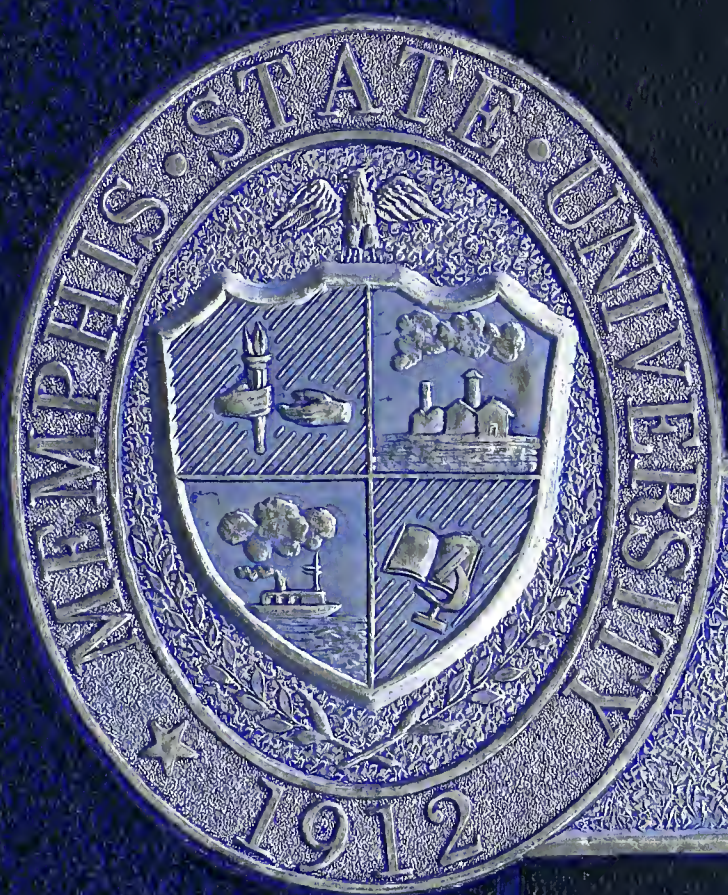

DESOTO

Digitized by the Internet Archive
in 2011 with funding from
LYRASIS Members and Sloan Foundation

http://www.archive.org/details/desoto196900unse

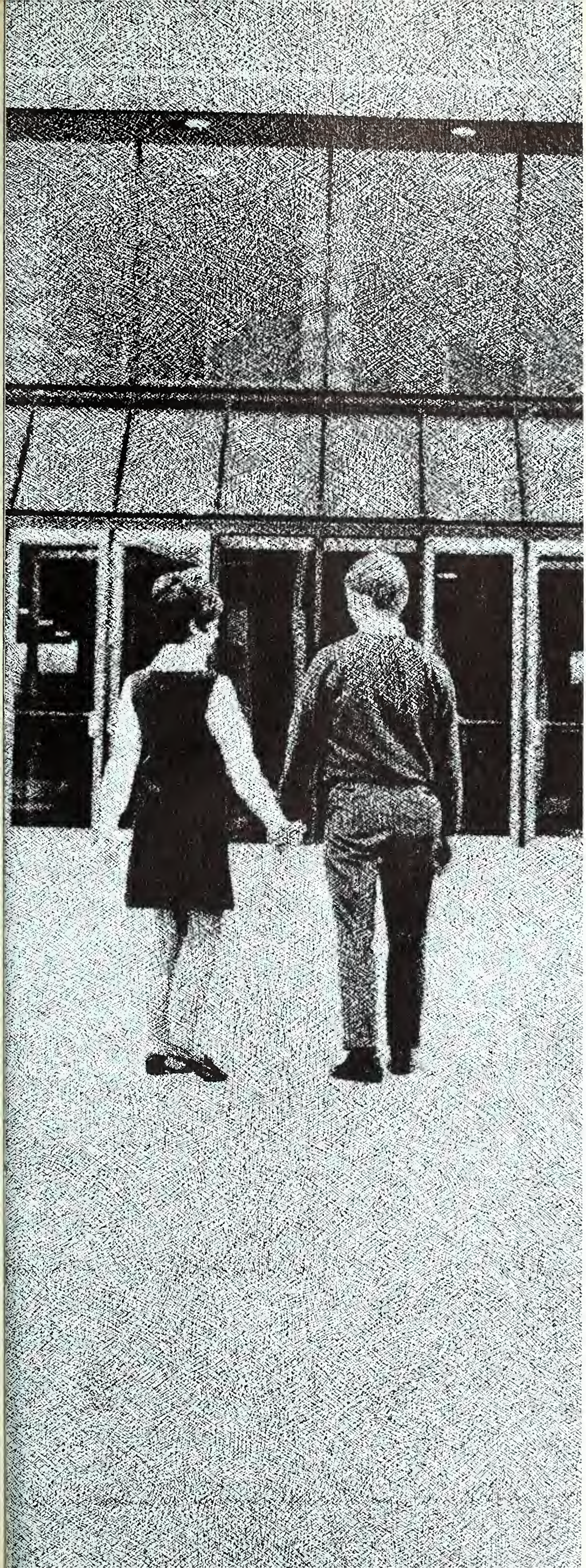

1969 DESOTO

Memphis State University

Volume 57

Editor — Bill Hetzler

Associate Editors
Sharon Kraus
Joseph Santomero

Business Manager
Jim Newman

Advisor — John Thomas

Photography — Photo Service

Memphis State University is . . .

Student Involvement

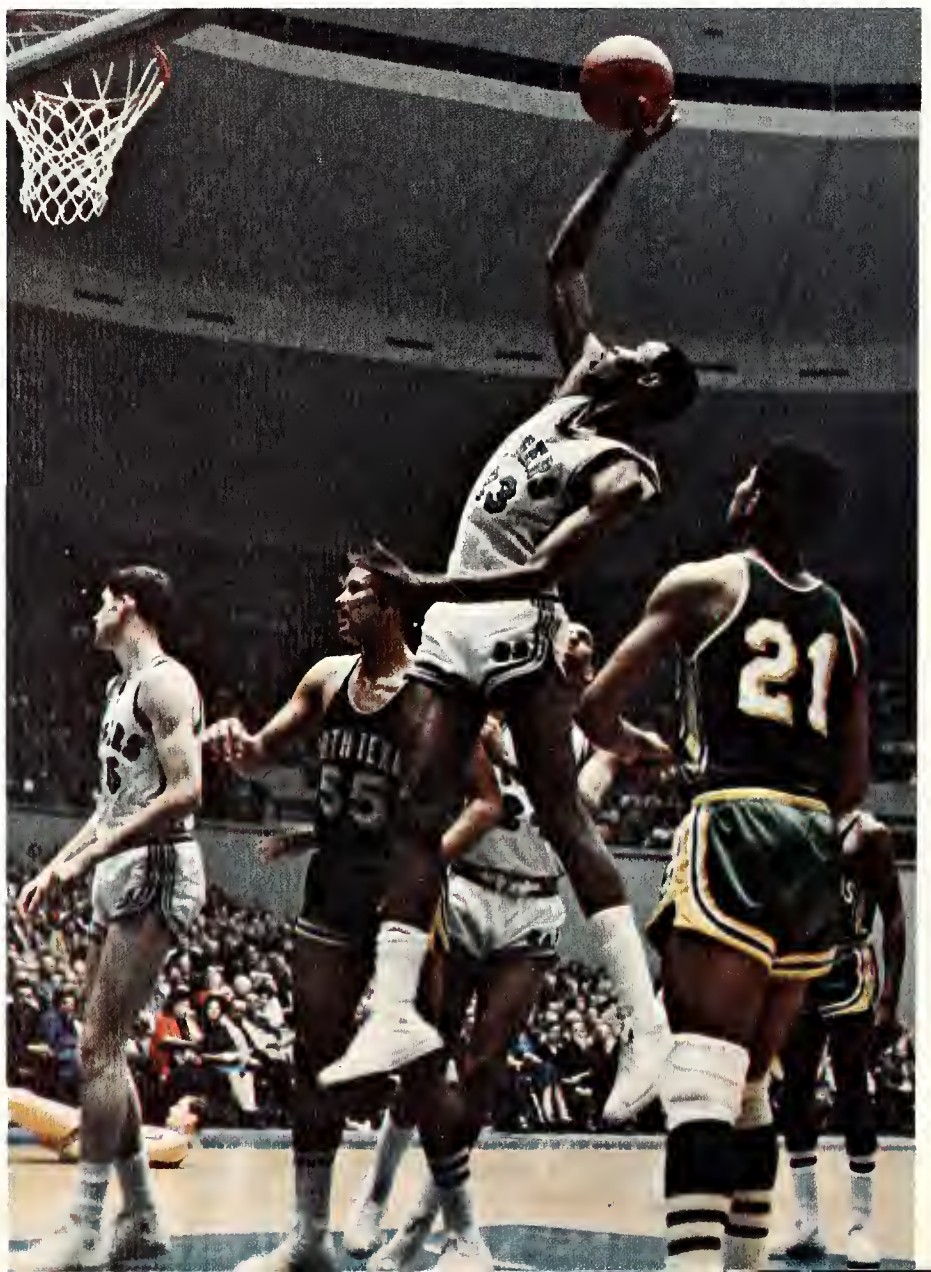

Research and Education

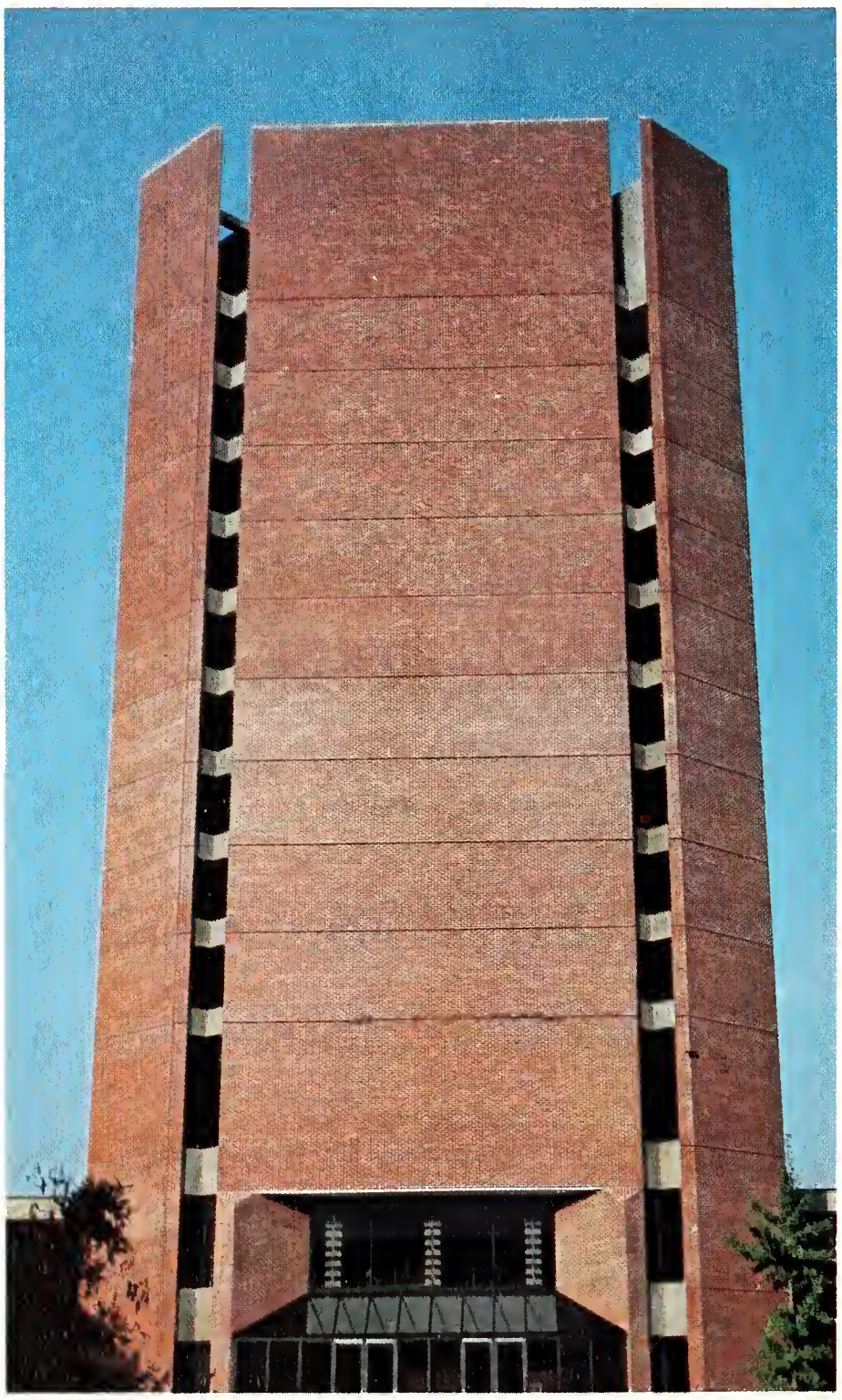

Growth and Progress

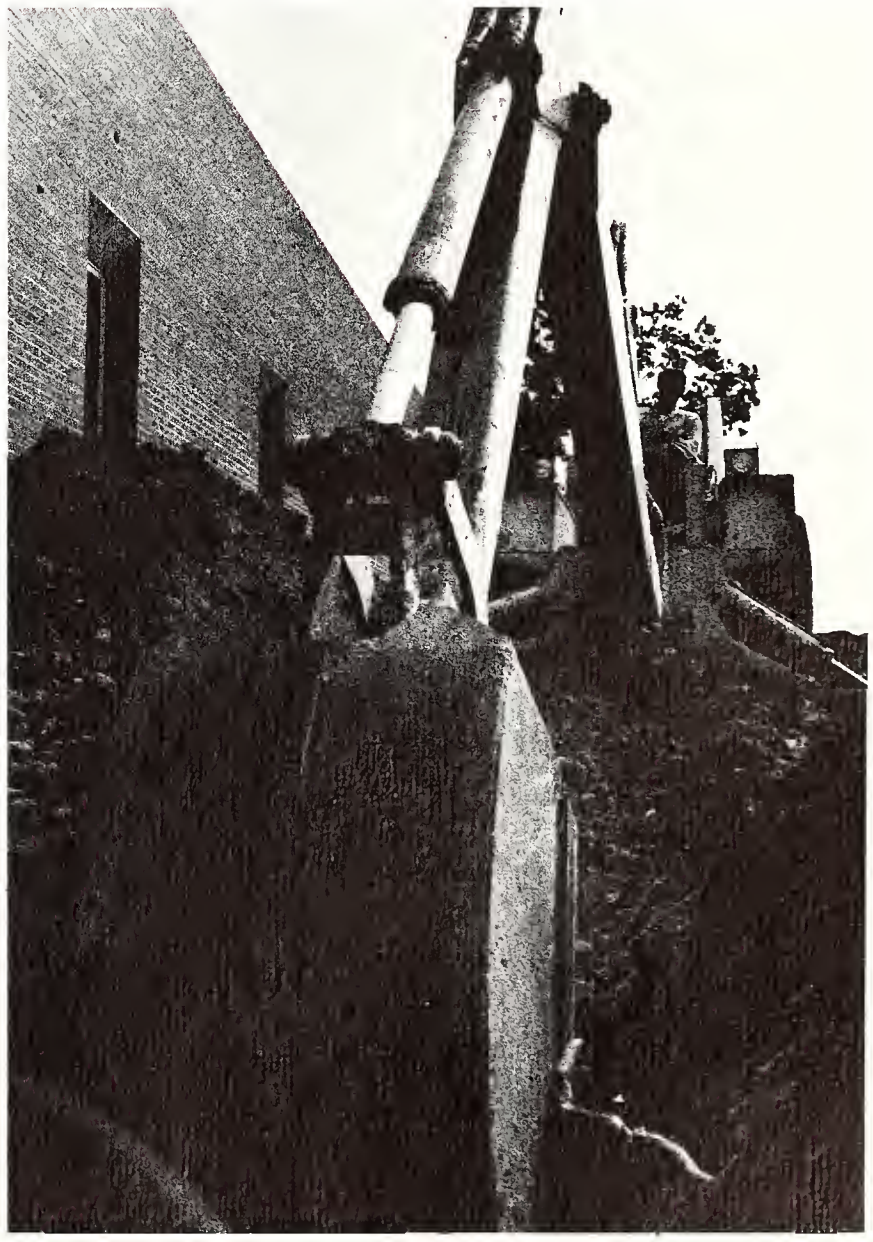

Activities and Spirit

AΦ
G THE
IG
DE

DOVER
EVATORS

Social Life and Recreation

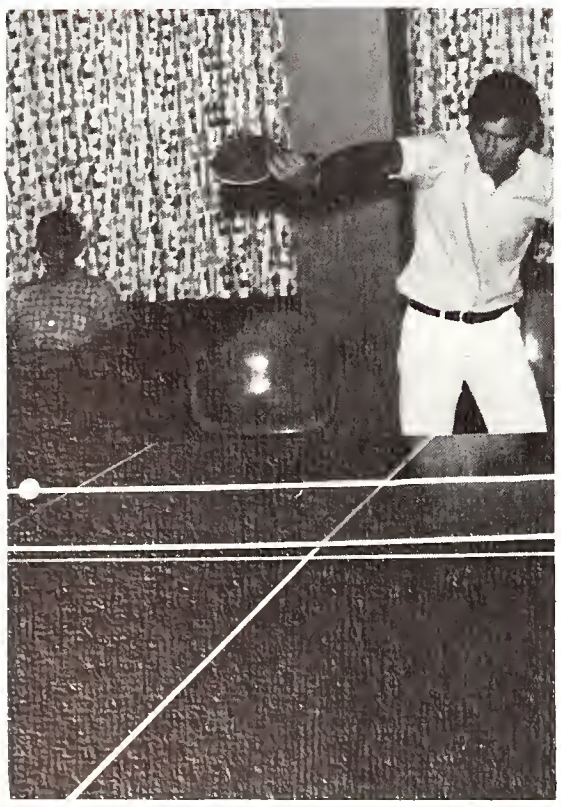

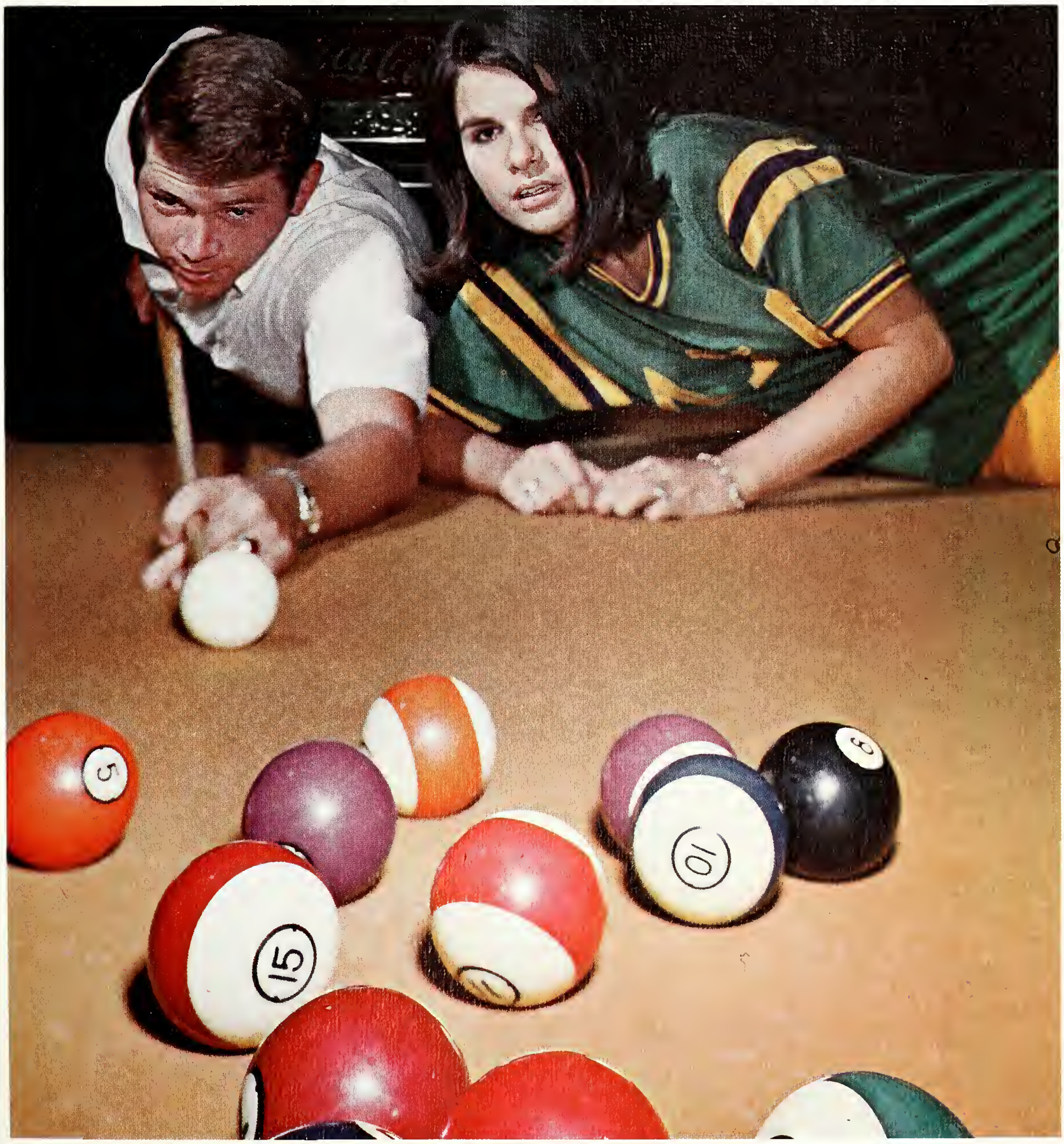
5
15
10
8

Belief and Disbelief

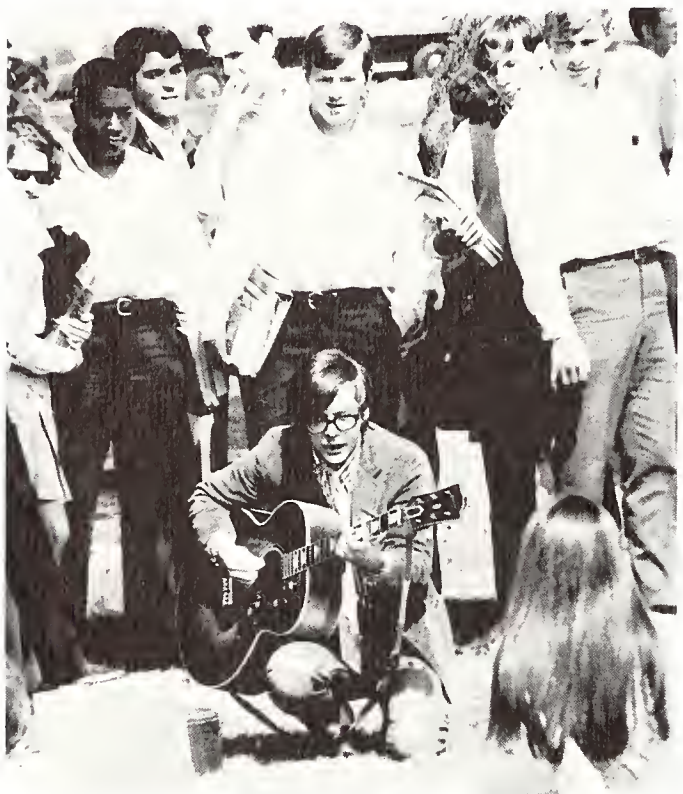

Creativity and Culture

FRENCH
INKWELLS

Physical Endurance

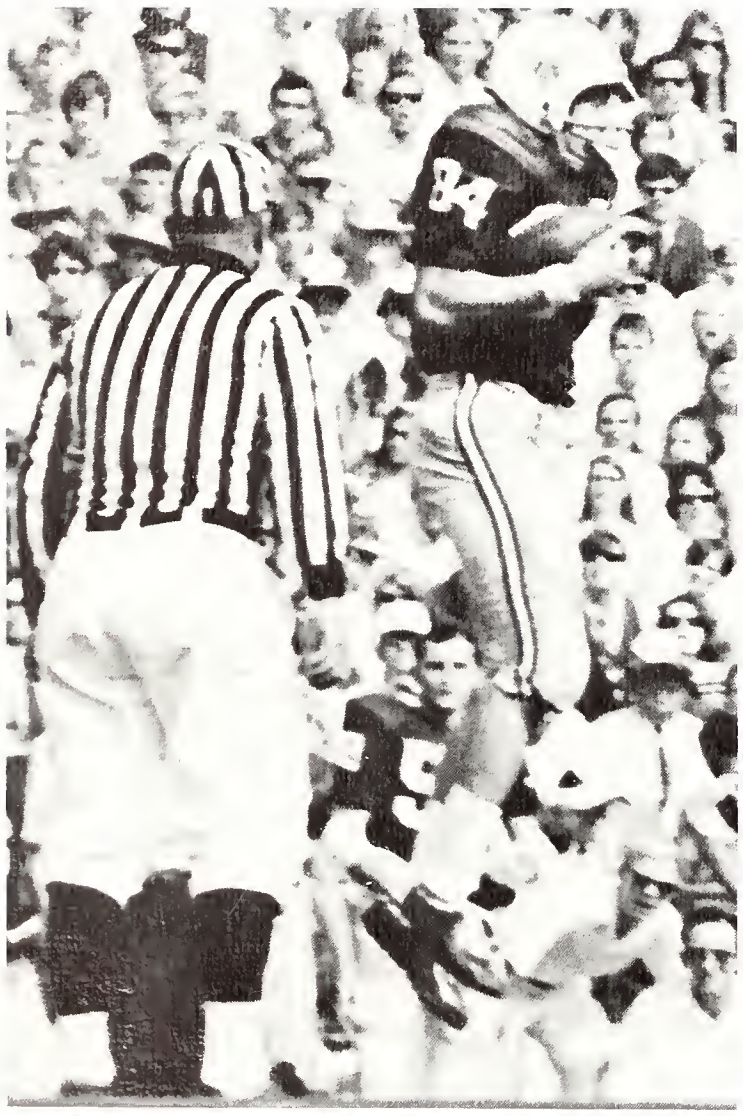

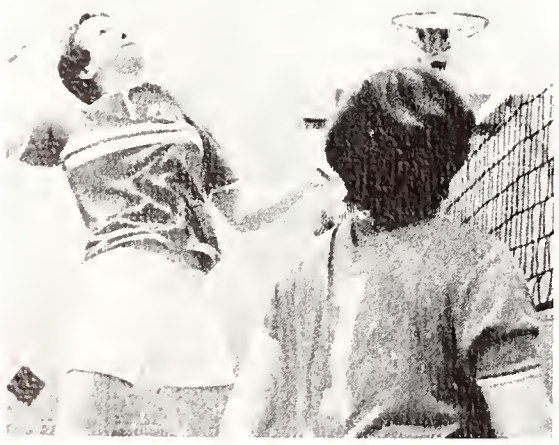

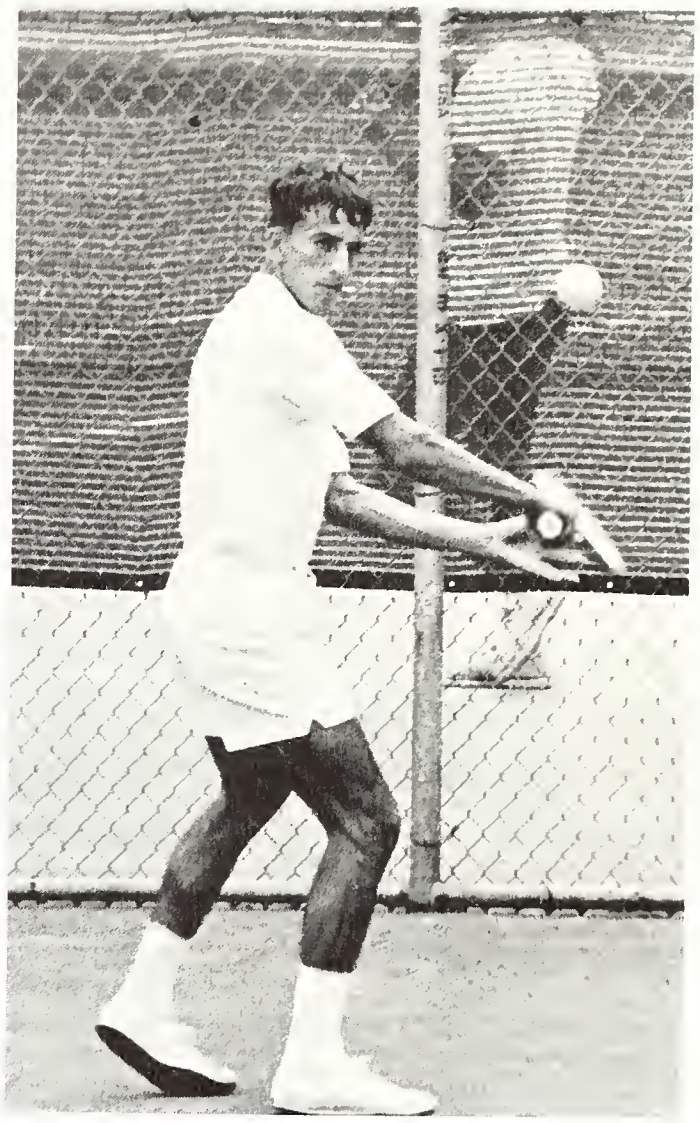

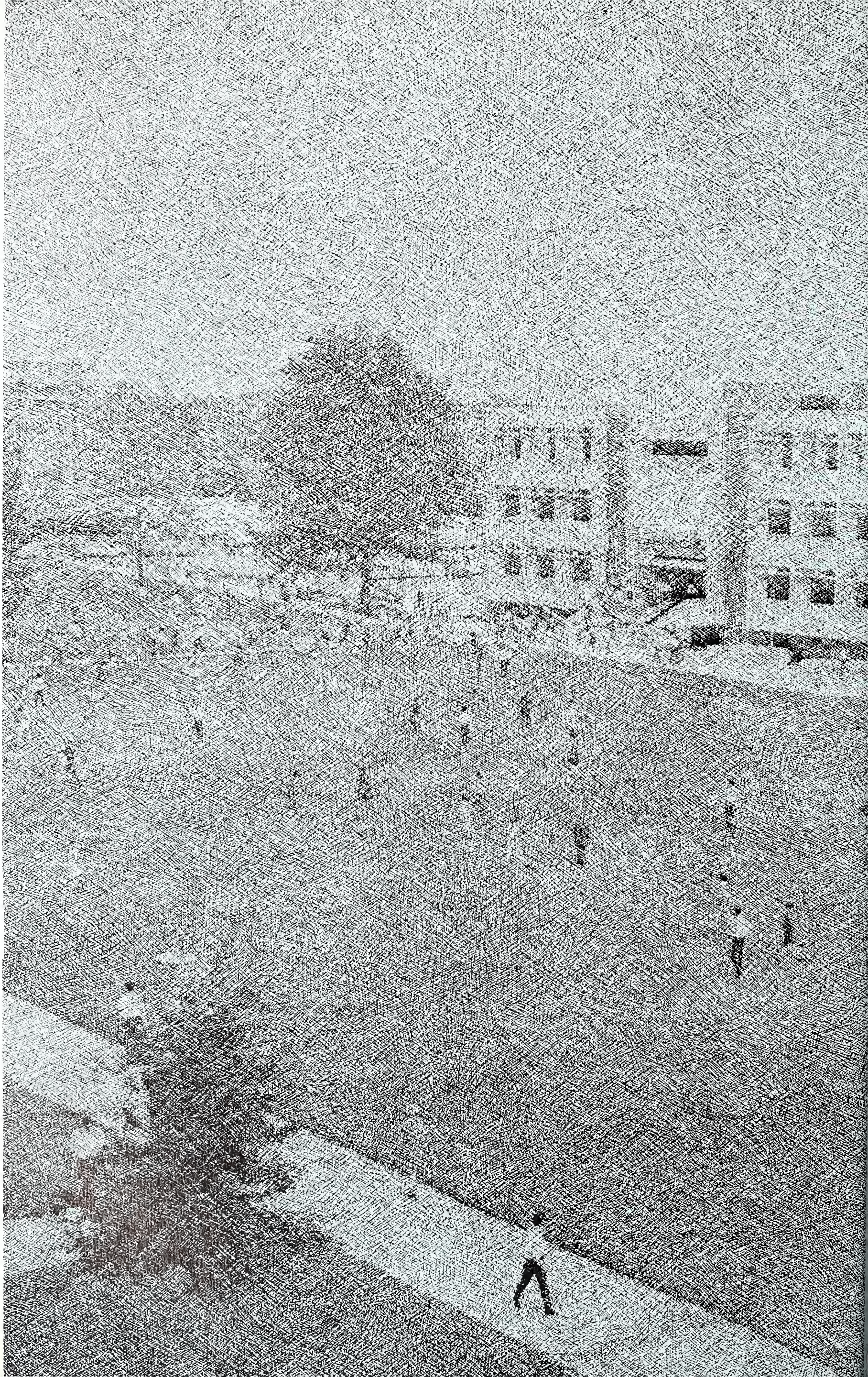

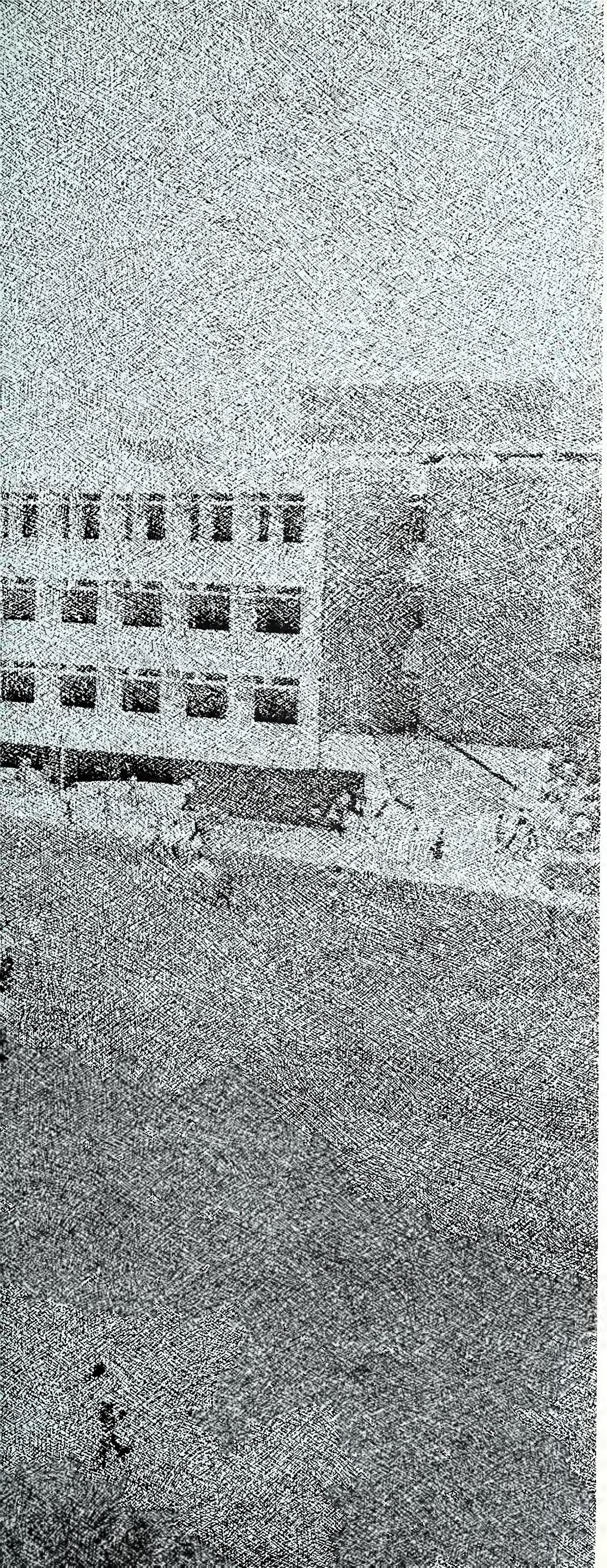

Table of Contents

Academics 22
- Administration 26
- Governing Bodies 34
- Colleges 46

Beauty Revue 74

Campus Life 88

Athletics 150
- Football 152
- Basketball 162
- Spring Sports 175
- Intramurals 186

Activities 196
- Personalities 198
- Publications 216
- Military 230
- Fine Arts 234

Organizations 246
- Clubs 248
- Professionals 259
- Religious Groups 265
- Honoraries 271

Greeks 282

Classes 346

Senior Credits 388

Index 394

ACADEMICS

Editor
Gayle Carter

Dr. Cecil C. Humphreys, *President of Memphis State University*

Playing a duet at the home of the President are Cecil and Mrs. C. C. Humphreys, also enjoying the music are Hunter and Dr. C. C. Humphreys.

ADMINISTRATION

Hours are spent at the President's desk both at home and at school.

The Administration

Dr. Humphreys, as the executive head of the administration and the university, must coordinate the administration and represent the university to the best interest of the faculty and students.

With the expansion of Memphis State, the administration broadens its duties and increases personnel. Each administrative officer has specific responsibilities which combine with the rest of the administration to form a flexible yet well-organized university.

Through this flexibility and organization the university has been able to grow at an extraordinary rate.

President Humphreys goes over expansion plans at Kennedy Hospital.

President Humphreys represents Memphis State at various business luncheons.

The Administration

Dr. Jess Parrish, *Dean of Students*

Dr. R. M. Robinson, *Executive Dean of Students*

Dr. R. E. Carrier, *Provost*

Mr. Morris Bass, *Director of Finance*

Mr. R. Eugene Smith, *Business Manager*

Mr. David A. Collins, *Assistant Dean of Students*

The Administration

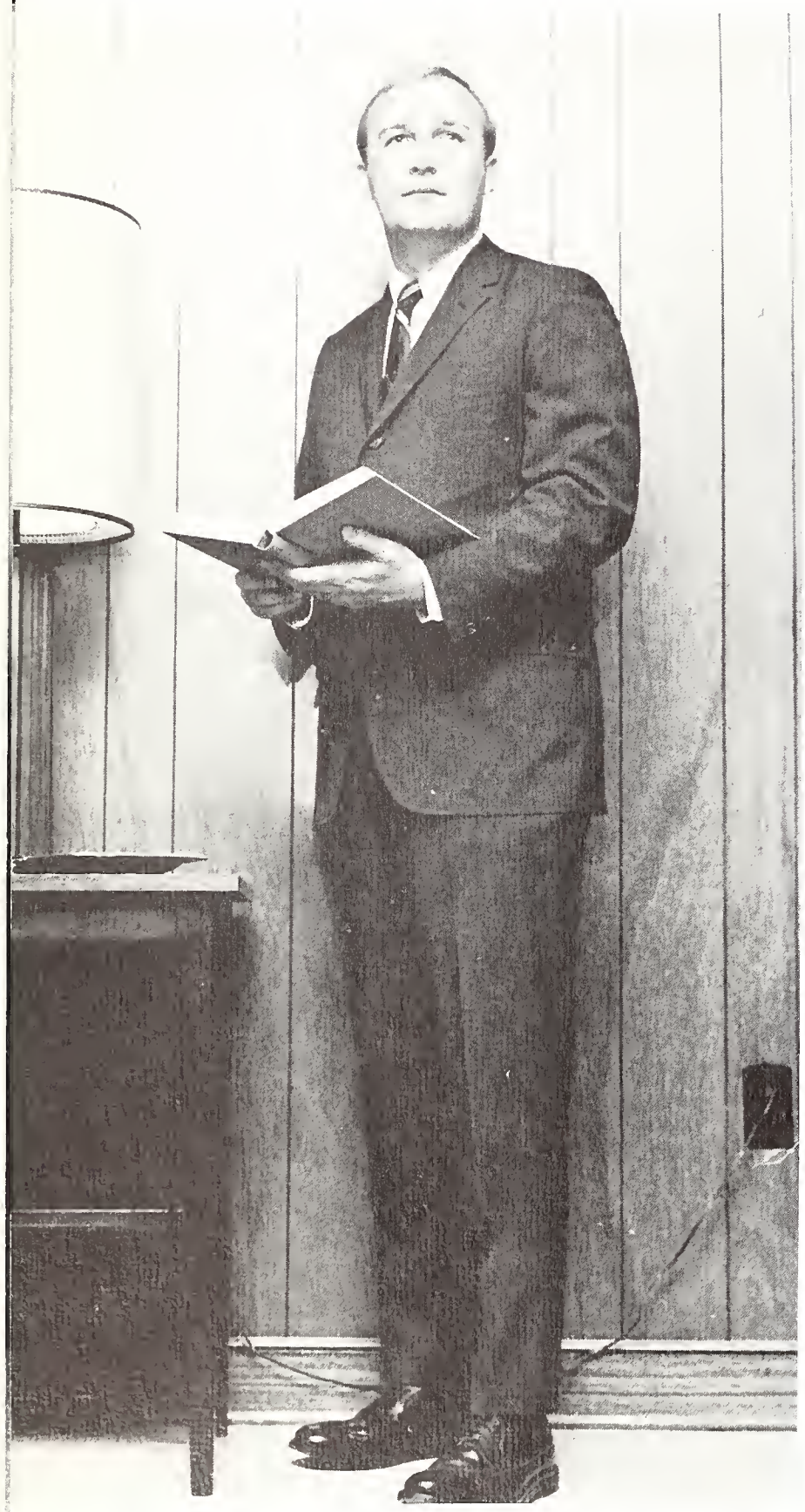

William C. Tatum, *Acting Dean of Men*

Miss June Mathews, *Coordinator of Women's Residence Halls*

Miss Flora H. Rawls, *Dean of Women*

Clarence Hampton, *Director of University Housing*

Joe Bond, Jay Andersen and Jack Panzeca, *Directors of the University Center*

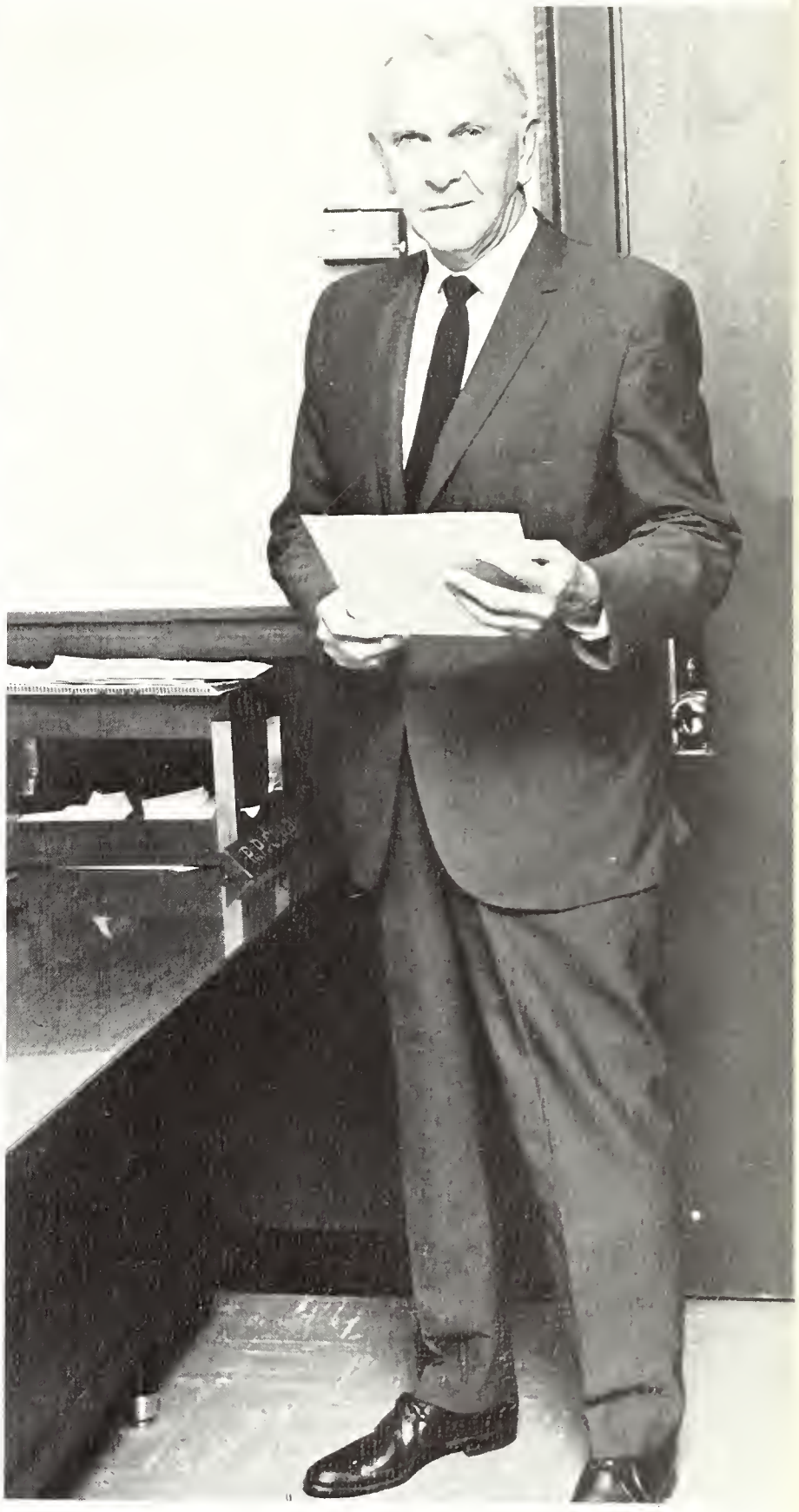

R. P. Clark, *Dean of Admissions*

The Administration

Dr. Calvin Street, *Director of Institutional Research*

Mrs. Karen Carpenter, *Coordinator of Women's Residence Hall Reservations*

Roger Campbell, *Coordinator of Men's Residence Hall Reservations*

Richard L. Moore, *Director of Men's Activities*

Mrs. Emily B. Weathers, *Director of Women's Activities*

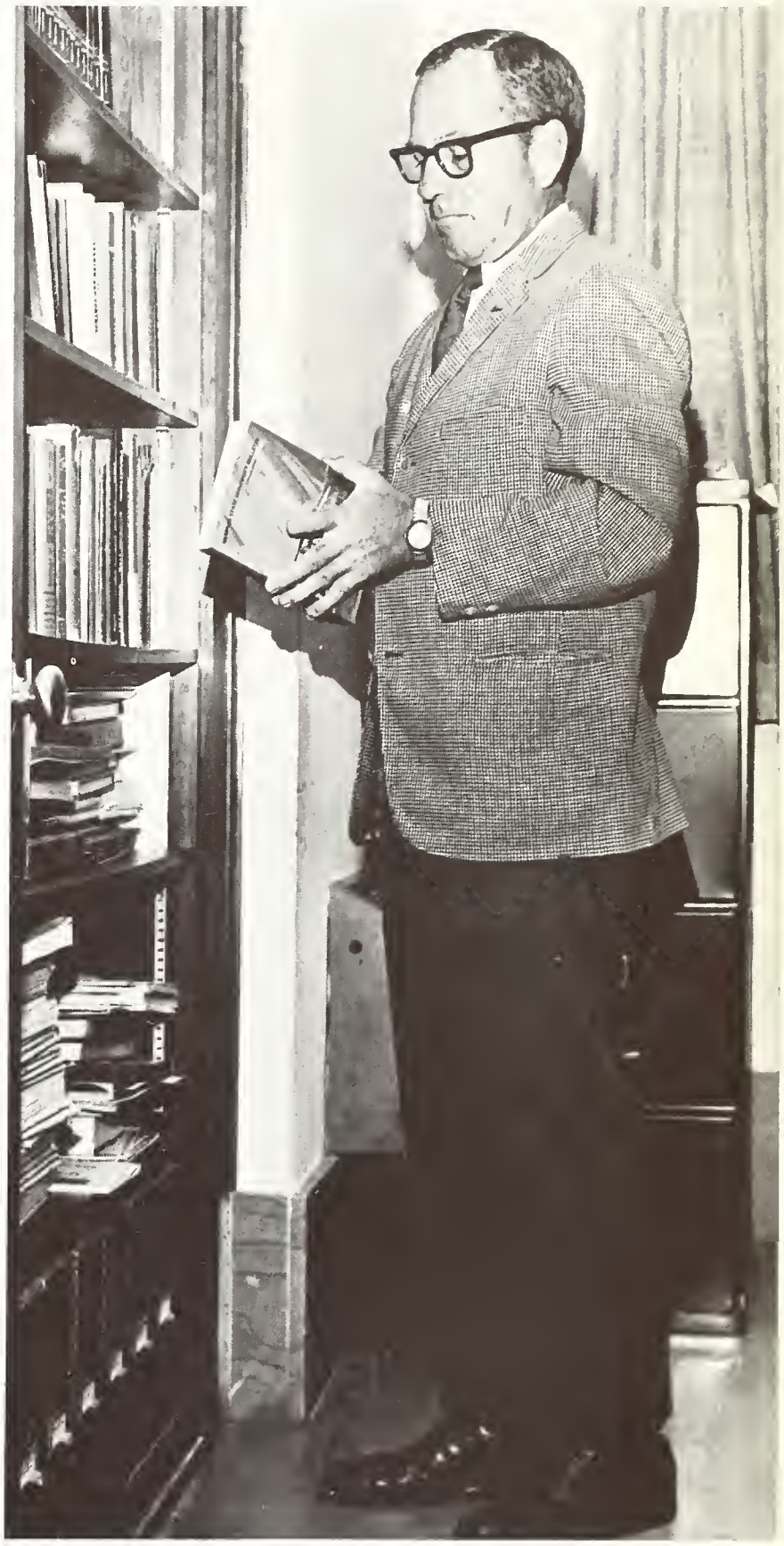

Dr. W. A. Brotherton, *Director of Continuing Studies*

GOVERNING BODIES

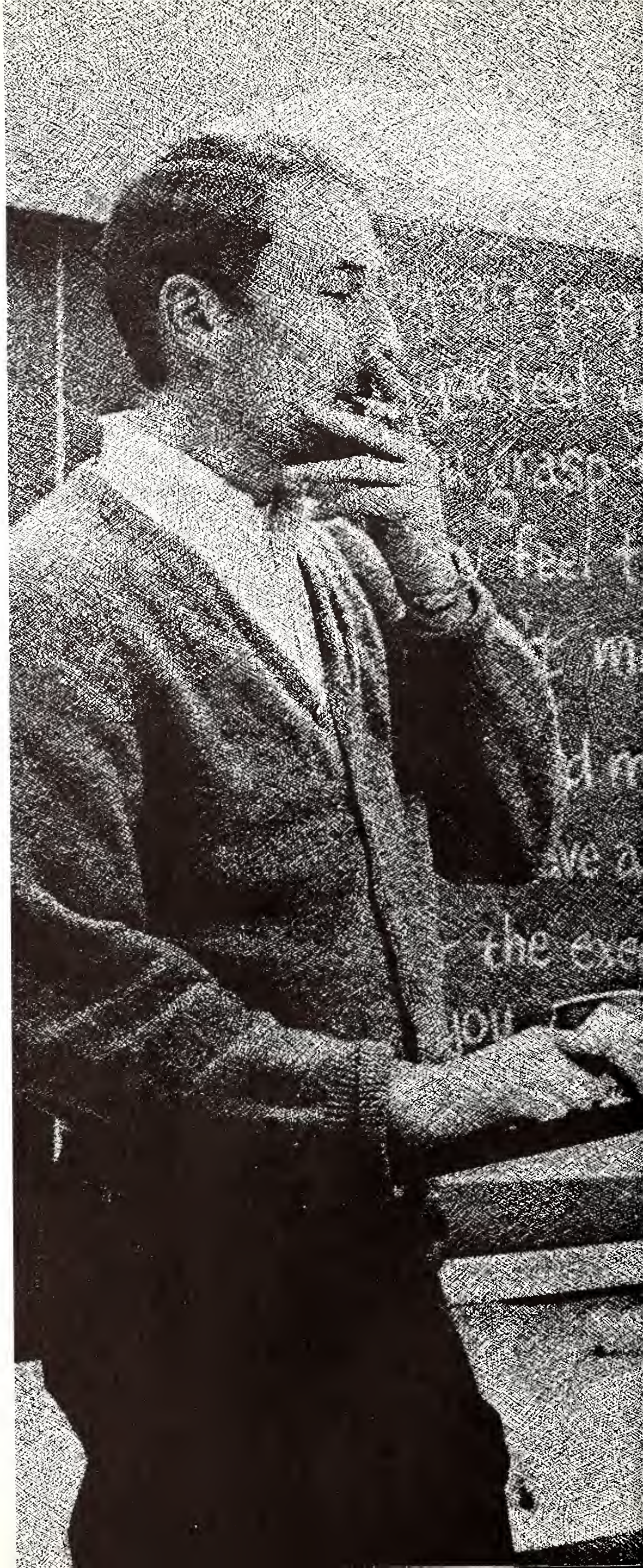

Student Government Association

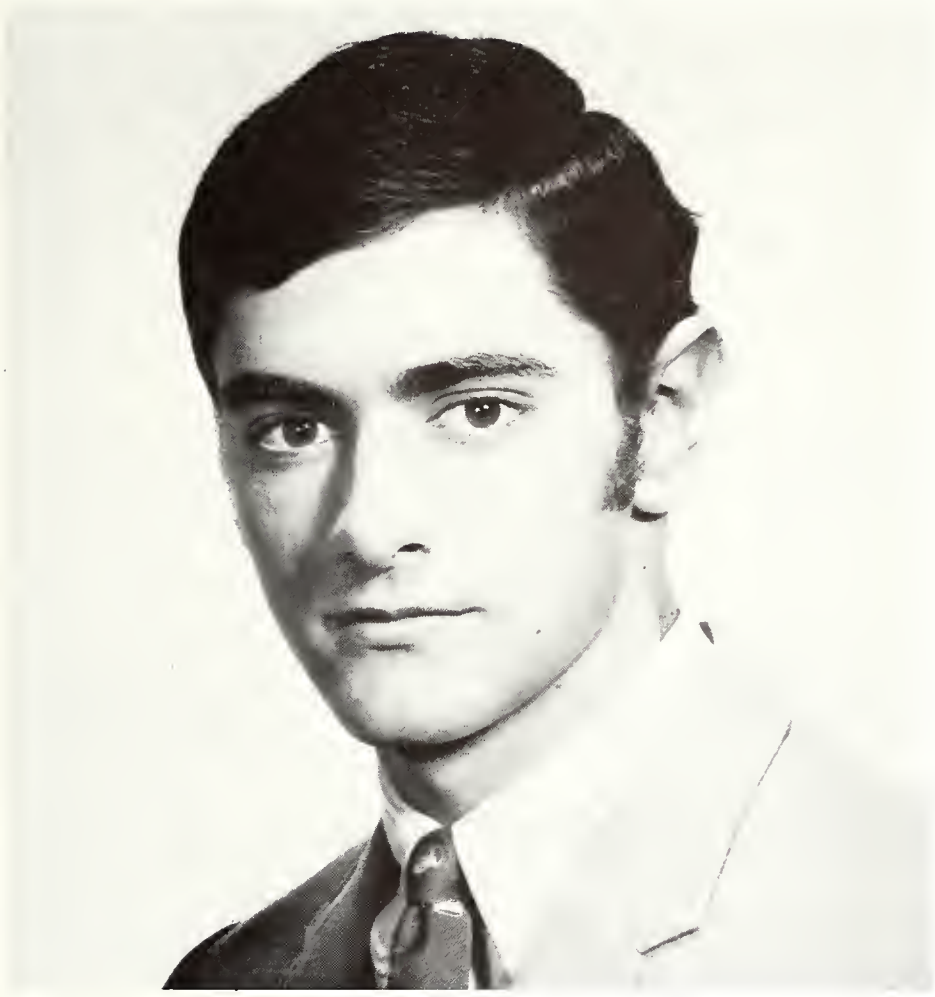

Student Government Association President Chip Coscia.

The Memphis State Student Government Association, designed to serve the student body, planned many entertaining activities and increased student participation through dances in the University Center, presentation of trophies for organizations with the most spirit, and sponsoring all pep rallies and street dances before the football games. The SGA also organized the Homecoming Parade, Homecoming Concert featuring Smokey Robinson and the Miracles, and a Homecoming Dance with music by the Short Kuts.

The main objective of the SGA during the 1968-69 school year was to increase spirit around the Memphis State campus.

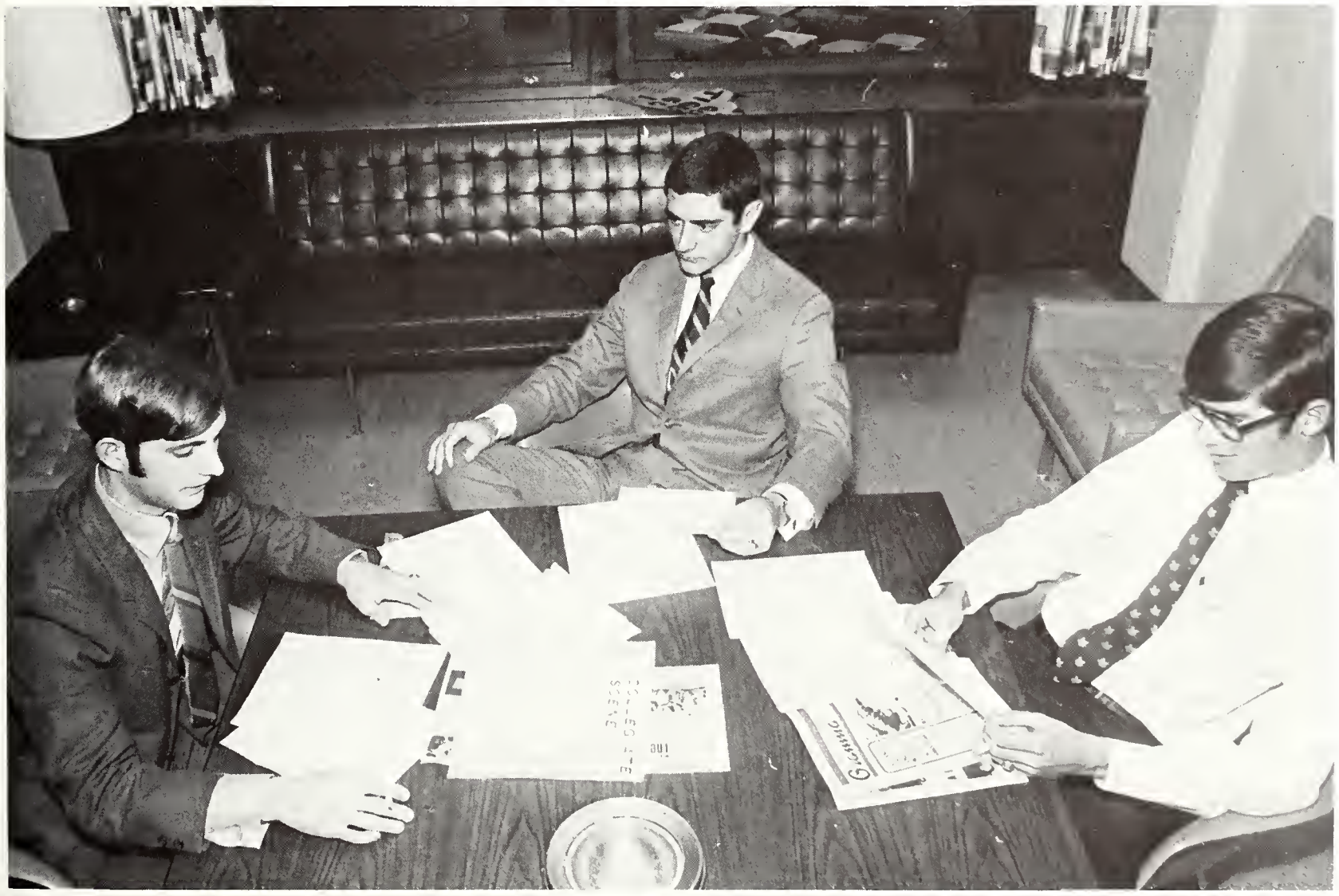

The Student Government Association executive officers include *(l. to r.)*: Chip Edwards, Administrative Vice President, Chip Coscia, President, and Rick Harder, Men's President.

Dances are among the many activities sponsored by the Student Government Association.

Accepting the first place awards for the SGA spirit competition are *(l. to r.)*: Jamet Leach from AGD, Larry Turner from LXA and John Welch from the MSU Band.

Planning the 1968 Homecoming activities are *(l. to r.)*: Mike Johnson, Bill McSwain and Cathy Wilbur.

John Hendrix *(left)* presents Chip Coscia *(right)* with a traveling trophy involving Ole Miss.

SGA elections offer MSU students a chance to participate in their student government.

Chip Coscia, President of the SGA, goes over plans for the Traffic Appeals Court with Jim Newman, Chief Justice.

Inter-Fraternity Council

Memphis State Inter-Fraternity Council, composed of delegates from all chartered fraternities on campus, strived to improve the image of fraternities by stressing high scholastic standards. This year, for the first time, the IFC gave scholarships to two outstanding MSU students, Jack Shannon and Steve Cox.

The St. Jude Blood Drive and the sale of subscriptions to Front Street Theater were among the worthwhile activities sponsored by the IFC.

Climaxing a successful year, the IFC conducted Greek Unification Week, November 4-9, to bring the fraternities closer together.

IFC officers are *(l. to r.)* Don Terrill, secretary; Steve Smith, executive vice-president; Bill Zwick, president; John Rounsavall, administrative vice-president; William Baird, treasurer.

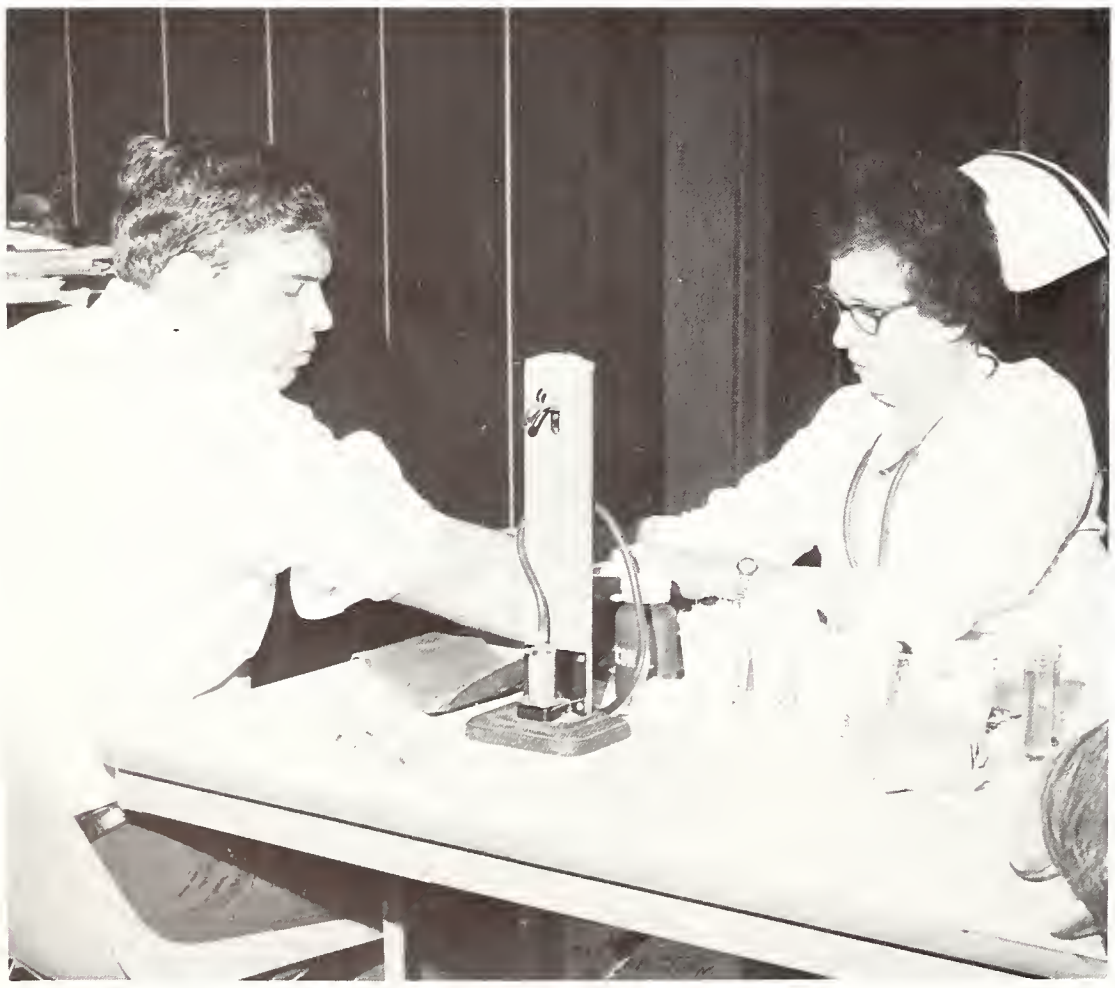

A student prepares to donate blood during the IFC sponsored St. Jude Blood Drive.

Jan Hearington crowns Tonja Powers, Little Miss Greek Goddess, as Cecil Pigford, Bill Zwick and Marti Maroney look on.

Ann Marie Zito, President of Panhellenic

Panhellenic Council

The Panhellenic Council consists of representatives from each of the eleven sororities on campus. The council sets rules regulating all sororities during rush and determines which Greek activities each group participates in.

Each year Panhellenic sponsors and supports various activities. Among these activities are the mailing of Christmas cards to soldiers in Vietnam and the St. Jude Blood Drive.

Officers of the Panhellenic Council are *(l. to r.)*: Sara Reynolds, secretary; Ann Marie Zito, president; Lee Arquitt, treasurer; Teresa Crawford, 1st vice president.

UCPB members break up into individual staff groups.

Sandra Lewis explains public relations procedures to the UCPB staff.

University Center Program Board

The University Center Program Board is under the direction of Joe Bond, coordinator, Jack Panzeca, programs chairman, and Jay Andersen, operations chairman.

The Board was formed after the completion of the new University Center to make the best use of its facilities. There were thirteen "screamers", or dances, in the ballroom, cinemas on Sunday afternoons and several speakers and entertainers including Josh White, Pierre Salinger and David Schoenbrun.

Officers of the UCPB are *(l. to r.)*: Ronnie Joyner, vice-president personnel; Sandra Lewis, vice-president of public relations; Lee Saunders, president; and Margaret Hall, publicity chairman.

Members of the University Inter-Faith Council are *(l. to r.)*: Robb Mitchell, Anita Reinhardt, Warren Alexander, Debbie Pierce, Nelda Massengill and Andrea Ostroski.

Warren Alexander, President of the University Inter-Faith Council, takes a careful look at the proposed religious center.

University Inter-Faith Council

The University Inter-Faith Council sponsors and promotes religious activities among students. It strives to improve interdenominational relationships.

The Council is composed of two voting members from each religious group, and any interested students are invited to attend meetings. The representatives meet to resolve problems and to exchange ideas for more effective programs.

Each year the Council sponsors the traditional Christmas Tree Lighting.

Ernest Stardup, Alice Harris, and Robert Jones *(l. to r.)*: ponder pertinent problems at a meeting of the Executive Council of the Joint Residence Hall Association.

Residence Hall Association

Life in the dorm is a unique experience with which all students should become acquainted. As the residence hall replaces the homes left behind, the incoming students find companionship and diversity in the people around them. Some aspects of the dorm are found pleasing, others distasteful; however in the dormitory a student matures and finds independence. There are new friends to be made, no more dishes to wash, women's hours to be kept, cafeteria food to eat, room checks and the crushing noise of "quiet hours" to be tolerated.

Coordinating activities is the responsibility of the Residence Hall Association made up of dorm students. This association has the immense task of planning parties, scheduling intramural activities and uniting dorm students in a common goal.

Charlene Heywood and Nina Davidson relax as Paul Newman looks on.

Earl Harris and Bill White discuss issues between classes.

During a leisurely afternoon, Robin Taylor and Sue Grahm reminisce a previous night's date.

The Men's Residence Hall Association Executive Council consists of *(l. to r.)*: Dennis Chomick, Ernest Stardup, Clark Neil, Earl Harris, Dennis Hope, Randy Fountain, Roger Campbell, Robert Jones, Tommy Allen and Joseph Spinelli.

Residence Hall

The Women's Residence Hall Association voted on a new constitution this fall. The new amendments included the extension of night hours on the weekend, allowing freshmen to have upperclassman hours and permission to have televisions in dorm rooms.

These amendments have more clearly defined the Women's dorms' outline of authority and regulations.

Officers of the Women's Residence Hall Association Executive Council are *(l. to r.)*: Carole Taylor, 2nd vice president; Sandy Sturdivant, 1st vice president; Miss Mathews; Scotty Daniels, president; Winslow Farleigh, judicial secretary; and Terri Jacomino, executive secretary-treasurer.

Central Towers' ping-pong champion, Bill Mervis, returns a vicious serve.

New friends are made and old ones get together in the lounge of Rawls Hall.

Roger Fletcher and his roommate relax with McCord Hall's favorite magazine.

The Social Committee of Central Towers planned many enjoyable activities during the year.

Pam Raulston and Bo Mortimer enjoy an open house at Mynders Hall.

COLLEGES

Dr. John Richardson, *Dean of the College of Graduate Work*

The College of Graduate Work

The rapidly expanding College of Graduate Work offers seminars, lectures and field work to students who wish to further their knowledge and prepare for more responsible roles in society.

Students now have the opportunity to achieve advanced degrees in over thirty courses from the humanities, the sciences, and education, as well as various professional fields.

Graduate students are required to hold a degree from an accredited college or university, have a minimum overall grade point average of 2.5 and maintain a 3.0 average in graduate school.

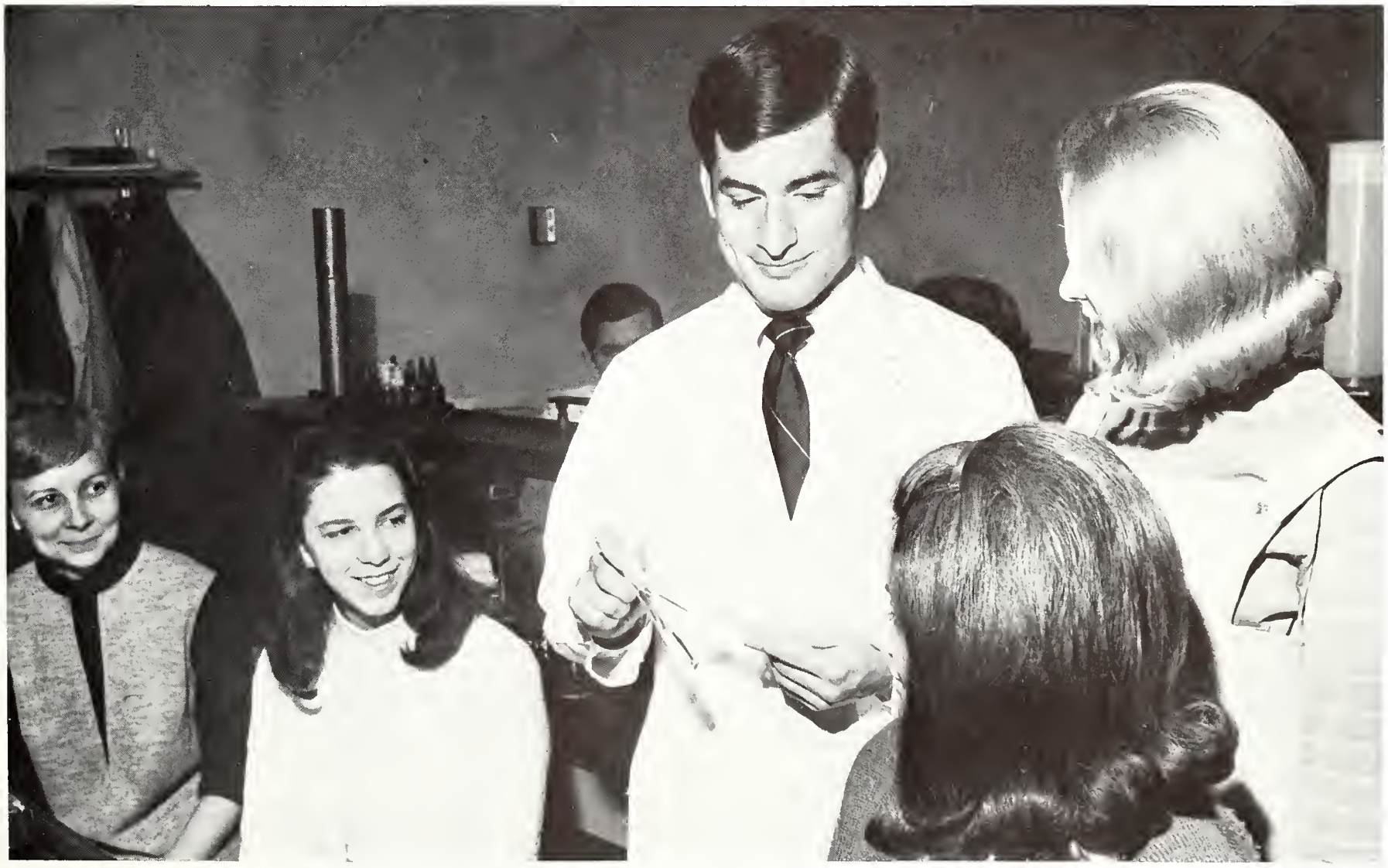

Bill Schaljon, graduate student in chemistry, assists students during laboratory work.

The College of Graduate Work

Dr. Godlove, *graduate instructor in education,* discusses problems in administration.

Dr. Ralph Williams, *Director of Graduate Study In Business,* examines his text.

Geography students are given extra help in their studies by graduate student George Vaughan.

Mrs. Lawrence Turner prepares speech equipment during a class in graduate work.

Terry Johnson examines his rat which is part of his graduate work.

A majority of Memphis State graduate students help instruct formal class.

The College of Law

The newest addition to MSU, the College of Law, is experiencing an overwhelming rate of growth. Since its beginning in 1962, the law school has become an important part of Memphis State's campus.

The law school students are involved in activities ranging from the Student Bar Association and the Moot Court to the annual Homecoming Dance and various other social events.

The Law Commentary, composed of the top ten per cent of the law students, published the *Memphis State Law Commentary*, containing articles by prominent legal authorities.

Robert D. Cox, *Dean of The College of Law*

The Memphis State University College of Law houses all classroom facilities, a complete law library and a lounge area for the law students.

Winners of the MSU Moot Court competition are David Howard *(left)* and Jim Russell.

Much research work is required for Pre-Law majors.

The Law Review Staff includes *(l. to r.)*: Larry Boling, James Fox, Larry Luber, Michael Hewgley, Harry Johnston, William Cole, Jr., Larry Baker, and Nina Booth.

Advanced Moot Court Board members are *(l. to r.)*: William Cole, Jr., Jere Glover, Harry Johnston, Boyd Rhodes, and John Vaughn.

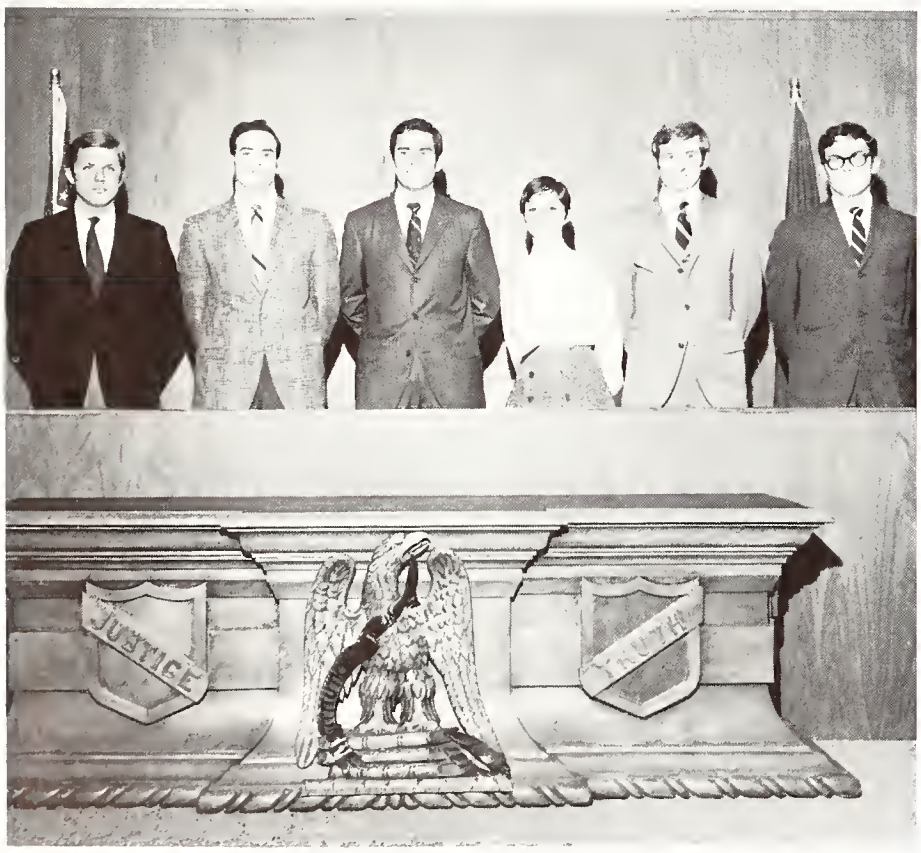

Members of the Freshman Moot Court Board are *(l. to r.)*: John Houseal, Charles Blistein, Jim Russell, Nina Booth, David Howard, and Brian Donnelly.

The new law building provides many areas for studying.

The College of Law

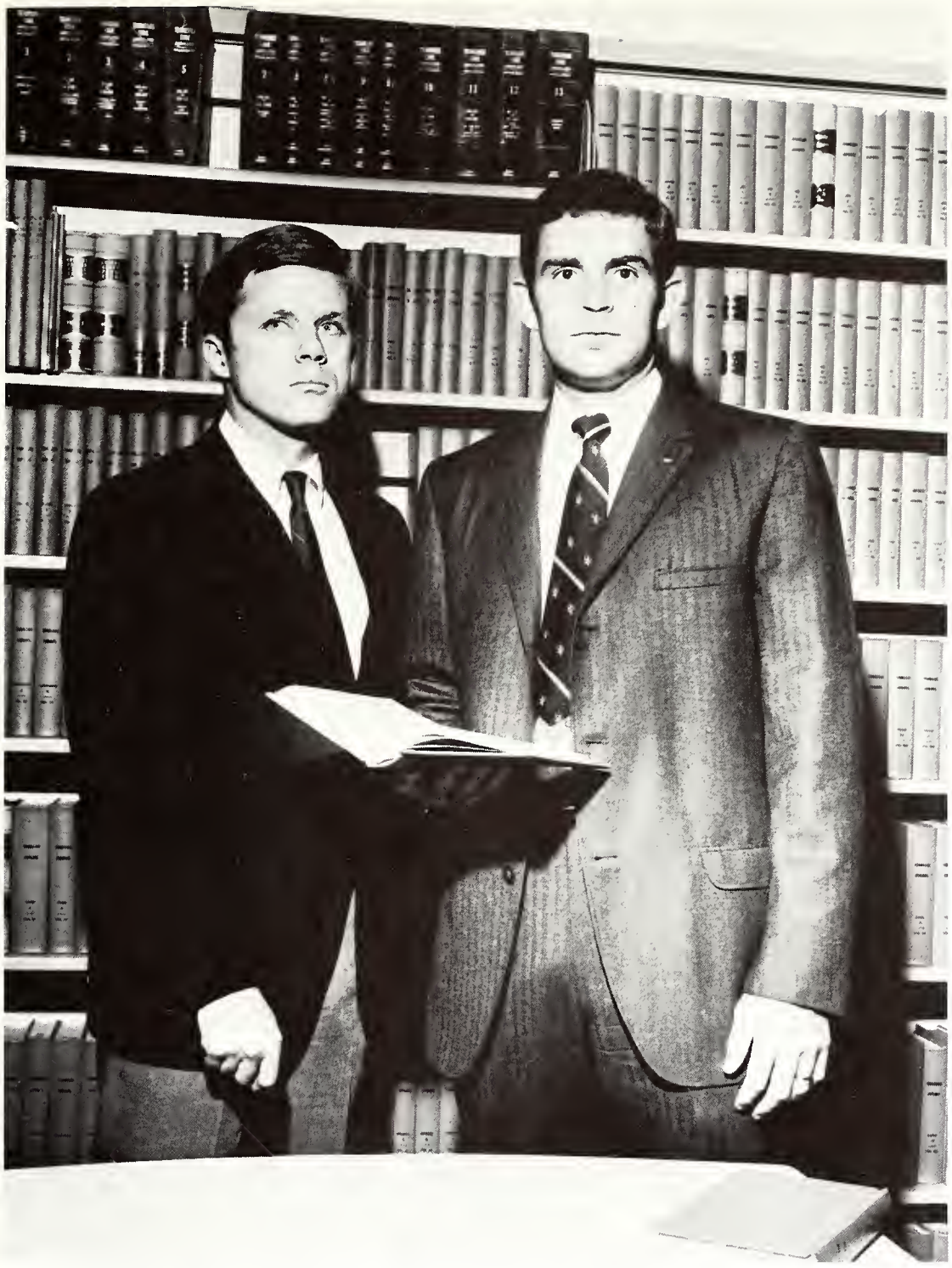

John Houseal *(left)* and Jim Russell are members of the MSU National Moot Court Team.

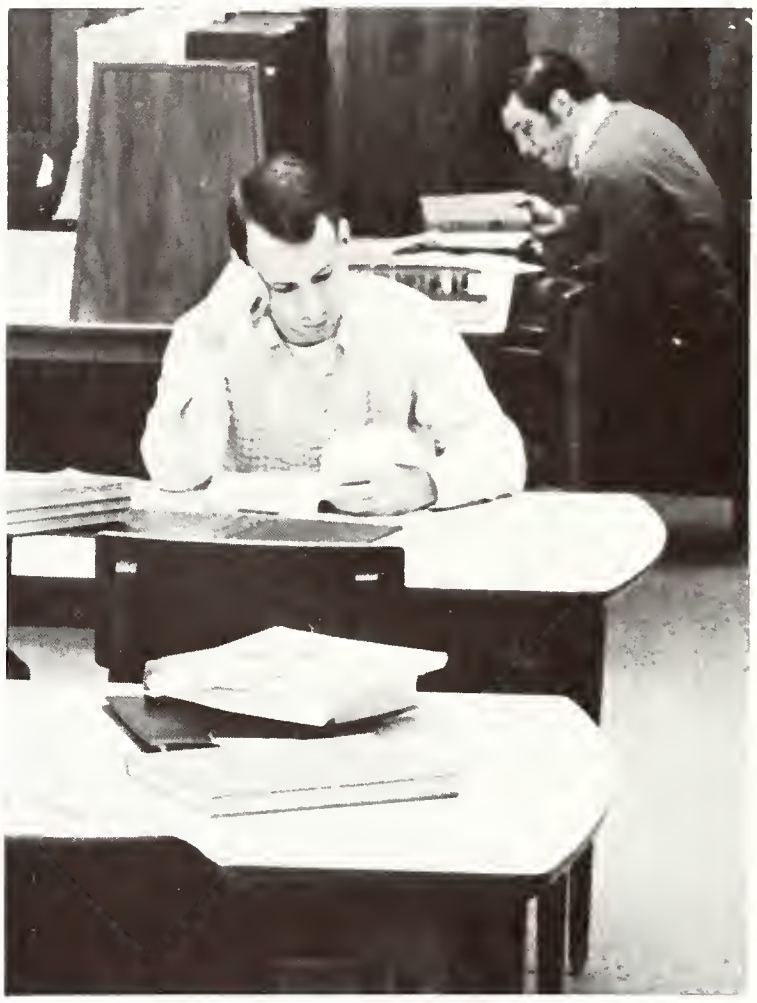

The study of law takes many long hours.

Members of the Student Bar Association are *(l. to r.)*: Frank Myers, Ken Johns, David Howard, David Doten, Harry Johnston, Doug Buttrey, Jon Hobart, Marty Johnson, and Tom Kenney.

The College of Arts and Science

Dr. Walter Smith, Dean of the College of Arts and Science, directs the studies of the broadest range of courses offered under one college at Memphis State.

In the field of science, courses are offered in geology, geography, psychology, biology, chemistry, and mathematics.

The study in arts encompasses language, history, philosophy, journalism, drama, and others.

To unite, and yet to give each division enough independence to function within itself, is the responsibility of Dr. Walter R. Smith.

Dr. Walter R. Smith, *Dean of the College of Arts and Science*

Art students show imagination and creativity in designing a pyramid of bottles and other vessels.

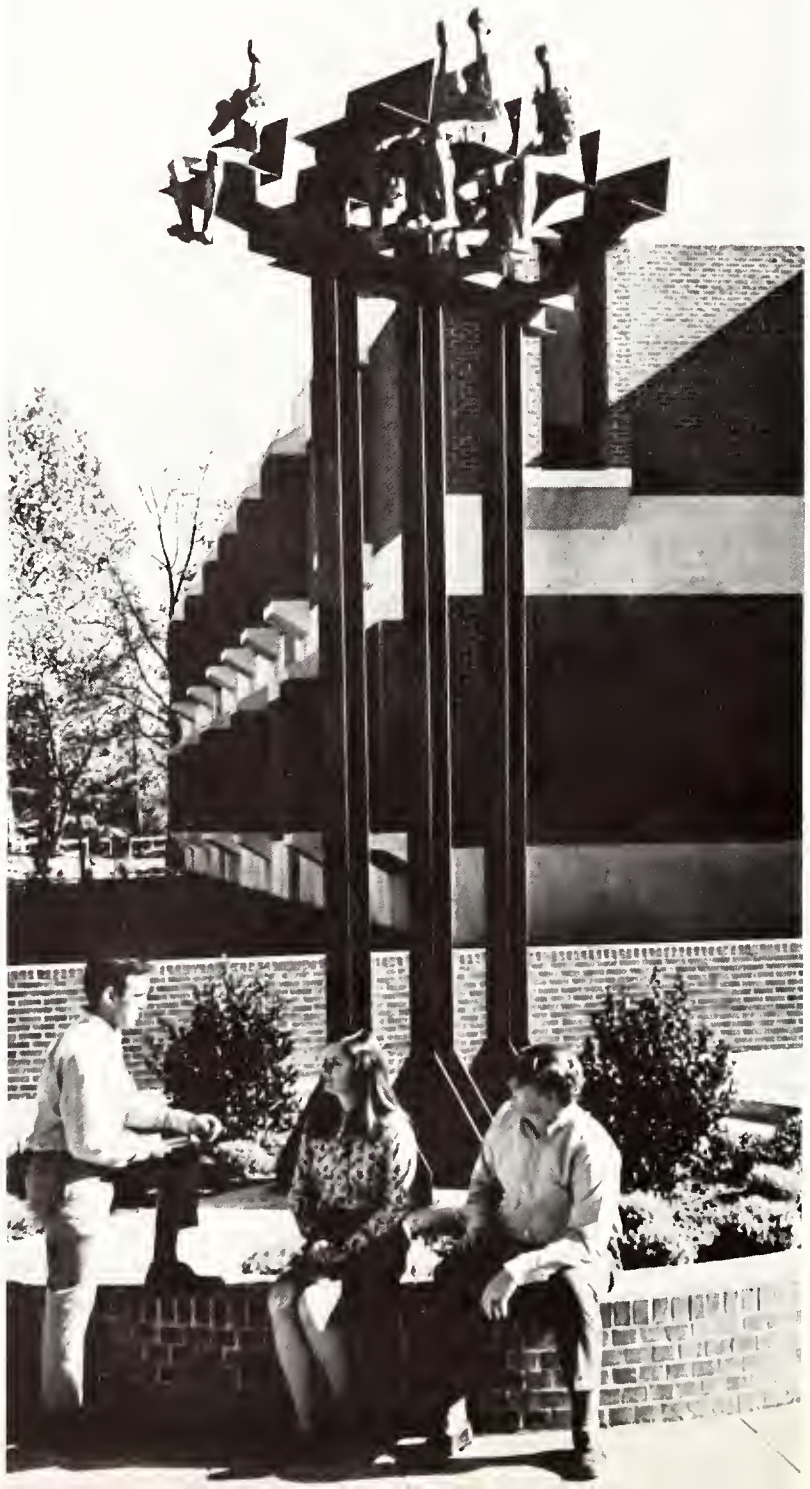

"Monorail", a copper and steel alloy sculpture by Harris Sorrelle, is the only one of its type in the South.

The new Fine Arts Complex houses the music, speech, and drama departments.

A newspaper layout is proof-read by a journalism student.

An art student draws an ink sketch.

Arts and Science

Time spent in the language lab improves the students' pronunciation.

Dr. Gavilondo is *Director of the language lab* and Kurt Kunzel is a student assistant.

Mrs. Elizabeth Spencer lectures a journalism class.

Dr. Dana Johnson, Chairman of the Art Department.

Dr. Aaron M. Boom heads the History Department.

Dr. Herbert L. Williams, Chairman of the Department of Journalism

An advanced engineering student surveys the campus through a transit.

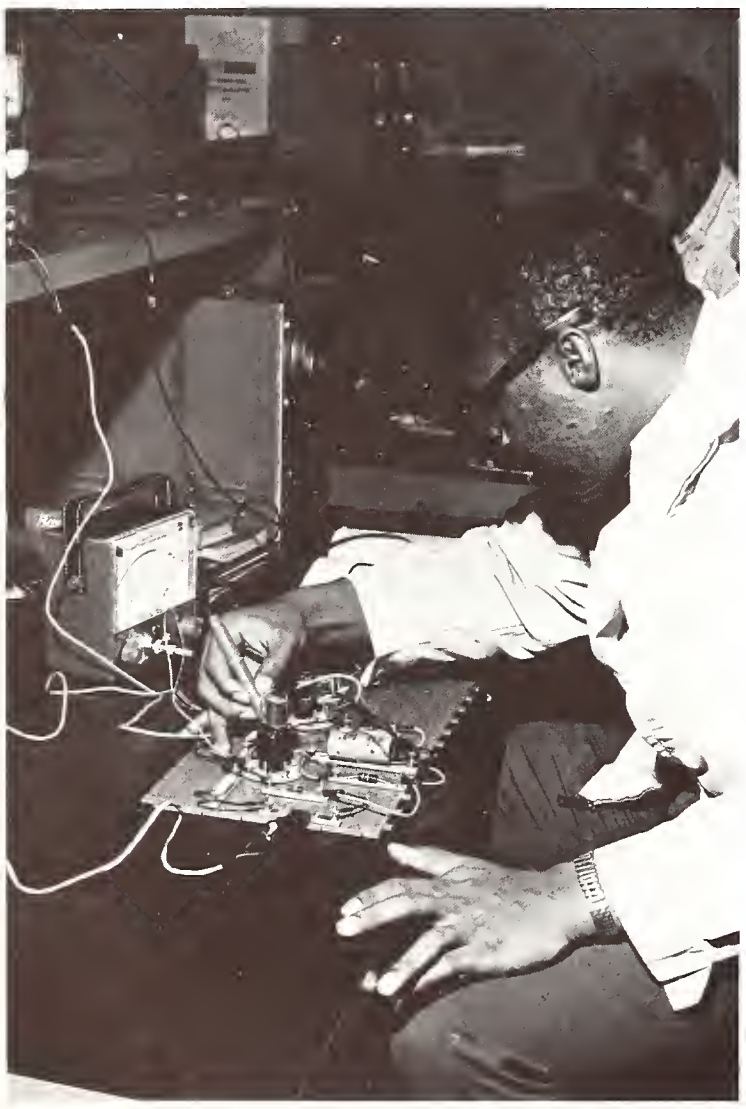

Fred Echols works on his term project in the electrical engineering lab.

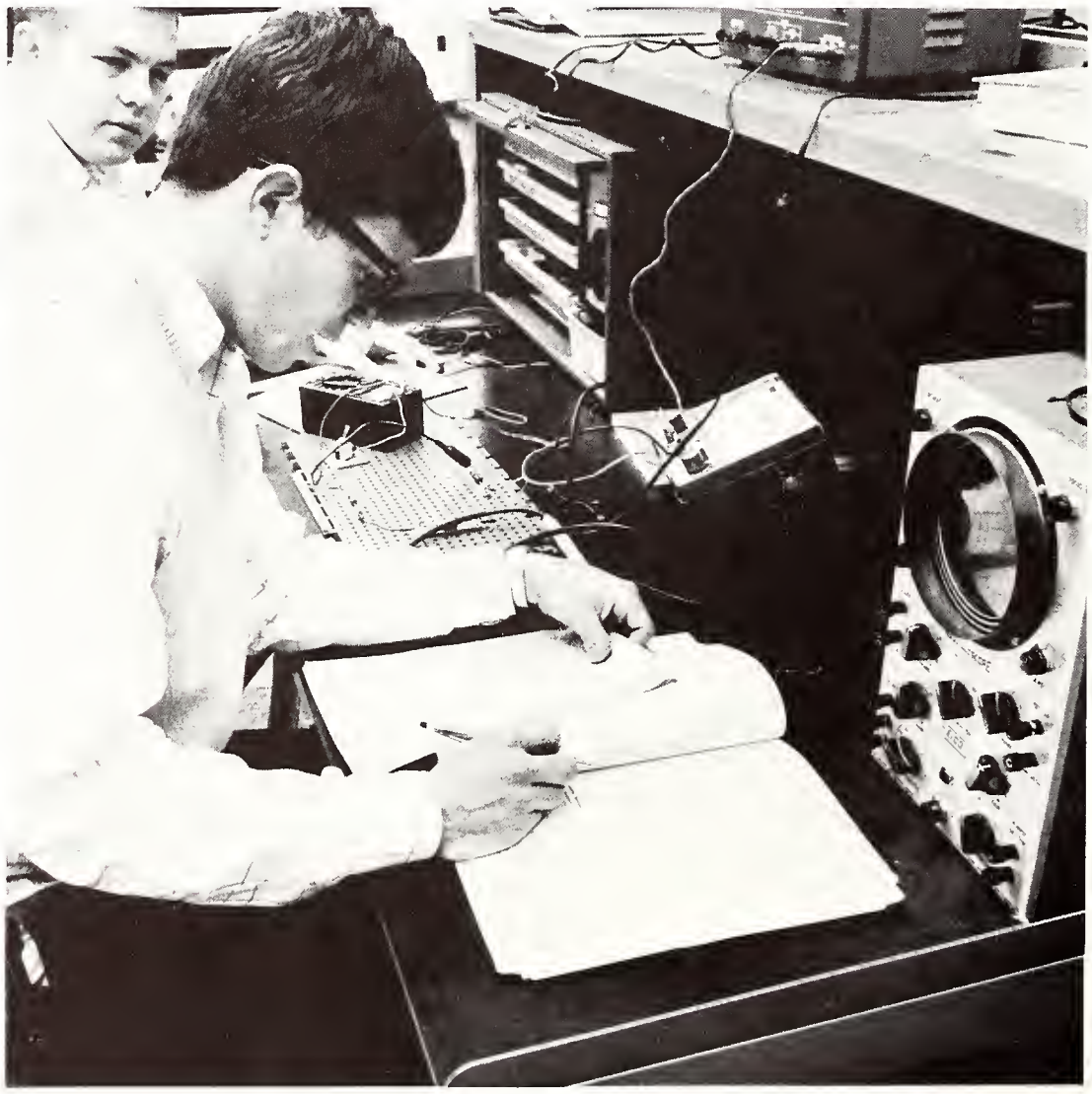

Bill Avens *(front)* and W. A. Long *(back)* examine electronic equipment during class.

Engineering

This May students graduate for the first time from the Herff School of Engineering with a Bachelor of Engineering degree. Plans for a new engineering complex are now being formed, and they hope to occupy the first of these buildings by fall of 1970.

With the growing enthusiasm of students as well as faculty, the engineering program will be an even more outstanding school on campus.

Dr. F. H. Kellogg, *Dean of the College of Engineering*

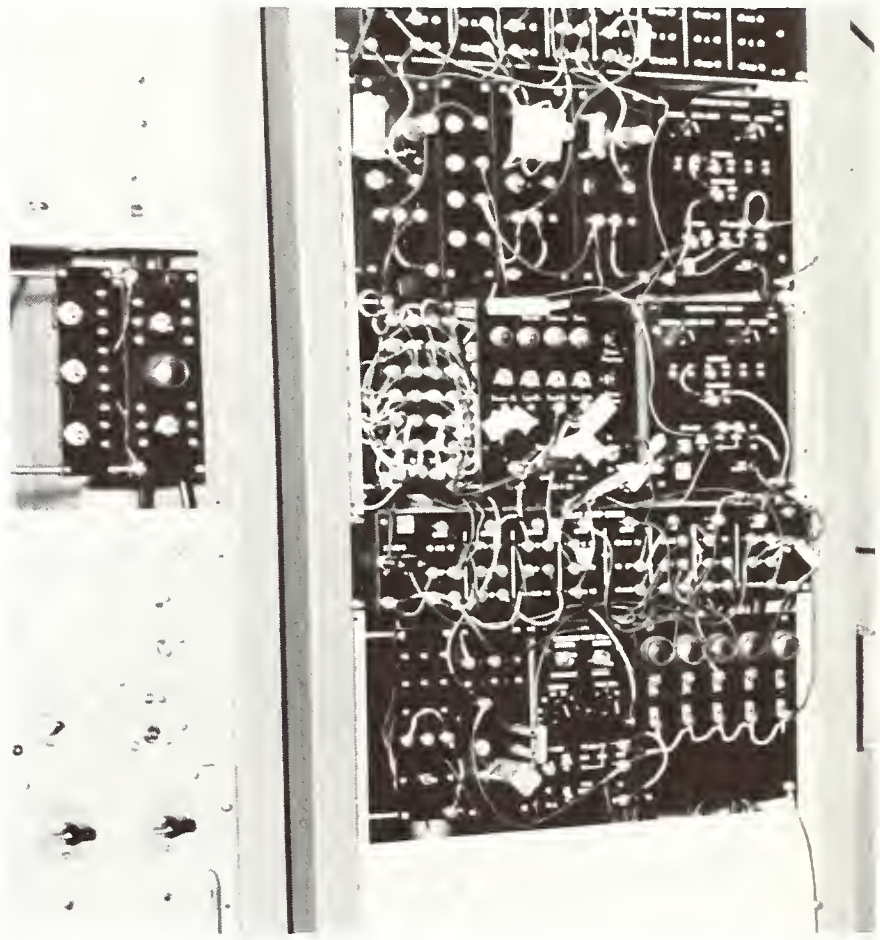

Electrical IBM computers are used in the Psychology Department.

Dr. Cariana, *Chairman of the Department of Geology*

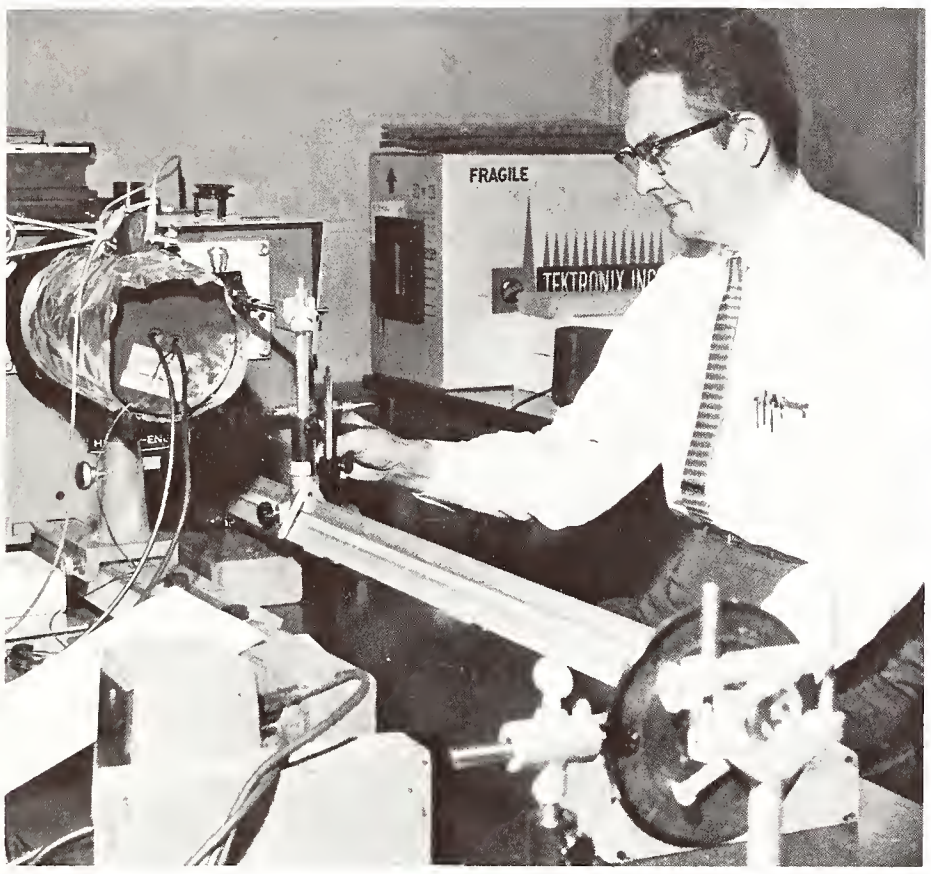

Dr. Albert H. Woollett, Associate Professor of Physics, works in the lab.

Students observe cultures in a bacteriology lab.

Dr. Arthur Yehle, Assistant Professor of Psychology, experiments with a rabbit.

Nancy Arnold and Carl Smallwood study in the geography lab.

Arts and Science

Graduate assistant in biology, Bill Scaljon, runs a test for gas-producing bacteria.

The College of Business Administration

Under the direction of Dean H. J. Markle, the College of Business Administration has gained recognition as one of the foremost schools of business in the south.

The College offers a wide selection of general and specialized fields designed to prepare students for professional careers. The facilities of the Bureau of Business and Economic Research are available for research laboratory training.

The faculty of the College of Business Administration assists local business firms with management and research problems.

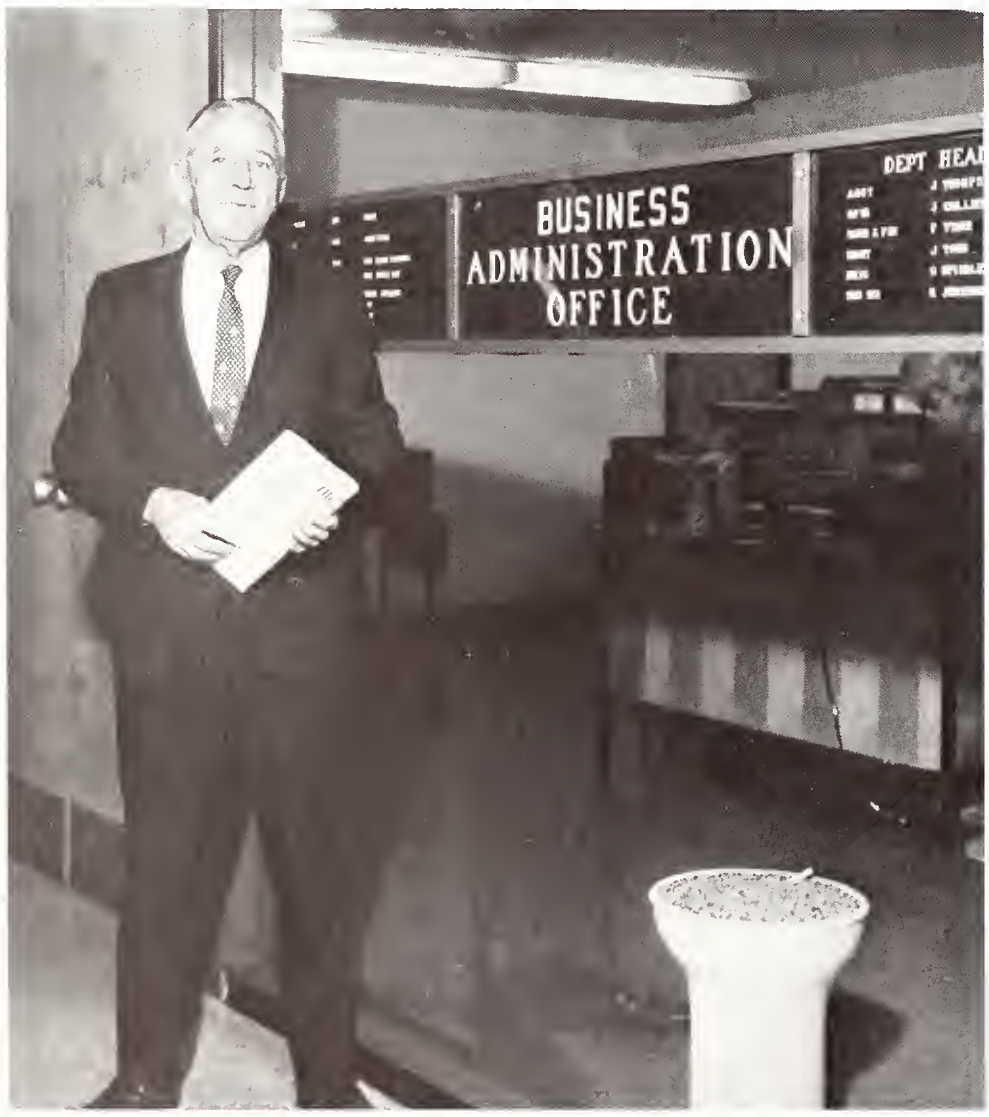

Dr. H. J. Markle, *Dean of the College of Business Administration*

Mrs. Beverly Mankey corrects typing papers.

Students congregate in the lobby of the Business Administration Building between classes.

Mr. Leonard D. Rosser gives Mike Rowdle out of class instruction.

Business students study in management lab.

Miss Ouida Marshall's beginning typing class busily works on a timed writing.

Dr. J. M. Todd, Chairman of the Department of Management

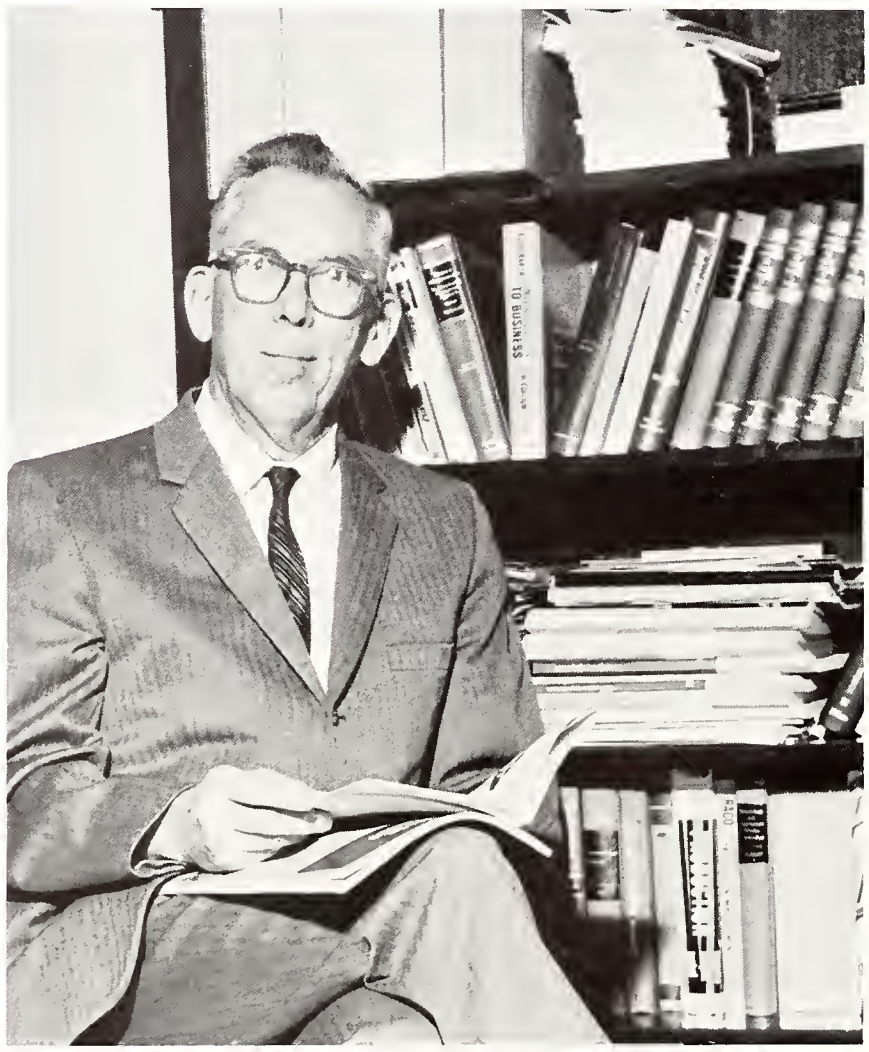

Mr. Edward E. Hunt, Assistant Dean of Business Administration

Secretarial Sciences

Dr. R. W. Jennings, Chairman of the Department of Secretarial Sciences

Mr. H. K. Hoyt instructs a management class in the Business Administration Auditorium.

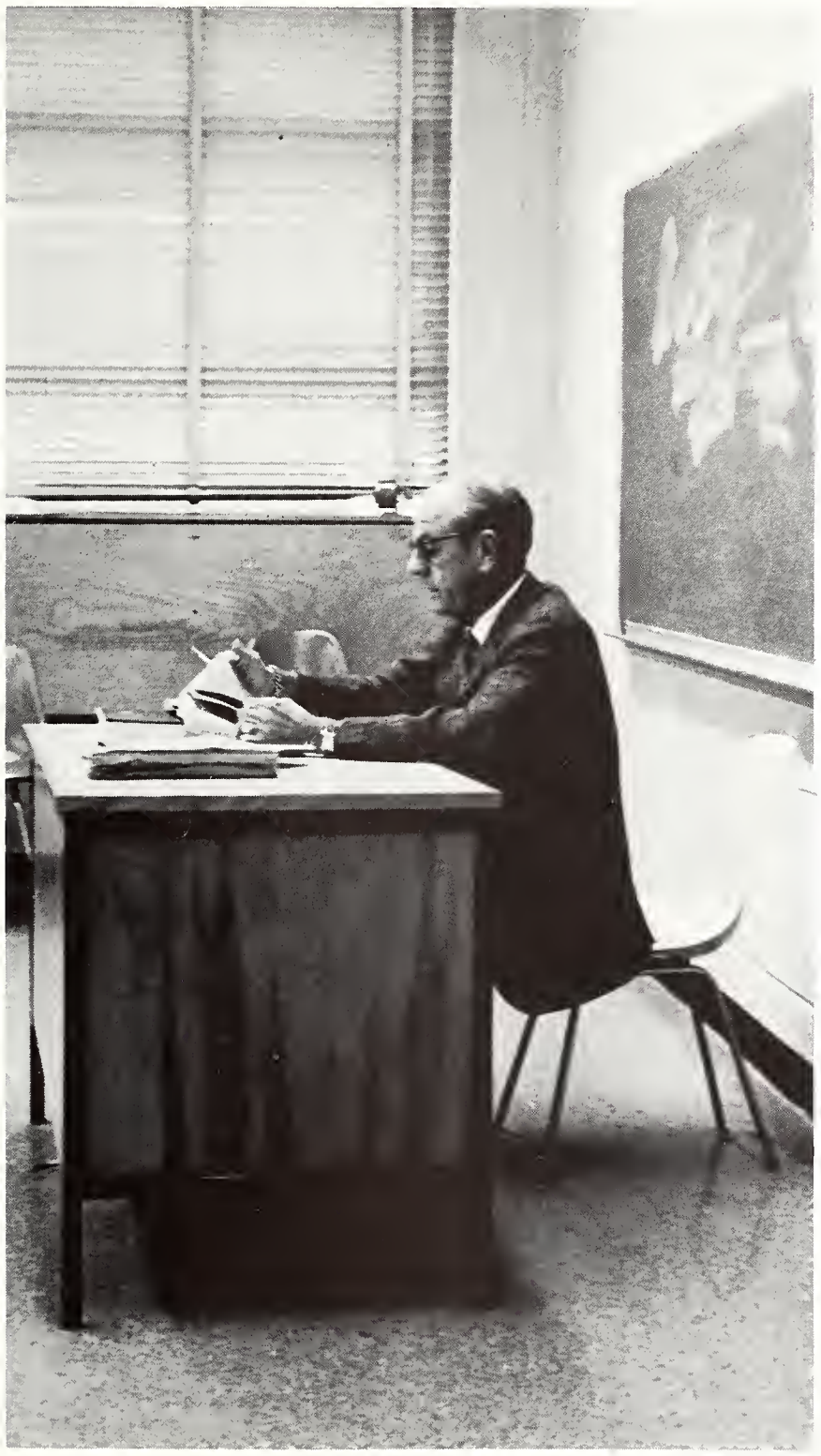

Frederick O. Larrabee, Professor of Business Law, Finance, Insurance and Real Estate

Geraldine Brown works on accounting with a calculator.

Business Administration

Helen Nabors records grades from an IBM sheet into her grade book.

The modern architecture of the Business Administration building is demonstrated by the west entrance and the auditorium.

Even the secretary

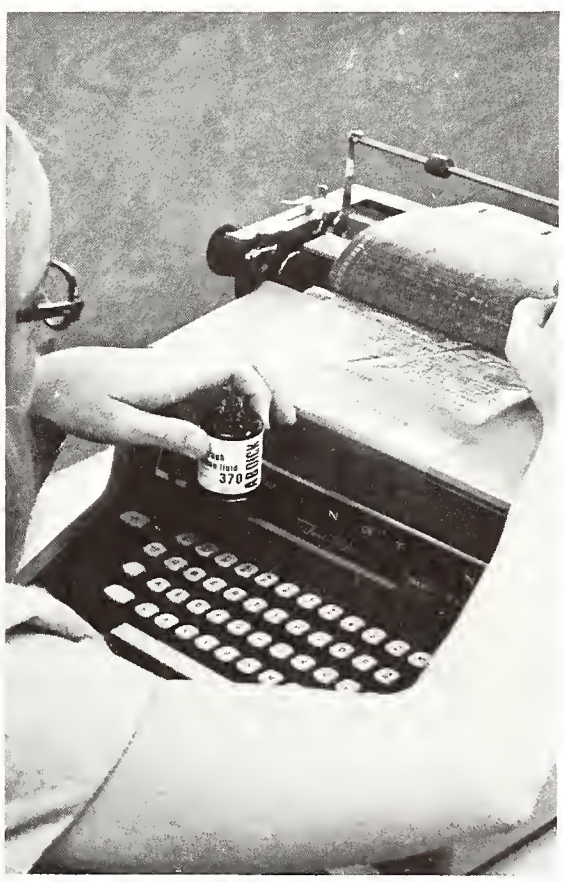

of the Secretarial Science office

makes mistakes.

College of Education

Dr. Sam H. Johnson, Dean of the College of Education, stresses the teaching of the most modern techniques in education. The college is equipped to train students to teach both exceptional and handicapped children as well as those in all levels of standard schools.

The college consists of seven departments: Curriculum and Instruction; Educational Administration and Supervision; Health, Physical Education and Recreation; Home Economics; Industrial Arts Education; Music Education; and the Division of Vocational and Technical Education.

The College of Education sponsors an elementary school, the University Campus School, which provides education students with the opportunity to observe modern teaching techniques in practice.

Dr. Sam H. Johnson, *Dean of the College of Education*

Dr. Kenneth Burch, Associate Professor of Secondary Education, lectures on the aspects of classroom work.

The Curriculum Laboratory is used by all education students to gain experience in library work.

The education building offers a good view of the MSU campus school.

Dr. Heber E. Rumble, Chairman of the Department of Secondary Education, examines his grade book.

College of Education

Dr. Devoy A. Ryan, Chairman of Education Administration, prepares for his next class.

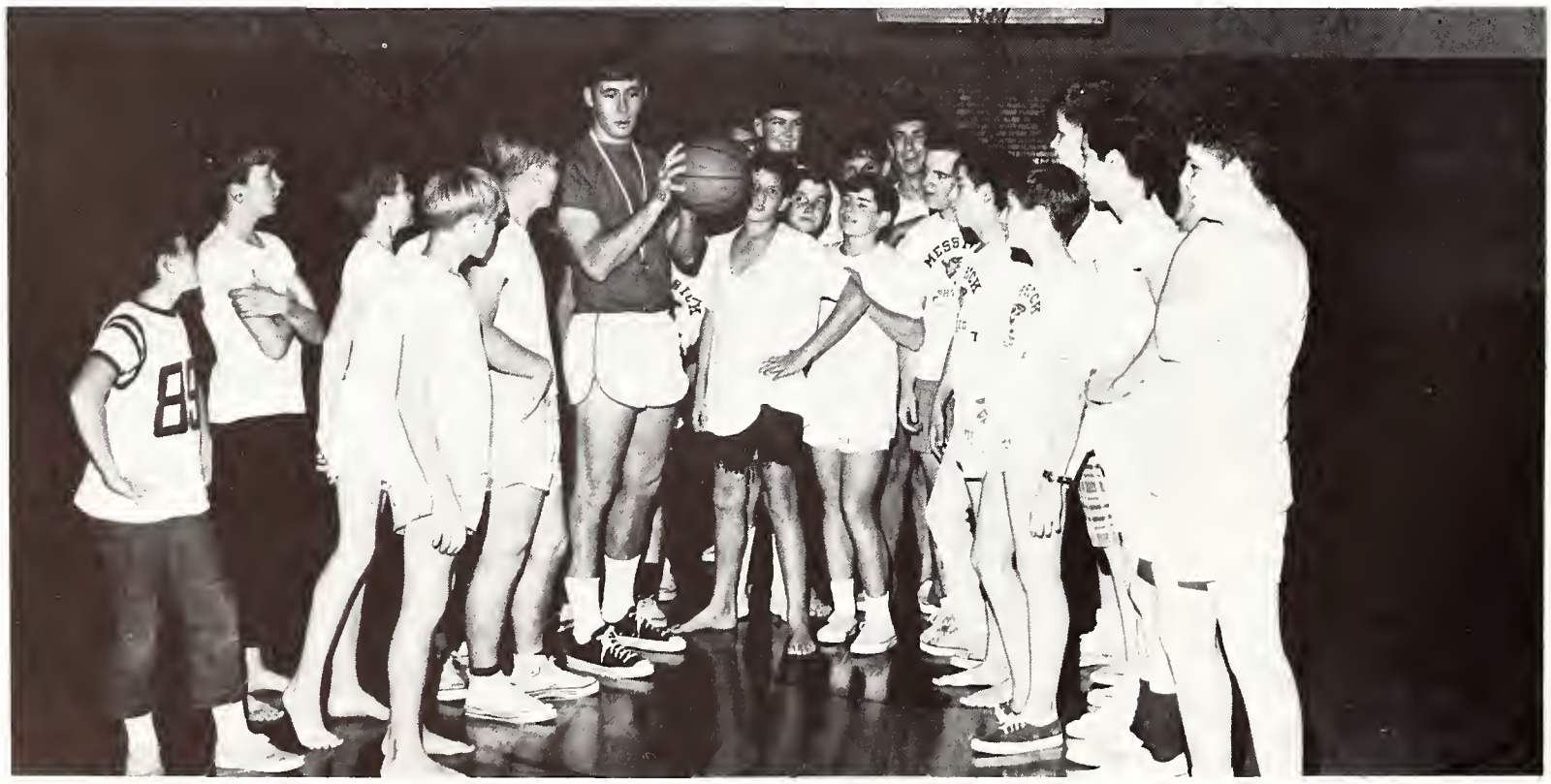

Bill Herington, education student, completes his student teaching requirement.

The MSU Campus School offers education students a chance to watch education in action.

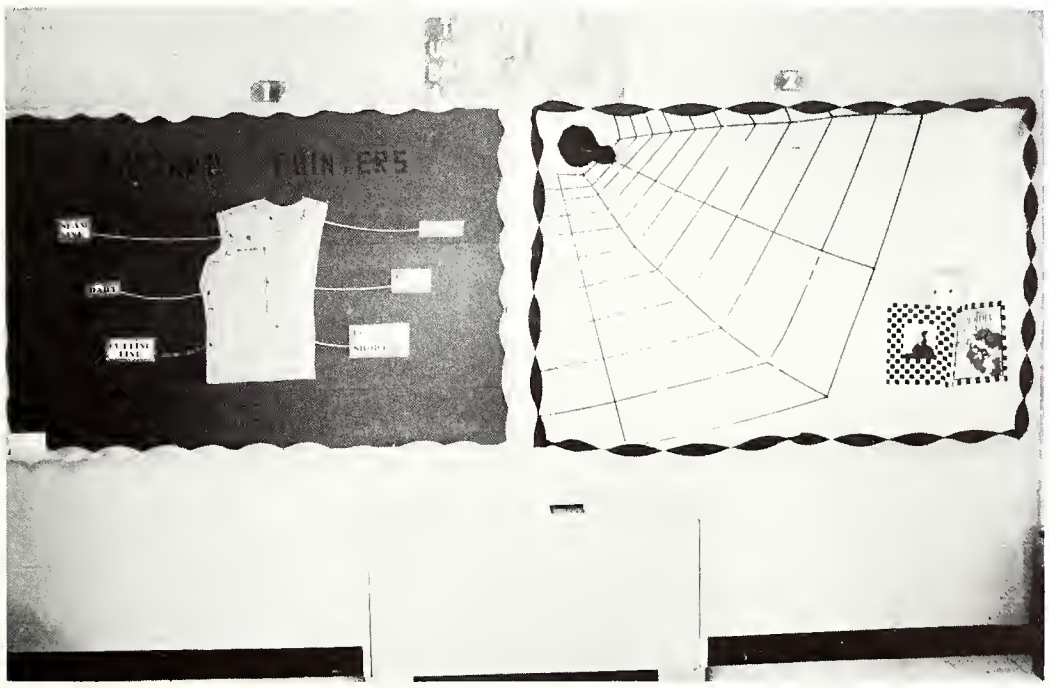

Along with the other responsibilities of education students goes that of preparing bulletin boards.

Dr. Leo Kelly, Chairman of Special Education, critically examines a textbook.

College of Education

Dr. Ralph Hatley, Chairman of the Department of Health, Physical Education and Recreation, examines his text.

A music class is taught by Nancy Hagemeyer, an MSU student teacher.

Dr. Leo Kelly and Mr. Frank Warner go over teaching procedure with a Special Education class.

Special Education instruction is accentuated by a lecture given by Mr. Frank Warner about visual aids.

Relaxing moments are spent between class in the Education Building lobby.

Beauty Revue

Editor

Barbara McGeary

Beauties Vie for Title

Amid popping flash bulbs and fragile props, twenty-six girls worked together to create the 1969 DeSoto Beauty Revue. Sponsored by the University Center Program Board, the Revue again had its share of broken microphones and misplaced scripts, but the final night's performance was one that both the production staff and contestants could be proud of. The glitter and excitement of winning as well as the disappointment of not making the finals were all part of the annual event which decides Memphis State's representative to the Miss Tennessee Pageant.

Soft sounds flow freely from Kathy Mullee's flute as she plays "By the Time I Get to Phoenix."

Joe Peczi patiently listens to Diane Wastjer explain the lighting for her talent number.

Contestants stride onto the stage for the formal competition.

The 1969 Desoto Beauty Revue Contestants were *(l. to r.) Back row:* Joan Dean, Martha Bitner, Teresa Sproul, Diane Wastjer, Linda Hamilton, Jennie List, Carol Carney, Julianne McAdams, Janice Lawrence, Peggy Grening, Jo Alexander, Suzanne Dennie, Becky Francisco, Dana Lynch, Linda Phillips, and Kathy Mallee. *Middle row:* Betty Eppes, Charlotte Zoccale, Glenda Galtelli, Donna Carter, Rosemary Humphreys and Mary Ann Crosby. *Front row:* Mary Lynn Kelso, Sara Reynolds and Nancy Arnold.

Poise is reflected in the girls' stance as they come before the judges in swimsuits.

Barbara McGeary, chairman of contestants, goes over the program with accompanist, Bob Westbrook.

Delores Weaver and Becky Francisco hold the trophies in the swimsuit and the formal competition respectively.

Linda Phillips and Carol Carney make last minute touch-ups before going on stage.

Janice Lawrence gracefully executes a turn in formal competition.

A smile engulfs Rosemary Humphreys' face as she is named 4th Alternate.

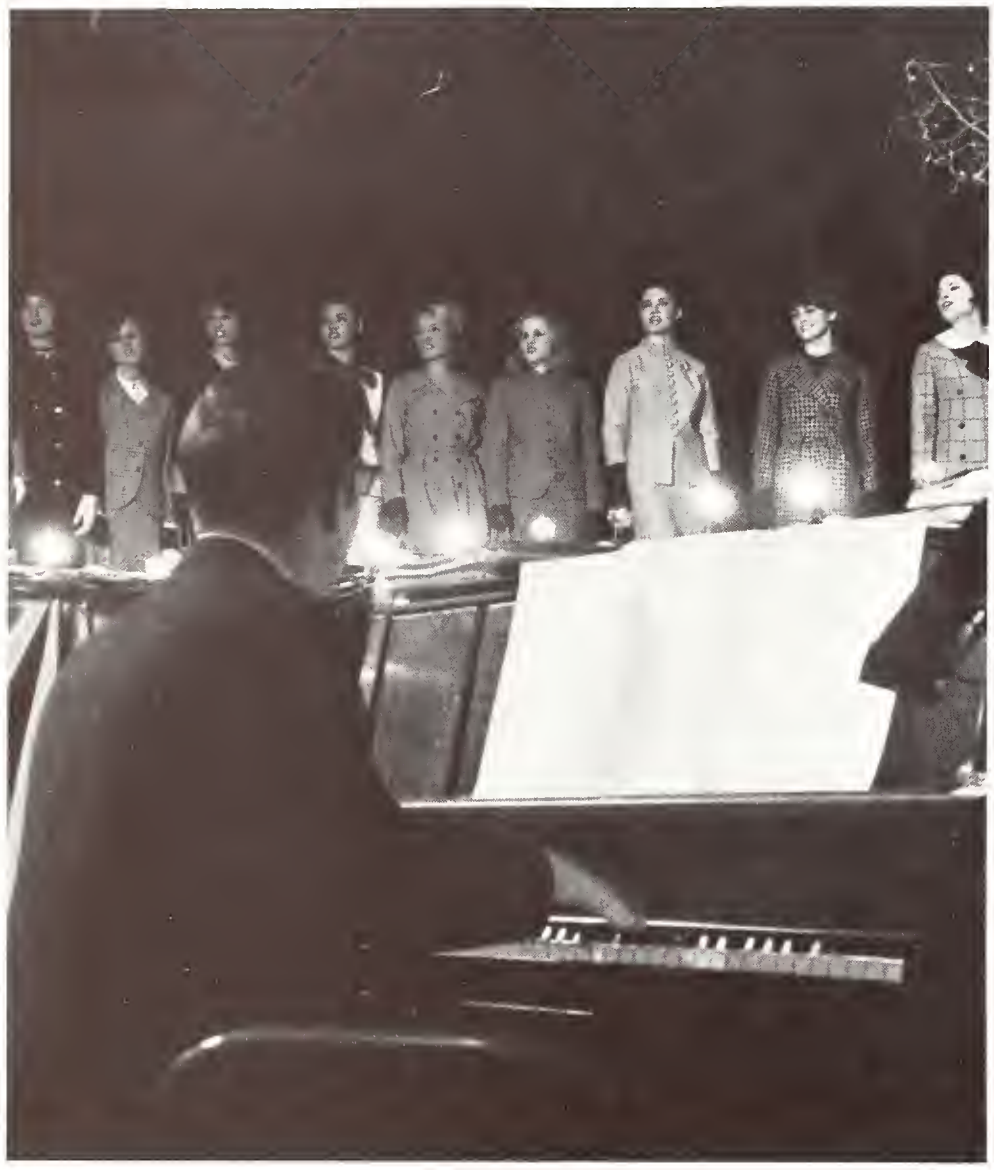

Bob Westbrook accompanies the 26 contestants as they sing the opening number.

Nancy Arnold limbers up backstage.

Facial expressions convey mood as Rosemary Humphreys sings "A Taste of Honey."

Linda Hamilton gives her all for her talent presentation.

Scooter Clark, choreographer, goes through the steps for the opening number.

Susie Buchwald (below) prepares to jointly present Diane Wastjer and Suzanne Dennie the award for best talent.

1969 Desoto Beauty Revue

Suzanne Dennie
3rd Alternate
Alpha Delta Pi

Becky Francisco
1st Alternate
West Hall

Kathy Mullee
DeSoto Beauty Queen
MSU Band

Donna Carter
2nd Alternate
Mynders Hall

Rosemary Humphreys
4th Alternate
Kappa Alpha

Becky Francisco, *1st Alternate*

Donna Carter, *2nd Alternate*

Suzanne Dennie, *3rd Alternate*

Rosemary Humphreys, *4th Alternate*

Linda Phillips, *Miss Congeniality.*

1969 DeSoto Beauty Revue Queen

Kathy Mullee admires the flute that helped her win the DeSoto Beauty Revue title.

Congratulations are bestowed on Kathy by members of the MSU Band, her sponsor.

Kathy Mullee, *1969 DeSoto Beauty Revue Queen*

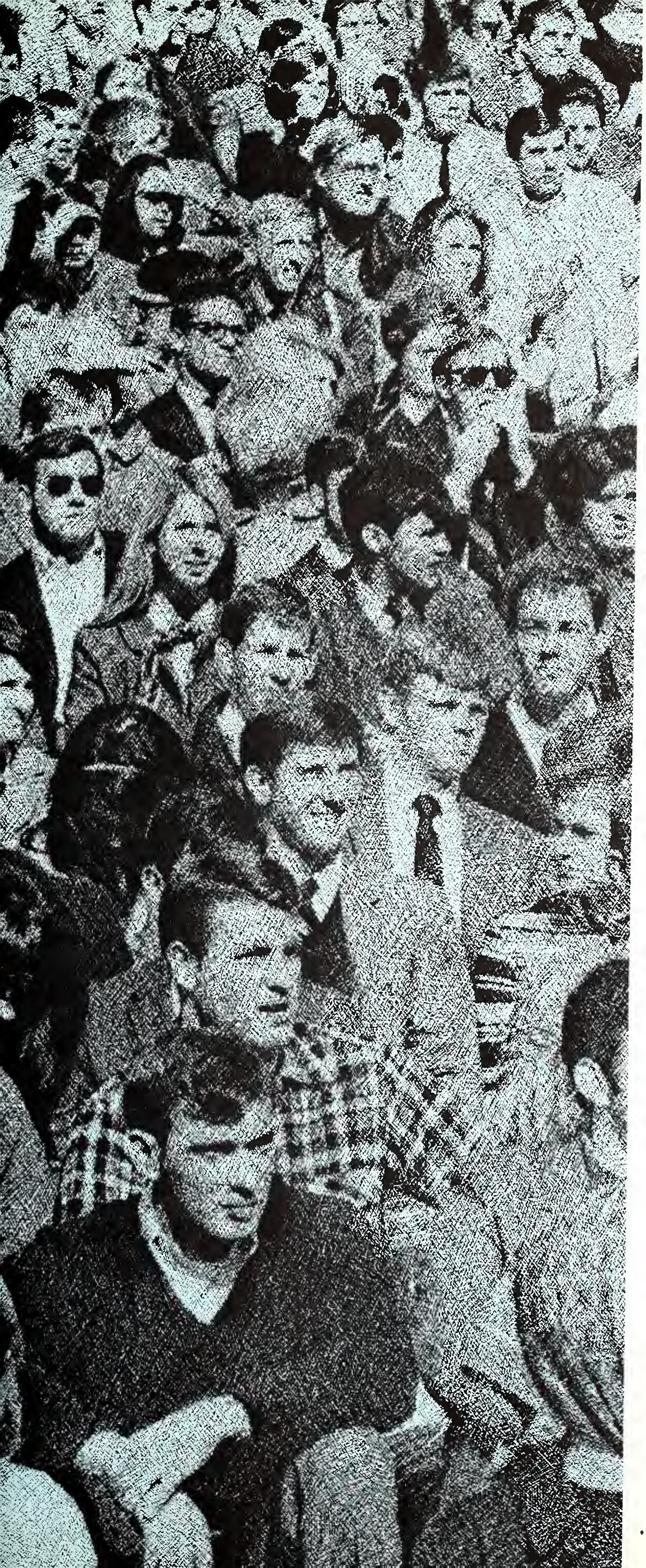

CAMPUS LIFE

Editor
Nancy Arnold

Mary Alice Inzer *(left)* and Susan Fleming of the famous Tigerettes perform during halftime.

The "Mighty Sound of the South" spells out "Tigers" for MSU fans.

Cheerleader Evieanne Morton cheers the Tigers on to victory.

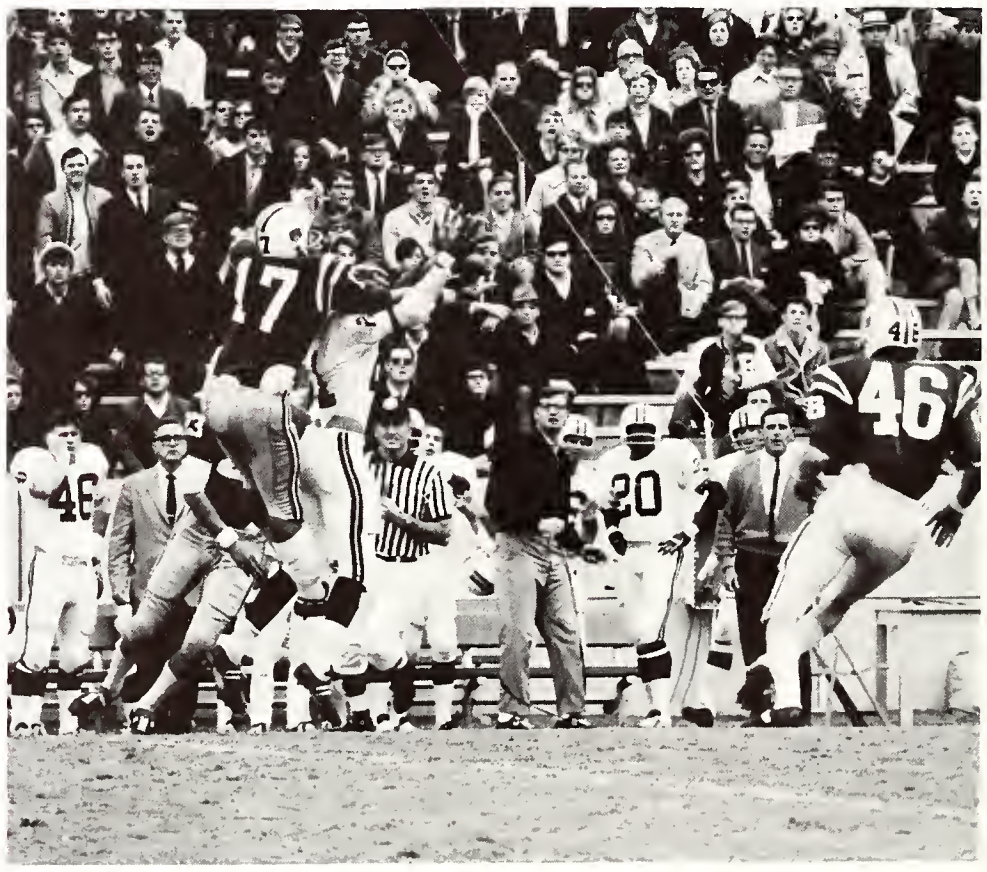

David Berrong, number 17, gives Tiger fans a thrill with a pass interception.

Joe Rushing, number 65, puts up a hard defense against UT's running attack.

Beautiful fall days give MSU an atmosphere found nowhere else.

Fall Football and Excitement

Changes in seasons bring about changes in many things. Falling leaves of gold, football games, cheerleaders yelling, and bands marching are all signs of fall at Memphis State.

A pep rally, street dance, and an exciting game of football against Ole Miss, highlighted by a well-practiced halftime show by the MSU band and Tigerettes, got the fall semester at Memphis State well under way.

Together with the excitement of varied activities and the calmness a fall day brings, Memphis State's campus finds a perfect balance during the first days of the school year.

Check writing is a common sight that no one seems to get used to.

By checking class cards, students seem to end up in the right classes.

Payment of fees seems to face students at every turn.

Registration Sets Hectic Pace

The beginning of each semester finds the Memphis State student engaged in one of the most hectic adventures of his college career — registration. Long lines are a common woe at this time, as are students grabbing, snatching and fumbling for class cards.

Along with registration come such activities as the semi-annual bookstore crush and the hectic rush to get in to the swing of classes and athletic events. Registration at Memphis State is becoming less painful each year due to increased organization and efficiency on the part of the university administration.

Long lines along with the confusion and disorder seem to be the rule instead of the exception.

After fighting into the card center, an extra hour is needed for changing schedules.

Student ID's come running off the press as fast as students register.

During formal rush each sorority has a chance to talk to each girl.

Judy Keith, from Pi Beta Phi Sorority, greets each co-ed and explains more about her sorority.

Rush Week Successful

Under the direction of the Memphis State Interfraternity Council and the Panhellenic Association the 1968 Rush Week proved to be one of the most successful rush weeks ever held on the MSU campus.

Sorority women and fraternity men alike devoted long hours of preparation to the hardest week the Memphis State Greek system goes through. Rush week helps contribute toward a more unified Greek system and toward the development of lasting friendships and associations. A successful Rush Week is dependent upon the industry and perseverance of the students that develop the program and follow it throughout the week.

The Pikes, along with every fraternity at Memphis State, welcome each rushee during formal rush.

During the week of sorority rush, one night is set aside for the colorful "Theme Party".

Fraternity men explain their history to rushees during the week of formal rush.

Through the confusion of rush each organization finds a closer unity.

John Carson, along with other dorm assistants, helps freshman move into Central Towers.

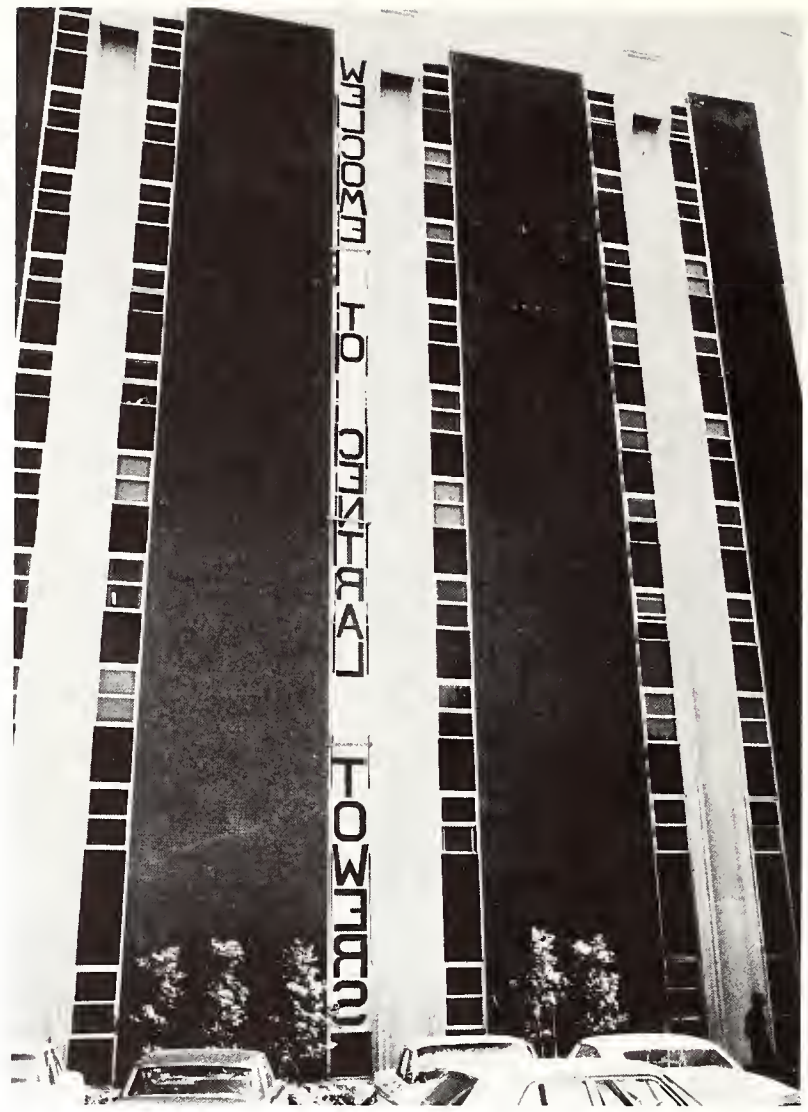

Central Towers extends a warm welcome to incoming students.

Moving Into Dorms Brings Changes

Before summer vacations end, classes begin, and fraternities and sororities start fall rush programs, out-of-town students flock to their dorms in droves.

Residents meet their new roommates and organize their new homes for the next nine months. Offsetting the frustration and work that go into moving are the parties and mixers sponsored by the Residence Hall Association.

Together with the trouble that comes with moving into the dorm and the activities that begin the moment students are settled, the first week of residence at MSU is one to remember.

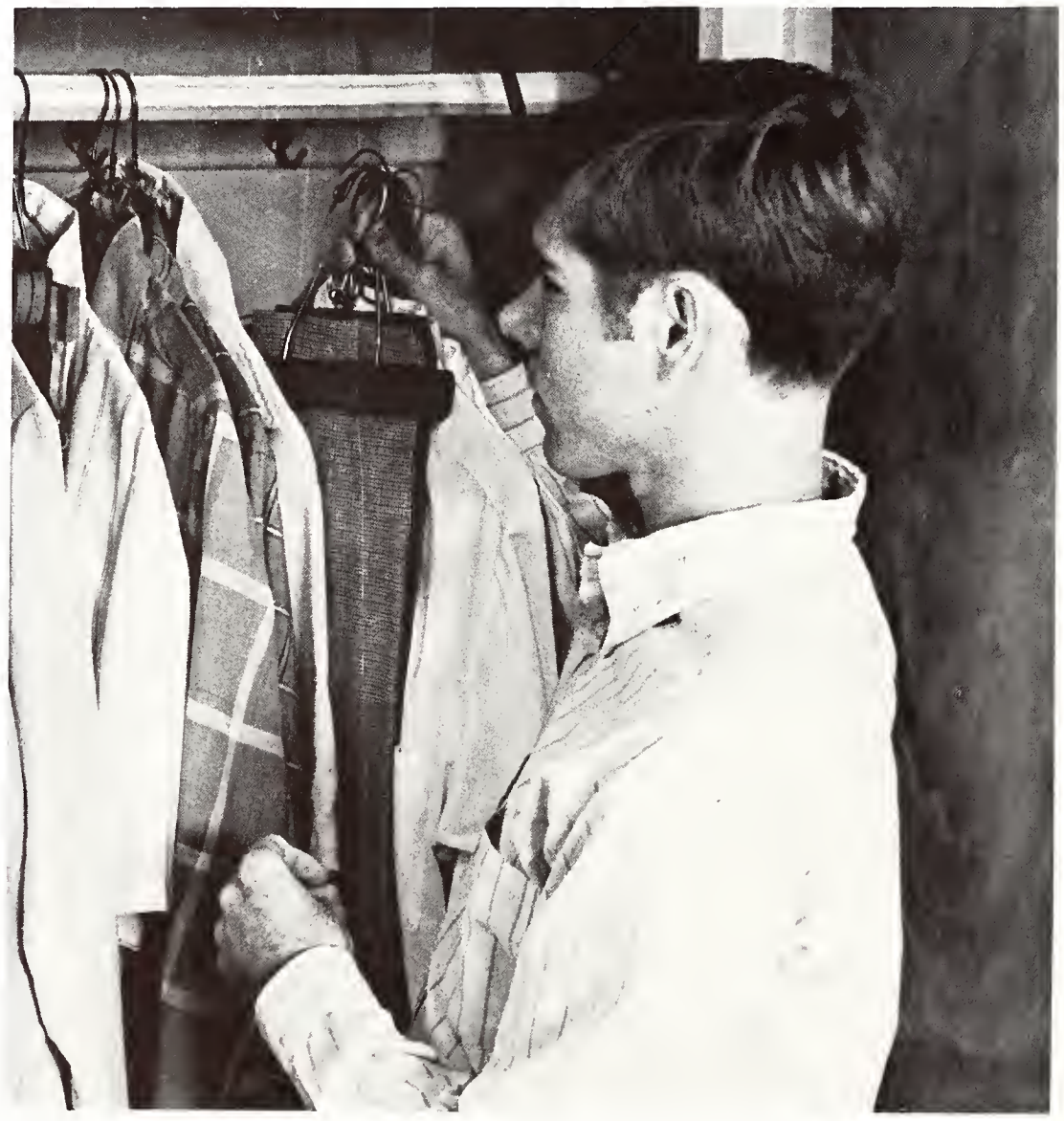

Jim Bessent finds that moving into a dormitory is more work than fun.

The fall semester at Memphis State would not be complete without a hayride.

Residence Hall dances are many, but Halloween party is the highlight each year.

Weekends find many students taking part in the UCPB Screamers.

Fall Parties Prove Fun for Students

The beginning of each fall semester finds MSU students recovering from summertime activities and preparing for classes. Along with academic activities go the parties sponsored by many different organizations on campus. These parties range from fraternity hayrides to SGA street dances.

In addition to the conventional type of college party, some campus organizations sponsor mixers, or get-acquainted parties, for the new freshmen.

Such parties and social activities provide welcome and necessary respite from the grind of academic duties.

Derby Day Brings Work, Fun and Excitement

A highlight of fall Greek activity at MSU is Derby Day, sponsored by Sigma Chi Fraternity. Festivities include races and games performed by sorority pledges, and a Derby Day dance that night.

Pledges compete in all the events of Derby Day, hopefully to win a trophy for their sorority. Also, each sorority chooses a pledge to enter the "Derby Doll" and "Miss Shape" contests. These activities are climaxed by the Derby Day Dance, where the winners of all events are announced.

This year Alpha Delta Pi pledges won the novelty events. Derby Doll was Marcia McDonald of Phi Mu, and Joyce Heckle of Pi Beta Phi was Miss Shape of Sigma Chi Fraternity for 1968.

Derby Day activities begin with a parade around the Memphis State campus.

Activities of Derby Day include competition among sorority pledges.

Sigma Chi pledges do the dirty work during Derby Day activities.

The Memphis State Angel Flight, along with the Air Force ROTC Cadets, participated in the Veteran's Day Parade.

AFROTC Color Guard perform their intricate movements during the Veteran's Day Parade.

AFROTC Performs for Veteran's Day

One of the many activities of Memphis State's division of the Air Force ROTC is participation in the Veteran's Day parade held on Main Street in Memphis.

This year, because of the AFROTC division's large size, the staff of the AFROTC Department at Memphis State chose two squadrons from each of the four wings represented at MSU. The squadrons that were chosen were picked because of their excellence on the drill field during competition and represented MSU's AFROTC underclassman program.

The MSU Color Guard, Drill Team, and POC Cadets were also involved in the Veteran's Day Parade.

The University Center opened for student use late in the 1968 spring semester.

Among other activities, a Karate demonstration was sponsored by the UCPB.

The new University Center gives MSU students a place to relax.

Study facilities are available in the University Center.

University Center Replaces Student Center

The Memphis State University Center replaced the once-overcrowded and congested Student Center in the spring of 1968.

The University Center, under the direction of Mr. Jay Anderson, is the focal point for all campus activities. The Student Government Association is located in the University Center along with the Inter-Fraternity Council and the Panhellenic Association. The University Center also houses the student cafeteria and the campus bookstore.

One feature of the University Center is the pool hall open to all students.

Margaret Hall and Lee Saunders take advantage of the upstairs lounge in the University Center.

Zeta Beta Tau and Alpha Delta Pi combine efforts to take first place in the Homecoming float division.

Chip Coscia and Angela Harper greet Barbara Anderson on her arrival in Memphis.

Smokey Robinson performs for the student body during the Homecoming concert.

Christie Brown pins a Homecoming mum on Barbara Anderson as Dr. C. C. Humphreys and Harry Woodbury watch.

During the Homecoming concert, Christie Brown was crowned Homecoming Queen.

Mayor Henry Loeb presents Barbara Anderson to the MSU fans.

Parade Kicks-Off Homecoming

The 1968 Memphis State Homecoming began with a concert sponsored by the Student Government Association and featured Smokey Robinson and the Miracles. Highlighting the weekend's activities was the Homecoming Parade, considered a success by all organizations that participated.

During the SGA concert the 1968 Homecoming Queen, Christie Brown, was announced by Chip Goscia, president of the SGA. Miss Barbara Anderson from the television feature "Ironsides" was also presented during the contest as the honorary chairman of the 1968 homecoming festivities.

Climaxing the activities of the 1968 Homecoming, the MSU Tigers beat Southern Mississippi State. During the halftime show the homecoming queen and her court were presented to the MSU fans.

Putting the finishing touches on a paper often requires the quietness of the library.

The addition to the MSU library stands as a landmark to the city.

More Space, More Books

Rising high over the Memphis State University campus is a new 14-story undergraduate library completed in August and ready for use by the fall semester students.

Individual study desks and tables along with endless rows of neatly-stacked books, periodicals, and references give Memphis State students a place to study in peace with all the needed information at hand.

The stacks, often confusing, offer a vast storehouse of useful knowledge.

Intramural activities offer relaxation for some students.

The University Center lounge affords a relaxing location for Memphis State students.

Relaxation on Campus

Amidst the hustle and bustle of college life, Memphis State students find opportunities for relaxation. A friendly game of volleyball, a quiet walk under the trees, or a coke and the student newspaper are among the varied ways of relaxing on MSU's campus.

Other leisure activities include playing pool or listening to stereo music in the comfort of the University Center. However spent, leisure time is a needed part of college life.

In conjunction with the Front St. Theatre, the MSU Drama Department put on *Showboat*.

George Osborne, Iago, stands over the prone body of Otello, played by James McCracken.

Front St. Merges With MSU Drama

In the fall of 1968 Front St. Theatre and Memphis State Drama Department joined companies to produce seven plays under the direction of Dr. Keith Kennedy. These include *Showboat, Romeo and Juliet, A Flea in Her Ear, Moon for the Misbegotten, Knacker's ABC, Stop the World, I Want to Get Off,* and *The Time of Your Life.*

Combining theaters gave MSU drama students opportunity to gain professional experience, while Front St. Theatre obtained financial help needed to continue its performances.

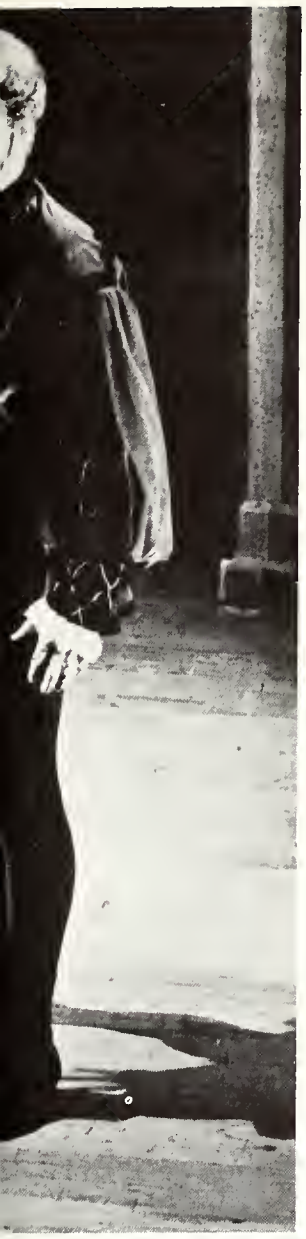

"Otello", presented by the MSU Opera, combined the talents of many students.

The "Showboat" cast, after long rehearsals, gave an outstanding performance.

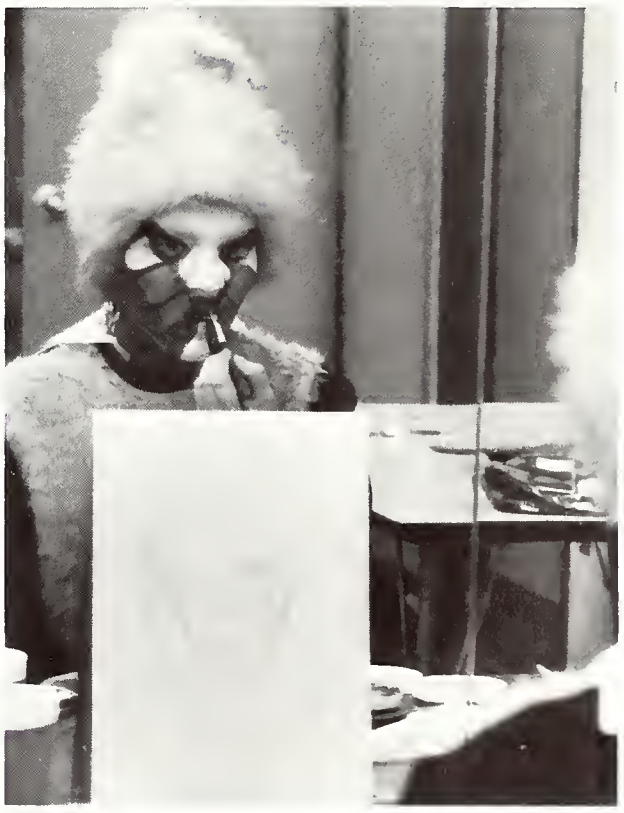

Makeup and costumes were the most important factors in the "Flood".

A first in the Rose Bowl Parade is the "Memphis Showboat" Sesquicentennial float.

MSU Is a Major Part of Last 150 Years

Memphis State was founded in 1909 and its growth has paralleled that of the growing city in which it is located.

While this is Memphis State's 60th anniversary, Memphis is celebrating its 150th anniversary by various Sesquicentennial activities including Court Square concerts, Delta Review, Memphis tours, a Rose Bowl float, and the Liberty Bowl. Memphis State is participating in a great majority of these events and has played a great part in the growth and prosperity of this city.

The minting of a commemorative coin contributed to the celebration of Memphis's Sesquicentennial.

Mud and mess exemplify MSU construction.

Heavy equipment is a must for construction on a large scale.

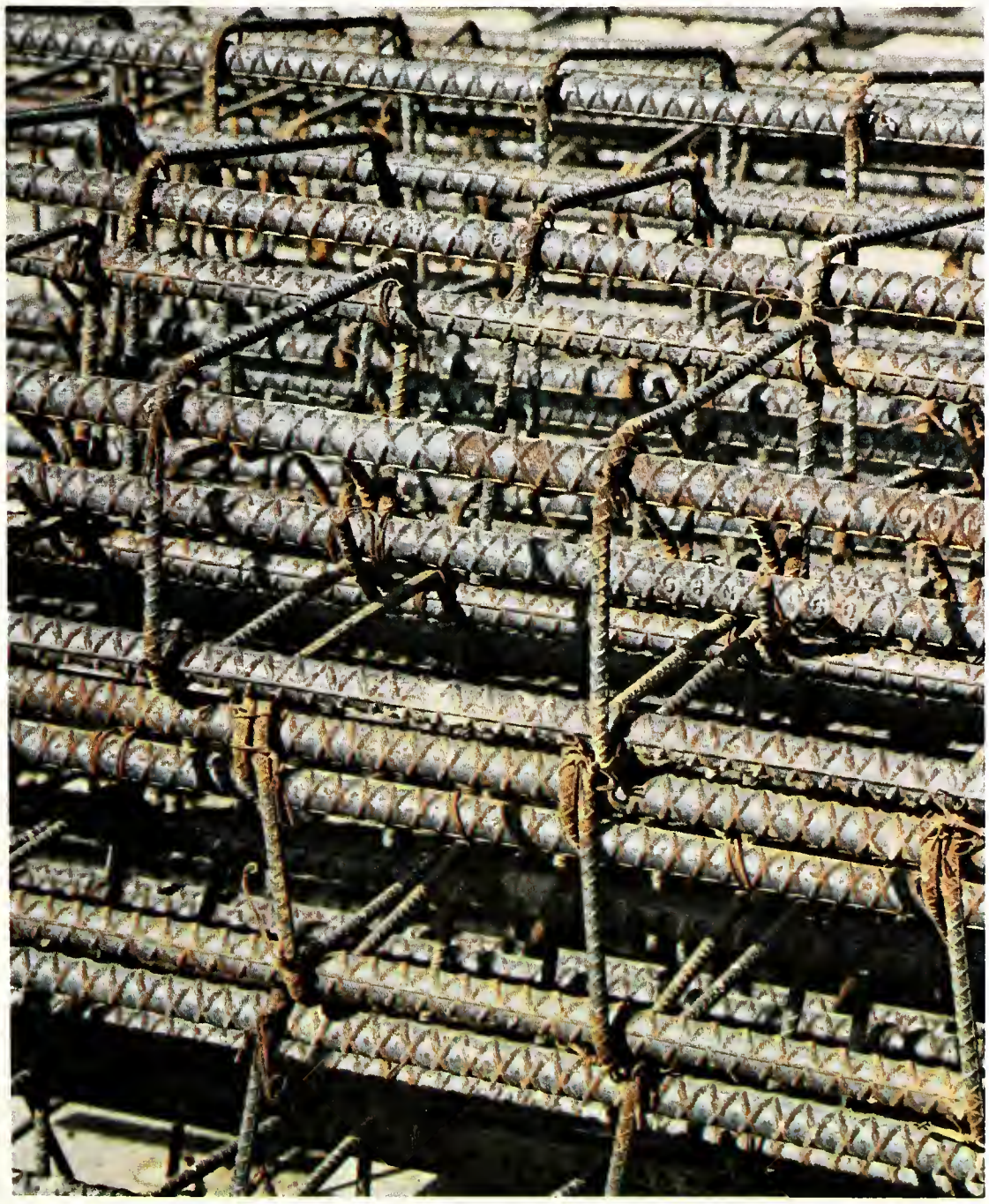

Construction materials are a common sight on MSU campus.

Construction on Campus

Many advances have been made at Memphis State during the last ten years, but the most astonishing is the growth in Memphis State's physical facilities.

The newest buildings on the MSU campus are the library and the University Center. These new landmarks have not only changed the appearance of the campus, but have also given the student body a renewed pride in their university.

Along with the new buildings on campus, there is a lot of remodeling work presently being done on many of the older buildings on campus. The campus is destined to change further as plans for new construction are continually on the drawing tables and in the planning stages.

Tom Jennings makes the jump during May Day competition.

Mike Lopicolo breaks the tape for first place finish.

May Day: For Students Only

Each spring semester students put down their books, put on their shorts, and find themselves competing in track and field events.

MSU co-eds also compete in a number of novelty events. May Day activities are open to any student who wishes to enter the contests. Groups may also enter as teams and compete for the trophies offered. To put the competition on a more equal basis, these groups are divided into Greek competition and independent competition.

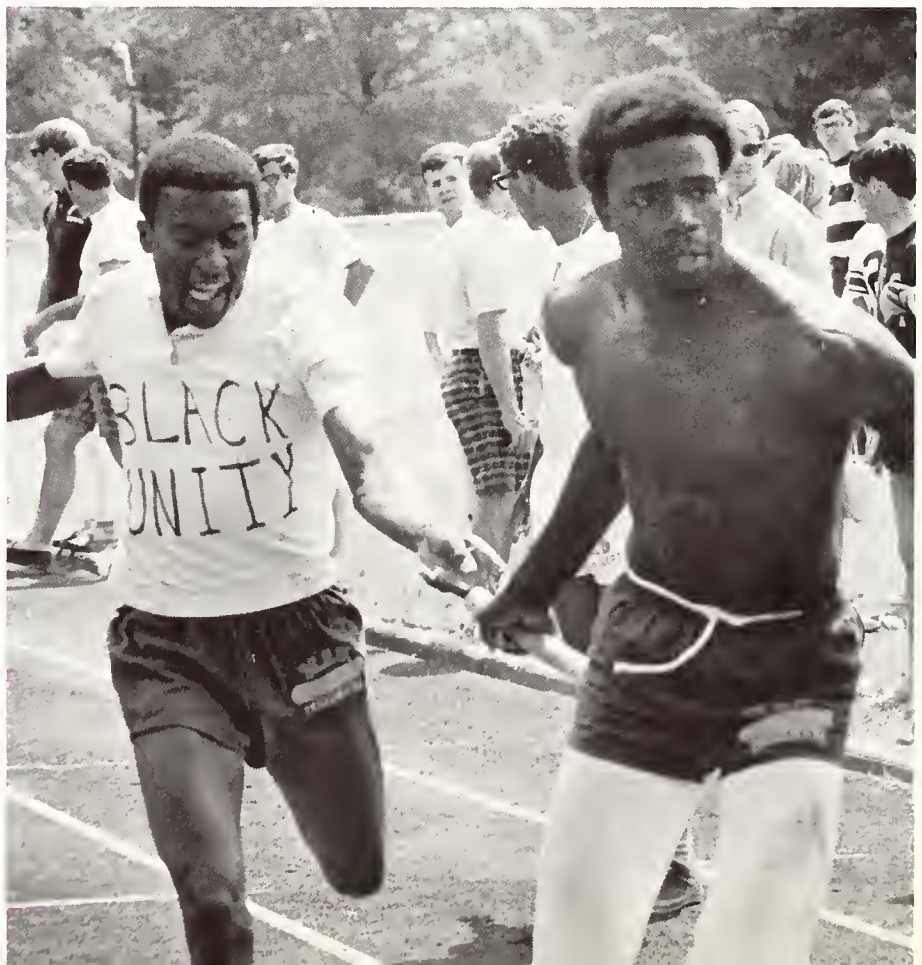

Facial expressions show determination during men's relay.

Ginger Miller of Alpha Phi Sorority, accomplishes a successful broad jump during May Day activities.

A close finish caps a frantic dash for first place in May Day activities.

The brothers of SAE display their first place trophies won in May Day competition.

Dormitory open house gives a chance for residents to show-off their rooms.

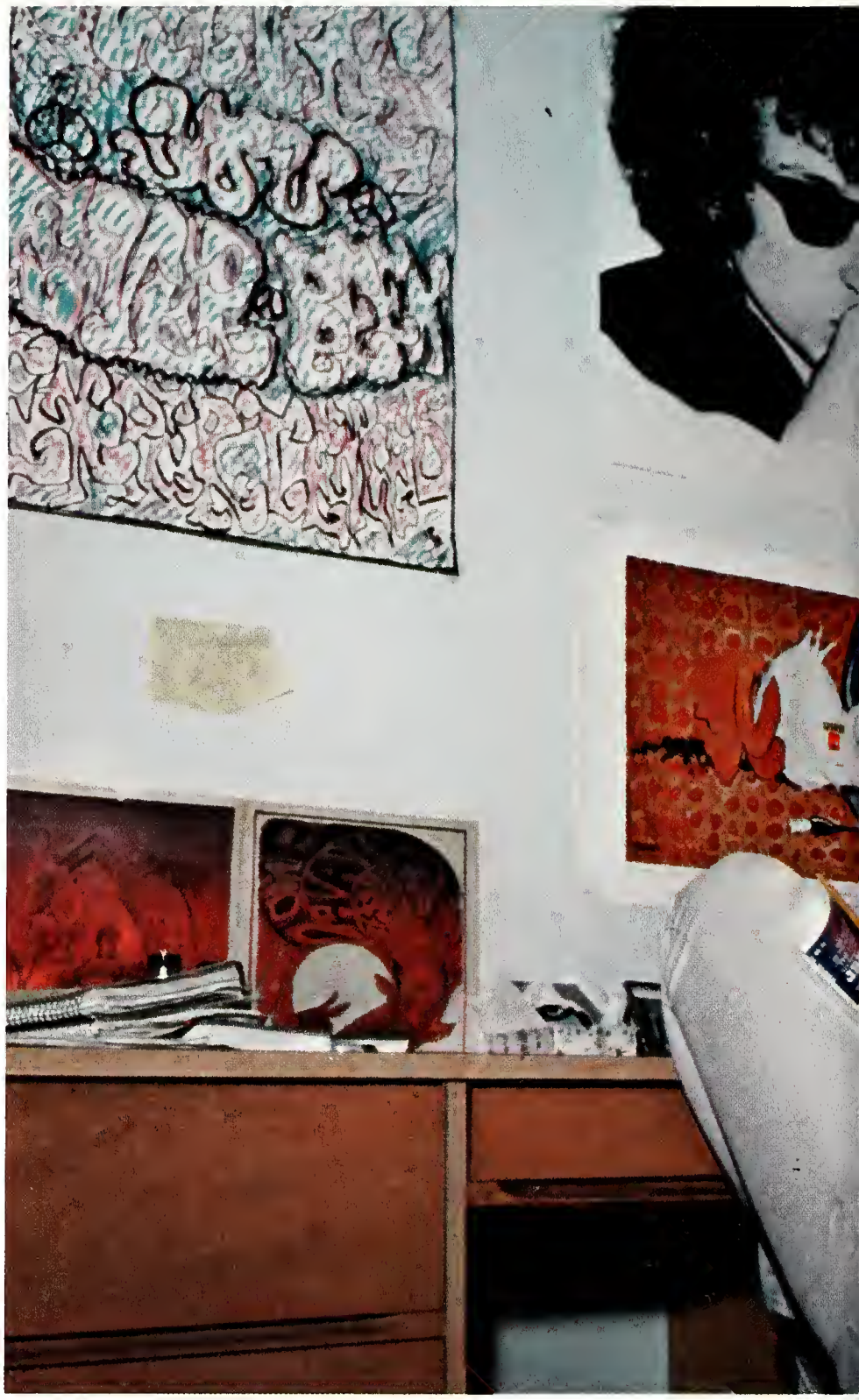

MSU dorm students take every chance they find to study.

Dennis Chomicki *(left)* is installed as president of Central Towers by Clarence Hampton, Director of University Housing.

The Residence Hall Association sponsored many dorm dances during the school year.

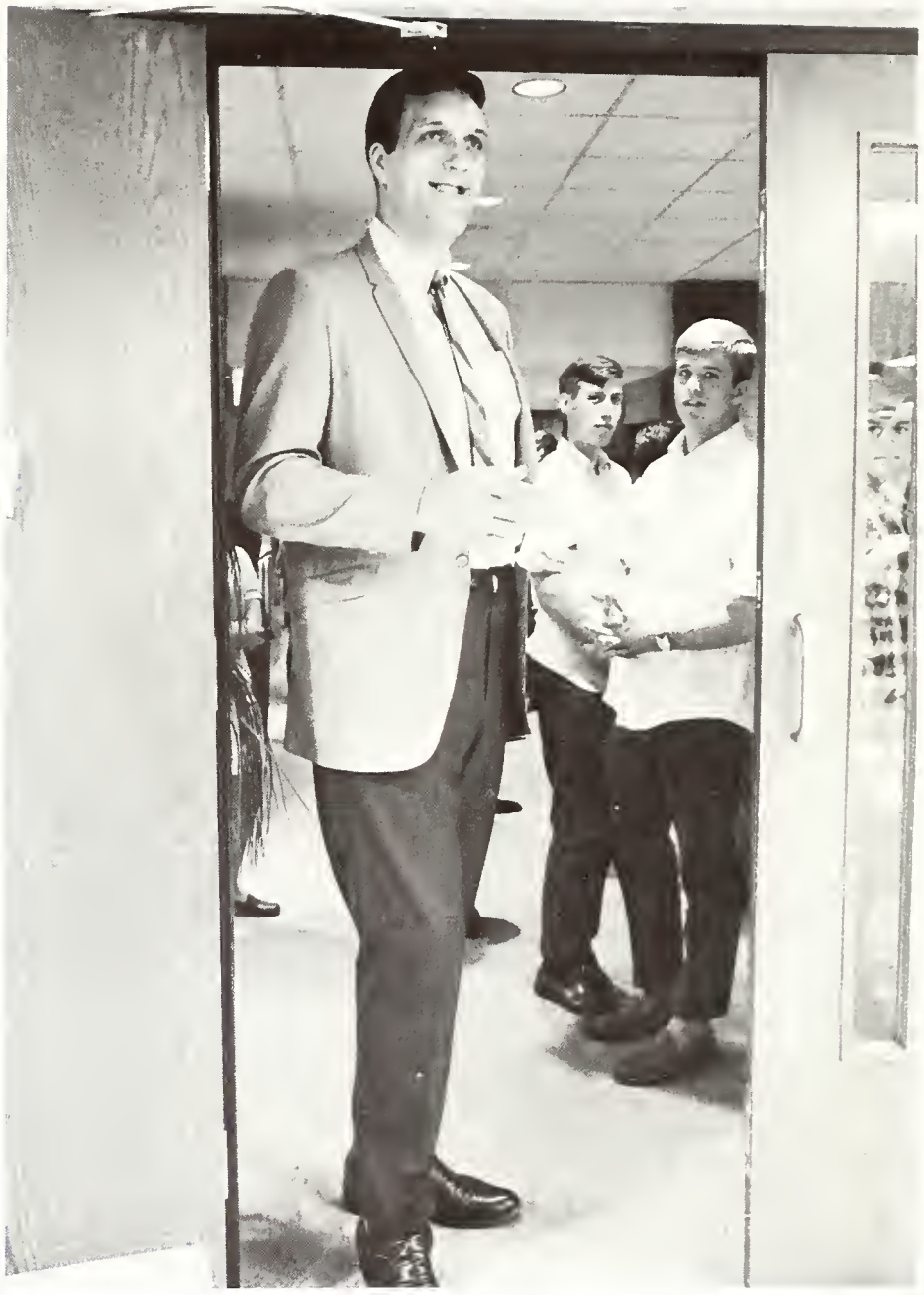

"Big Frank", representing Morrell Meats, helped greet incoming dorm students.

Dorm Activities Accelerated

Activities for MSU dorm students momentum during the 1968-69 school year. Formulating and heading these activities was the Residence Hall Association.

With increased funds from the dorm students, the Residence Hall Association sponsored an unprecedented number of "get-acquainted" mixers, social parties and extracurricular events.

The opening of Central Towers, the second ultramodern dorm complex, marked a milestone in the growth of the Memphis State University dormitory system.

Dormitory students make the most of the last few moments of a date.

Alumni Director, Frank Land and assistant Don Moore open new alumni office.

Alumni Get New House

The Memphis State University Alumni Association, directed by Frank Land, has offices across from the MSU campus. The Association maintained contact with former students for the mutual benefit of the student and the University. An annual luncheon for alumni was held on campus last fall as a part of the Memphis State Homecoming weekend. The Association published the alumni paper, *The Columns*, a newsbulletin, *MSU Profile*, and an alumni *Newsletter*. The Association held its annual meeting in the spring during Alumni Day.

The annual softball game is a must at the alumni picnic.

Alumni participants often disagree with the call of the umpire.

Alumni and their families participate in the annual Alumni Day.

Alumni Homecoming Committee make plans for alumni activities.

DZ Cabaret

Carole Taylor, Chairman of the 1968 Delta Zeta Follies, directed the rollicking skits and other displays of talent to transform the auditorium into a "Cabaret" with an atmosphere of seclusion and soft music.

In competition with Alpha Phi, Phi Mu, and Sigma Kappa, Alpha Gamma Delta won first place with a musical skit about Raggedy Ann and Raggedy Andy. Lambda Chi Alpha's interpretation of "Helen of Troy" gave them first place over Alpha Tau Omega, Sigma Alpha Epsilon and Sigma Phi Epsilon. Diana Wastjer sang her way to first place in the individual talent competition.

Money raised by the show was turned over to the Panhellenic and Inter-fraternity Councils in an effort to enable MSU to establish a Phi Beta Kappa Chapter.

Bill Blank and Bill Hetzler put on an outstanding performance to capture first place in DZ Follies.

The sisters of Delta Gamma win All-Sing with an outstanding selection of songs.

Costumes and makeup are all an intricate part of DZ Follies.

Alpha Gamma Delta wins DZ Follies with long hours of hard work and participation from all its sisters.

The brothers of Pi Kappa Alpha easily take All Sing with their rendition of old melodies.

All-Sing '68

"Music through the Decades" was the theme of the 1968 All-Sing directed by Paula Janis, Co-Chairman, and Fred Niell, Chairman.

Delta Gamma won first place with songs from the Gay Nineties. Other sororities entering the competition were Alpha Delta Pi, Alpha Xi Delta, Delta Zeta, Pi Beta Phi and Sigma Delta Tau.

Pi Kappa Alpha out-sang Kappa Alpha Order with some of the most popular songs of the 1960's.

The Panhellenic Council has a special scholarship established by its half of the profits from All Sing. The other half of the profit is given to the Inter-fraternity Council.

Charles Evers enlightens the MSU student body on the theories of "black power."

Pierre Salinger expounds upon the "Kennedy years."

Al Capp, noted journalist, delivers an informal talk on subjects from student rebellion and Viet Nam.

Mayor Henry Loeb discusses with Central Tower students problems faced by Memphis.

John Braun unloads a heated talk about sex on the college campus.

Mrs. Ben Hooks, AWS guest speaker, visits during Women's Week.

Speakers Visit MSU

Since the opening of the University Center last spring, Memphis State has had visits from a variety of speakers. MSU was honored by having as its first University Center Speaker, Al Capp. Mr. Capp spoke on a variety of subjects ranging from student rebellion to the war in Viet Nam. Pierre Salinger, former press secretary to the late President Kennedy, spoke on "The Kennedy Years—Before and After."

Former newsman David Schoenbrun made a visit to MSU in late November. He discussed Viet Nam since the outbreak of the French-Indo Chinese War in 1946. In December, Charles Evers spoke on racial issues in the U.S. In a three part talk, John Braun spoke on the topic of sex.

The UCPB speaker program proved to be a success during 1968-69. Through the efforts of the UCPB, many other newsworthy speakers will appear at MSU in the coming years.

People at MSU

Paralleling the rapid growth of Memphis State University is the need for more and more staff members. The staff has the responsibility of running the university in an effective and efficient manner.

Staff position includes an uncountable number of secretaries, the University Center and cafeteria staff, the campus police, maintenance personnel and many other positions that aid the workings of the university.

To these people go the credit for an efficiently run university and without such a capable staff the doors of the university could never be opened.

Chief Riggle awards an improperly parked car a ticket.

Mrs. Horace Branch, working in the athletic department, adds up ticket sales for the Ole Miss game.

Connie Branch and officer J. C. Buchanan examine a traffic ticket.

Joe Santomero goes through the procedure for selling his books at the university bookstore.

Bookstore personnel have the job of supplying 16 thousand students with books and supplies.

Maintenance men are given the responsibility of the upkeep of the university.

Under the supervision of the religious council a nativity scene was set up on campus.

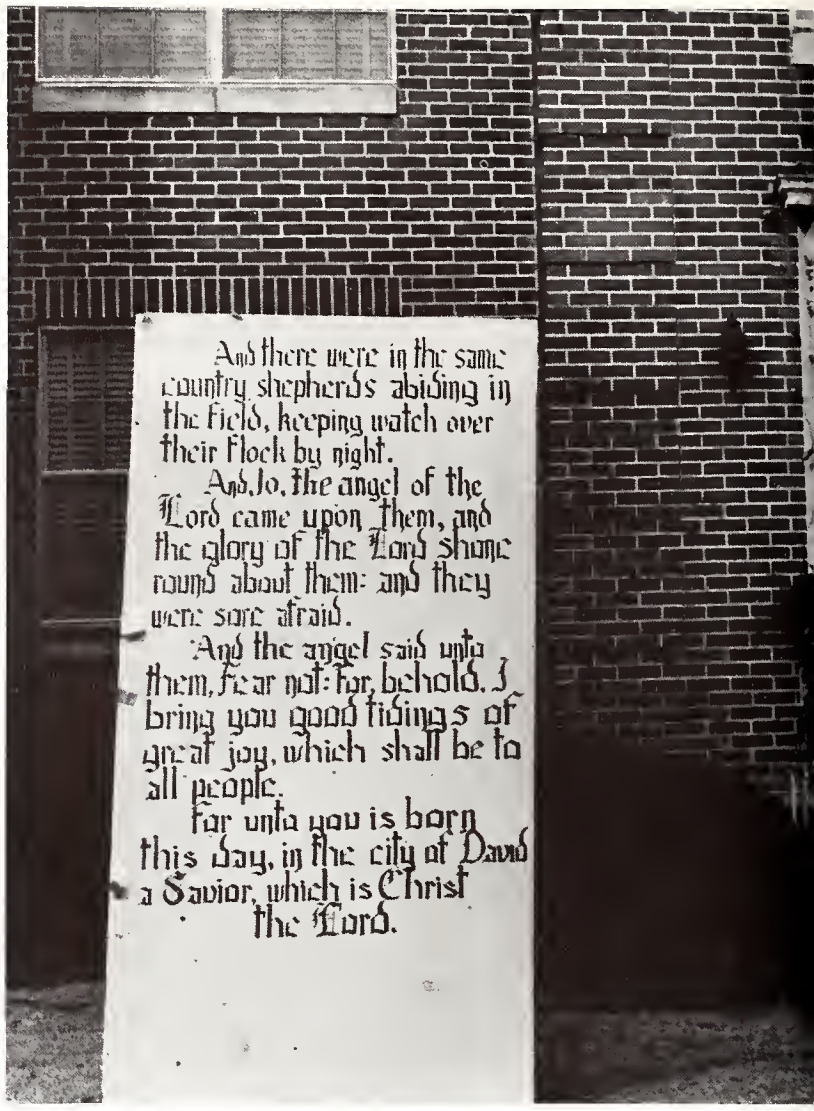

McCord Hall won a division of the SGA decoration contest.

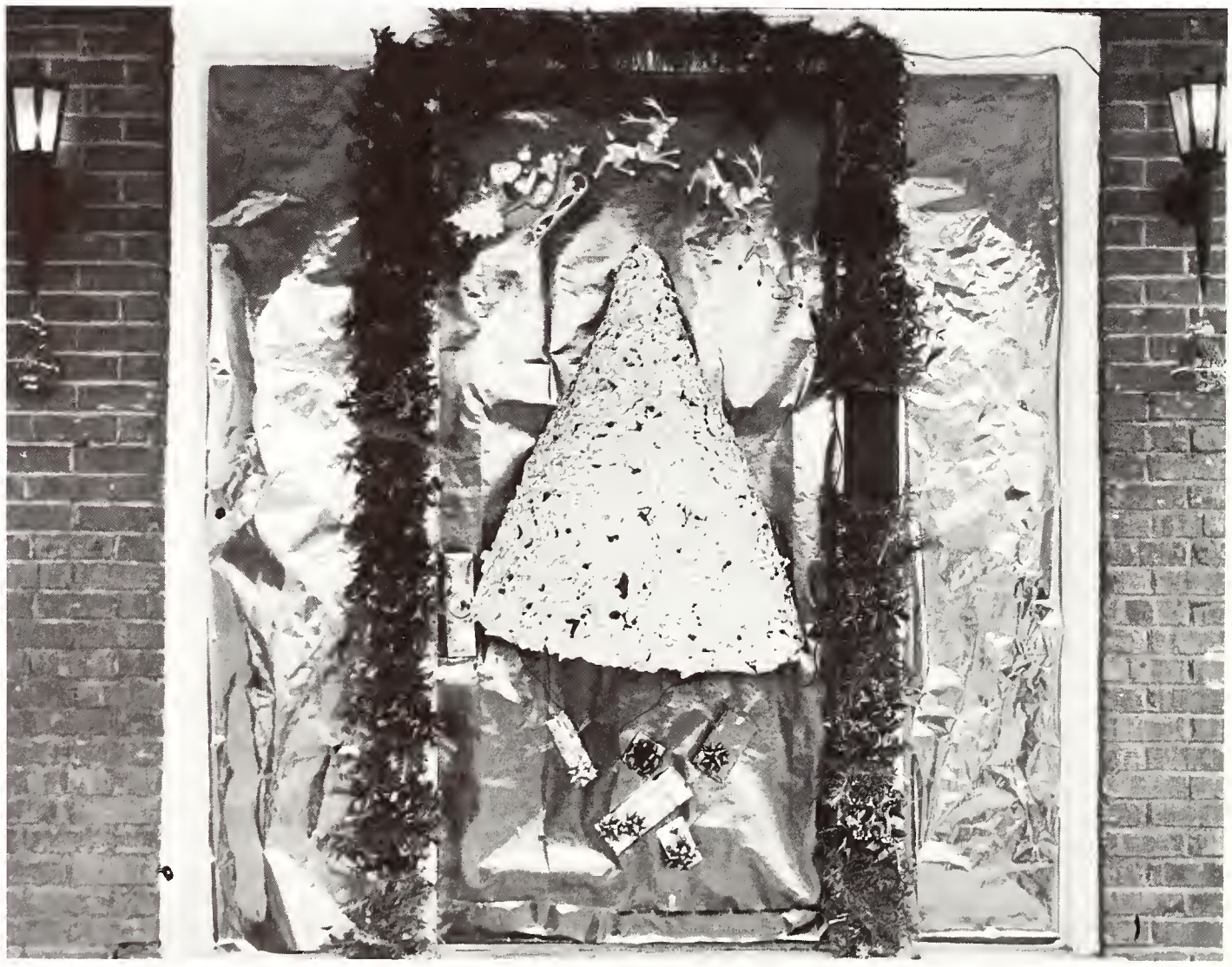

Through the SGA a Christmas decoration contest was set up to help bring Christmas spirit to MSU students.

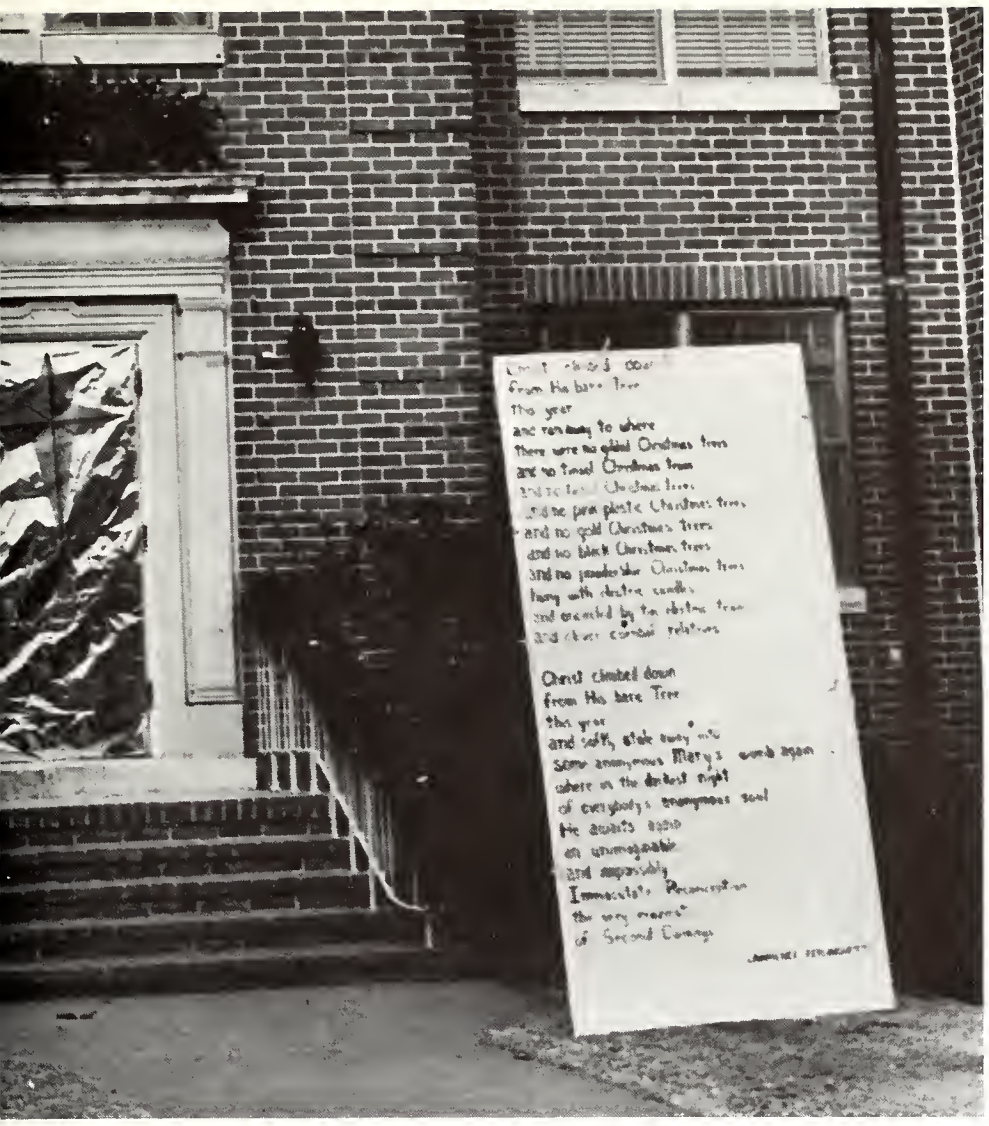

Cold winter rain makes it a chore for students to go from class to class.

Cold days make the long walk across campus uninviting.

Winter Months at MSU

Caroling, hanging of the green, tree lighting and concerts brought Christmas spirit to MSU students.

McCord Hall, BSU, Gamma Phi Beta and Kappa Sigma won recognition for their outstanding Christmas displays. The Christmas spirit was carried into the night when many sororities went out caroling fraternities and dormitories. The UCPB sponsored the decorating and lighting of a 20 foot tree in the University Center.

Christmas week was also marked by many fraternity and dorm parties. But in spite of the best efforts of MSU students, the campus did not experience a white Christmas.

MSU Promotes Research

Memphis State has experienced unprecedented growth in the past few years in the form of new buildings with the ultimate in modern facilities. These new facilities provide the hard working student with the greatest opportunities for research in any field.

As the list of modern equipment has grown, so has the number of students who came from all over the country to participate in advanced studies at MSU. Many department teaching staffs have been revamped to accommodate the growth in enrollment.

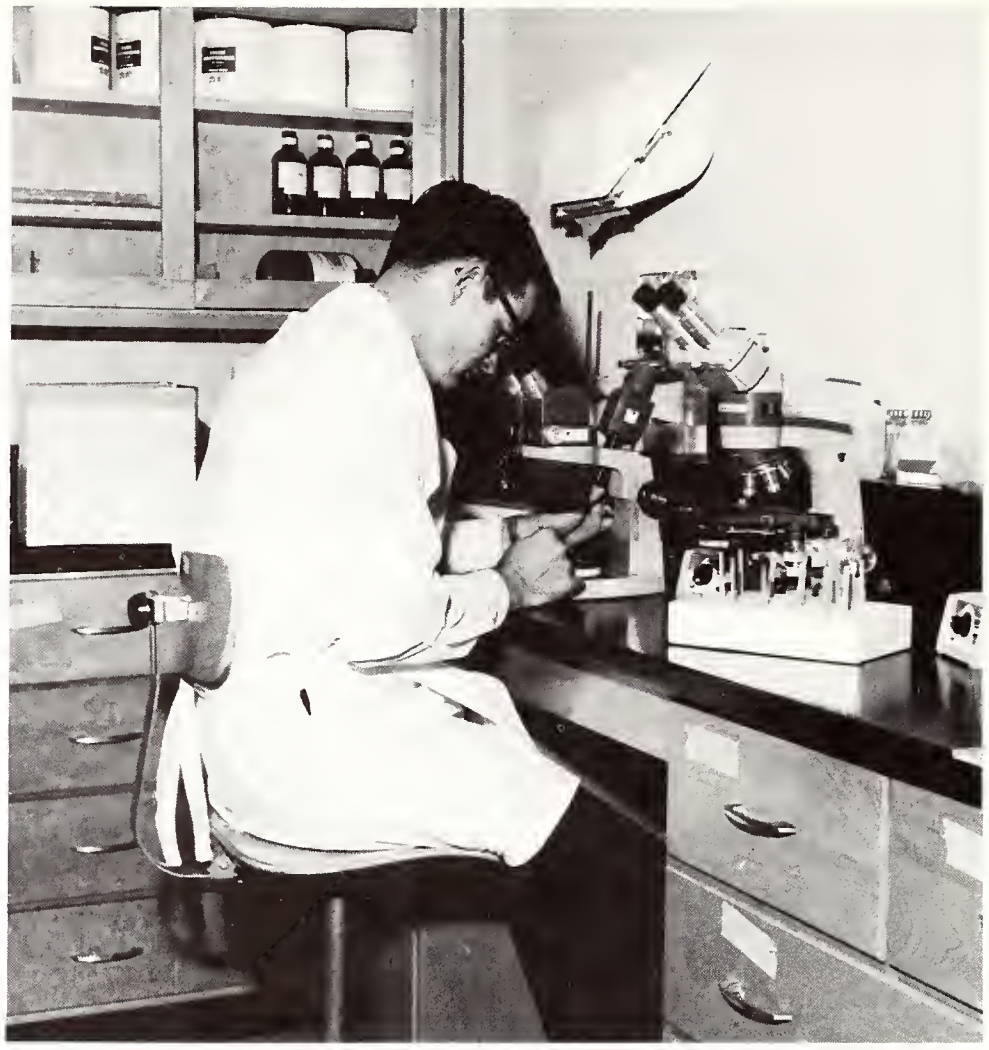

Research done by Dr. Harold Bancroft proves helpful in undergraduate class instruction.

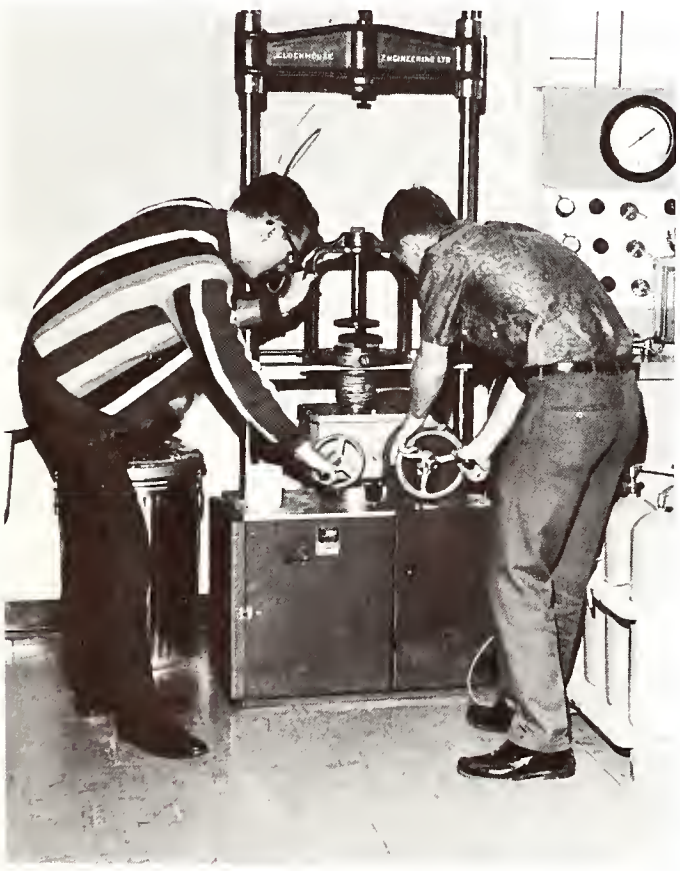

The stress pattern found in steel alloy is tested by engineering students.

Under the supervision of Dr. Ronald Carrier, the Bureau of Economic Research carries on studies of the business cycle.

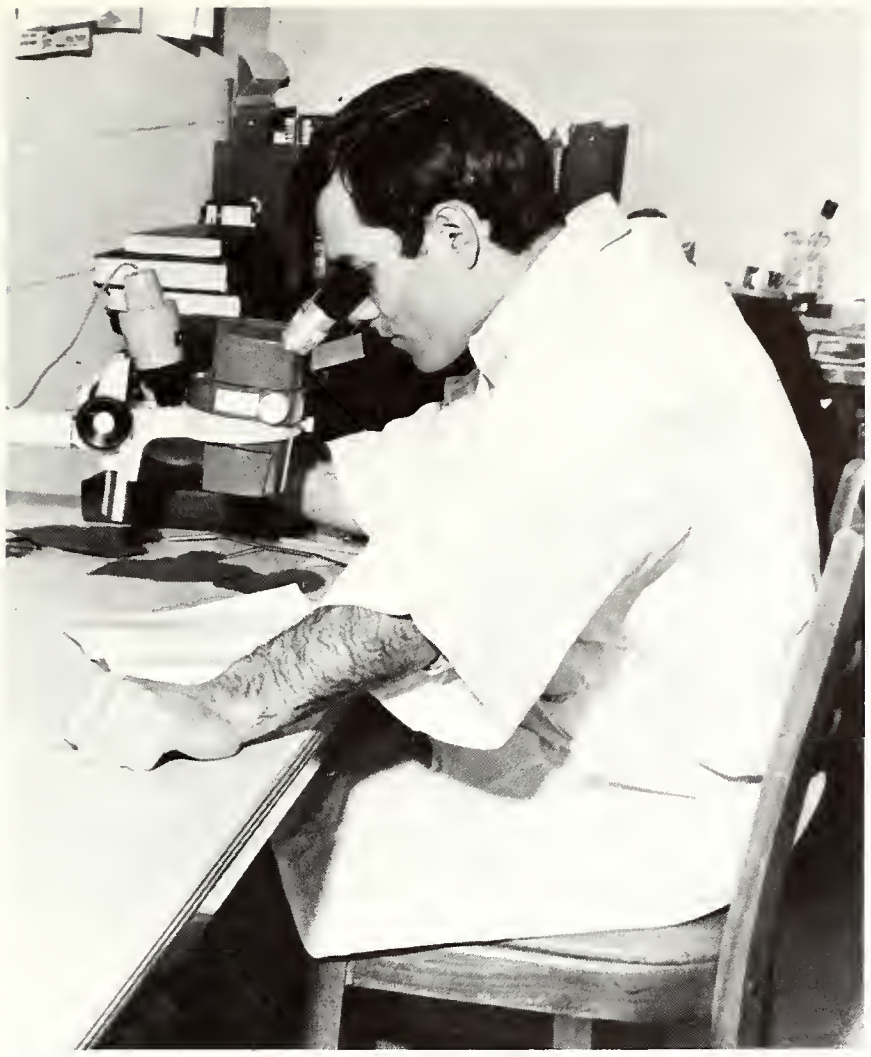

Bill Wilcox uses MSU research facilities in identification of unusual leaves.

Psychology research, conducted by graduate students, consists of a majority of research on campus.

Ken Oliver examines information gathered from the oscilloscope.

The GDI's pep rally gets off to an exciting start with a march around the MSU campus.

Charles Russell, election commissioner, delegates the responsibility of the election to his staff.

Members of the USA party show support for the party and the students running.

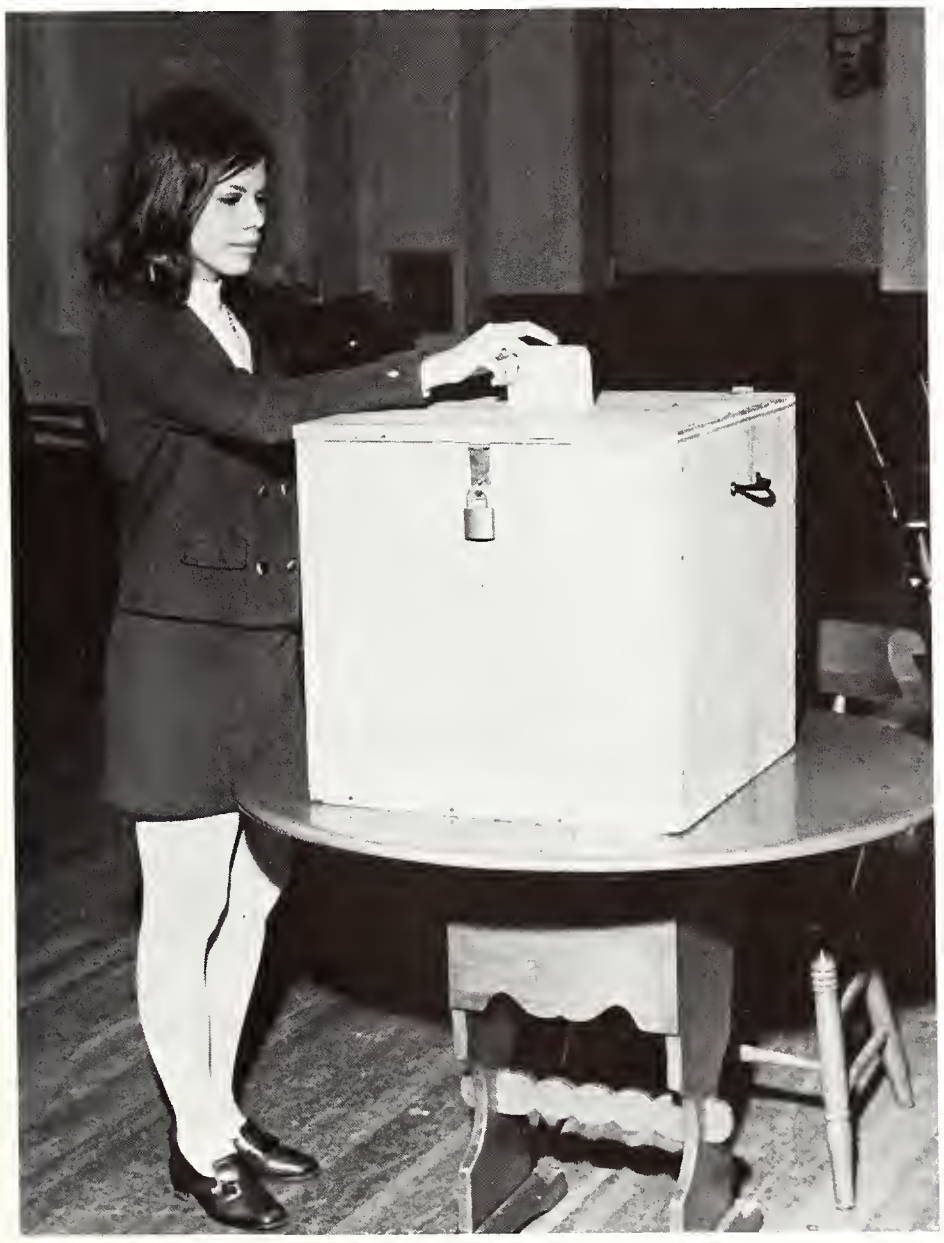

Very few MSU students take part in the SGA elections by voting.

Chip Edwards *(right)* and Charles Russell go over a revised copy of the elections rules.

Rallies Mark Election

Campus elections, held each spring, were typified by private meetings, hurried speeches and last minute voting.

Both parties held exciting pep rallies to build support for their respective groups. Along with the pep rallies, there was more personal contact with the average student, and a greater emphasis was placed on all students participating in the elections. For the first time in recent MSU history an independent was elected as president of the student government.

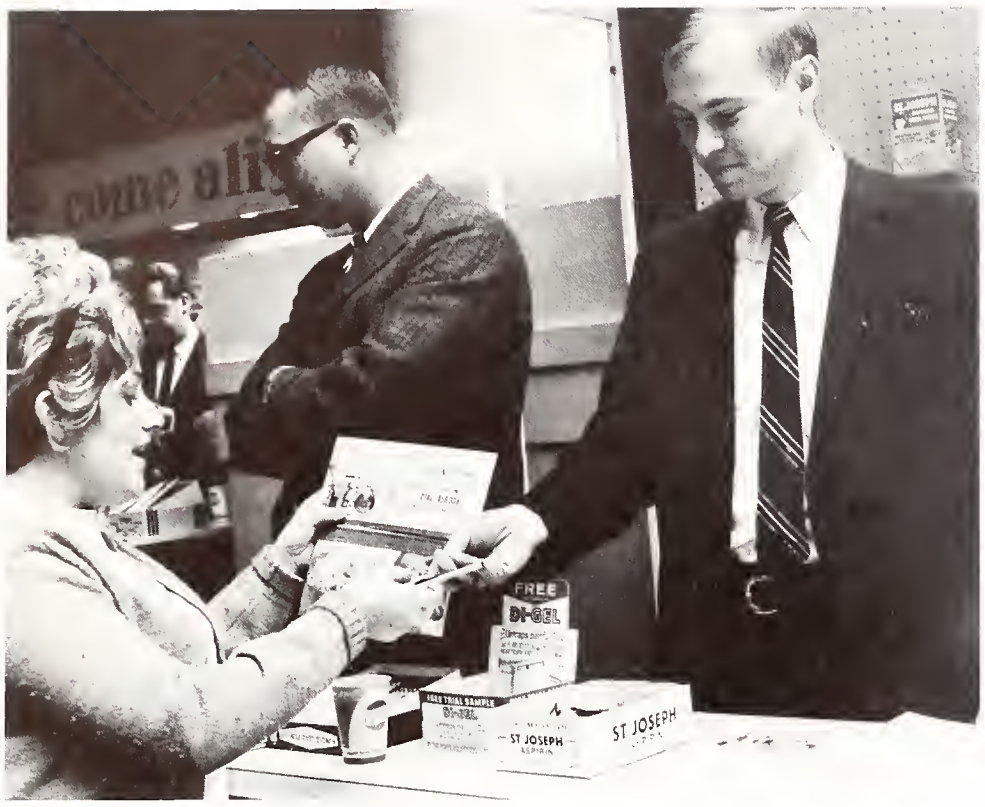

Sharon Kraus is given free samples by a representative of Plough Inc., during the PSE business fair.

The employment prospects for MSU graduates are discussed with businessmen.

A physics student explains the principles of the laser beam to an interested student.

Jeanene Sain takes time to admire projects done by MSU art students.

Charles Logen picks up information on the activities sponsored by religious groups on campus.

Exhibits Promote Interest

The beginning of the spring semester brought the UCPB sponsored first annual Organizations Exhibit at which campus groups displayed various aspects of their activities. Also, Delta Sigma Pi sponsored its annual "Stay South Young Man" program where local businessmen told of opportunities offered by their respective companies. The Art Department sponsored several exhibits of the work done by MSU art students.

The exhibits gave MSU students a better understanding of university activities and helped build public relations for the organizations involved.

The 1968 Greek Goddess Court includes: *(l. to r.)* Dorris Cook, Jan Harrington and Nancy Williams.

Greek Week Activities Accelerated

Under the watchful eye of the Memphis State Inter-Fraternity Council, Greek Week activities were increased to include more programs to promote the Greek system.

In addition to the annual dance and dinner held at the end of the week, there was also a number of committee meetings set up to share ideas on the best way to operate fraternities. The committees had members from each fraternity to pull together the best ideas and share these ideas.

Climaxing the week of activity was the Greek Week Dance at which Jan Harrington was crowned Greek Goddess. From this week the IFC hoped to foster a better relationship between Greeks.

Jan Harrington, Greek Goddess

A speaker from Holiday Inn explains what is expected from college men who go into business.

Larry Turner, Bob Dalton and Bill Wheat *(l. to r.)* examine awards given by the IFC.

Ann Marie Zito, president of Panhellenic, presents Gail Rosenthal, president of SDT, with the scholarship trophy.

Jim McAllister escorts Doris Cook in the Greek Goddess contest.

Performers Come to MSU

Highlighting a year of activity a number of performers came to Memphis State University. These performers were sponsored by the university, the Student Government Association and the University Center Program Board.

Beginning during the summer months the UCPB brought Paul Winters and his group for the student body. Following Paul Winters, the SGA sponsored Smokey Robinson and the Miracles for the Homecoming concert held early in the fall semester.

In addition to Paul Winters and Smoky Robinson, other musical groups made an appearance on the Memphis State campus, adding to the social development of MSU students.

Highlighting the school year, Glenn Campbell gives a performance at which many MSU students attended.

Sponsored by the UCPB, Odetta gives an outstanding performance for students.

Smokey Robinson and the Miracles captivate the MSU student body at the Homecoming concert.

Entertaining the MSU students with their style of "folk-rock" the New Folk perform in front of 2000 students.

Mitch Ryder's style and presentation of "soul" music was enjoyed by MSU students.

Jacque Lousseiur's Trio found student interest in their classical jazz.

Focus on Women

The Associated Women Students' Board is comprised of representatives from all the women's organizations on campus and serves as the liaison between the coeds and the administration in making the women's views known. It also functions as the hub of women's activities and the clearing house for women's problems at MSU.

The AWS this year held its annual week of activities centered around the women on the MSU campus. Entitled "Focus on Women," the program included a presentation by Mrs. Ben Hooks on the woman's role in a changing world, a speech on sex by Dr. Breen Bland of Memphis, a concert given by the MSU Statesmen-Stage Band, a forum discussion on women in contemporary society and a fashion show.

Mrs. Ben Hooks speaks with MSU coeds after her talk on Women's Week.

AWS members plan preparations for Women's Week.

Dr. Breen Bland, Memphis Gynecologist, makes a point during his presentation on sex, held during Women's Week.

Participants in the forum on women in contemporary society are: *(l. to r.)* Dean Williford, Dean of Women at Southwestern College; Dr. Anne Trotter of MSU, Dr. Elna McBride of MSU and Dean Rawls, Dean of Women at MSU.

Kay Golner participates in the fashion show held during Women's Week.

Women faculty enjoy spiced tea at the coffee given AWS members.

MSU Operetta

The Memphis State Opera Department, under the direction of Dr. George Osborne, produced "Little Red Riding Hood" for the children of the Memphis City Schools. Presented the first three weeks of the spring semester, the operetta is an annual event and involves the entire opera department. This year Marler Stone acted as the director of the production.

Sherry Sachritz, playing Little Red Riding Hood, mistakes the wolf for her grandmother.

Played by Paul Rhodes, the big bad wolf viciously propositions grandma.

Phyllis Jones, as grandma, begs for mercy as the wolf comes near.

Memphis State students are assigned a certain room and a specific seat to take the English proficiency exam.

Test booklets are passed out to each student to provide for a unity in testing.

Seniors Face Exam

The English proficiency exam, which is required of a student before graduation, is a constant threat to graduation. Highly regulated, the exam is given four times a year and is supervised by the English Department.

The purpose of the exam is to make sure a student has at least an average background in English before he graduates from Memphis State.

Queen Presented at ROTC Ball

Climaxing a hard year of activity the AFROTC Department sponsored its annual ROTC Ball. The ROTC ball allowed cadets a chance to meet on a less formal basis and display the social aspects of military life.

Held during the spring semester, the highlight of the AFROTC Ball was the crowning of the ROTC Queen and the presentation of her court. This year Miss Jenni List of Delta Gamma Sorority was named the ROTC Queen.

AFROTC Cadets enjoy themselves at the annual AFROTC Ball.

President C. C. Humphreys escorts Jenni List, 1968 AFROTC Queen, as Cadet Jerry Dodds presents her with roses.

Major Douglas Hamilton asks Mrs. David LeMaster for the next dance.

ROTC staff members find the formal a good opportunity to show off their formal uniforms.

Dr. and Mrs. C. C. Humphreys are guests of honor at the annual dance.

Joyce Heckel models the latest spring fashions for college coeds.

Glamour Graces MSU

It has been said that the fair sex dresses for men. If this is true, this year's coeds of Memphis State University were inspired to greater fashion heights than ever before.

Throughout the south, Memphis State has become known for its beauties who are always in keeping with the latest fashion trends.

Whether your pleasure was short skirts, bell-bottom pants, sandals in cold weather or a good old-fashioned skirt and sweater, one found them all on the Memphis State campus.

Poise and beauty are qualities found in Pam Ballintine.

Suzy Betzelberger wears red velvet outfit to bring out the Christmas spirit.

Marsha McDonald, 1968 Sigma Chi Derby Doll, captivates her audience.

Debby Greene lends a sophisticated touch to Christmas in a pants ensemble.

Crowd pleasing cheers boost morale during MSU games

A professional flagpole climber quells a spirited display on the Administration Building flagpole.

A MSU cheerleader relaxes during the final play of the first half of a tough game.

Spirit Involves Students

A pretty MSU coed expresses excitement in Derby Day competition.

Spirit ran high this year at MSU football games and was bolstered even more through the efforts of the newly organized Spirit Committee, a branch of the Student Government Association.

Awards were given by the SGA to the most spirited fraternity, sorority and independent group attending the football games. The awards were also given for the spirit exemplified by each group at pep rallies held before the games and for posters made by the groups showing the spirit of the students.

Winners of the awards were Lambda Chi Alpha Fraternity, Alpha Gamma Delta Sorority and Central Towers. Dr. Bernard M. Kraus, M.D., member of the Highland Hundred Boosters Club, was selected to judge the rally and poster contests.

Colorful posters rouses spirit in MSU students.

Finals Climax Semester

After having spent a major portion of the semester in the University Center playing cards or ping-pong, many students find a need for hard study when final exams come.

As final exam week approached there was the last minute push to finish class requirements and term papers. Also, the library hours were extended to midnight for late scholars. Many students found group studying helpful while other students preferred the quietness of a small study room.

Climaxing the week of final exams students flocked to teachers' offices to find the posted grades.

Preparing for final exams requires class attendance and careful study.

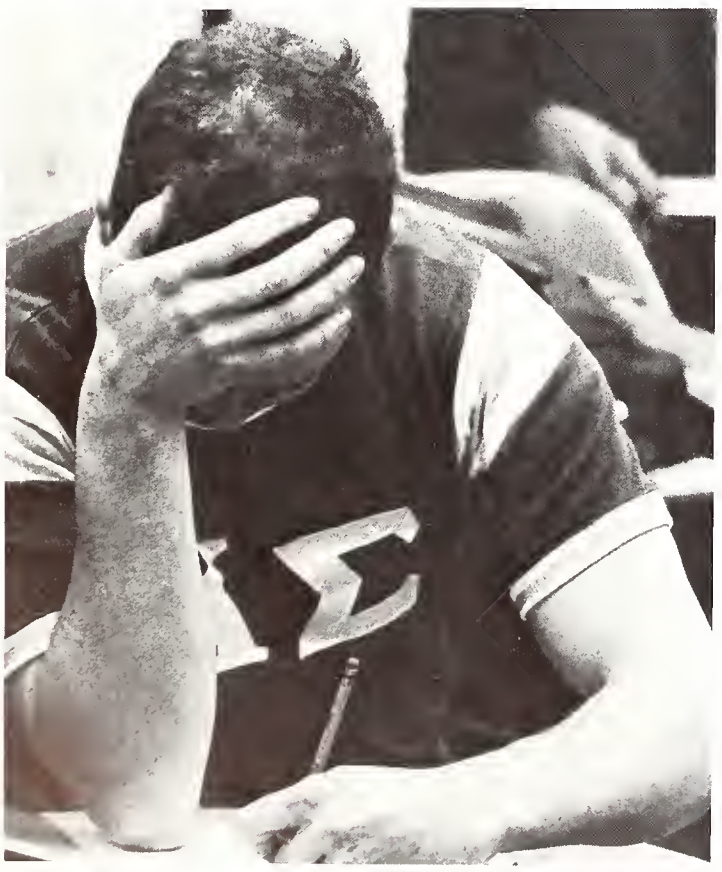

Exam taking requires deep thought to produce rewarding grades.

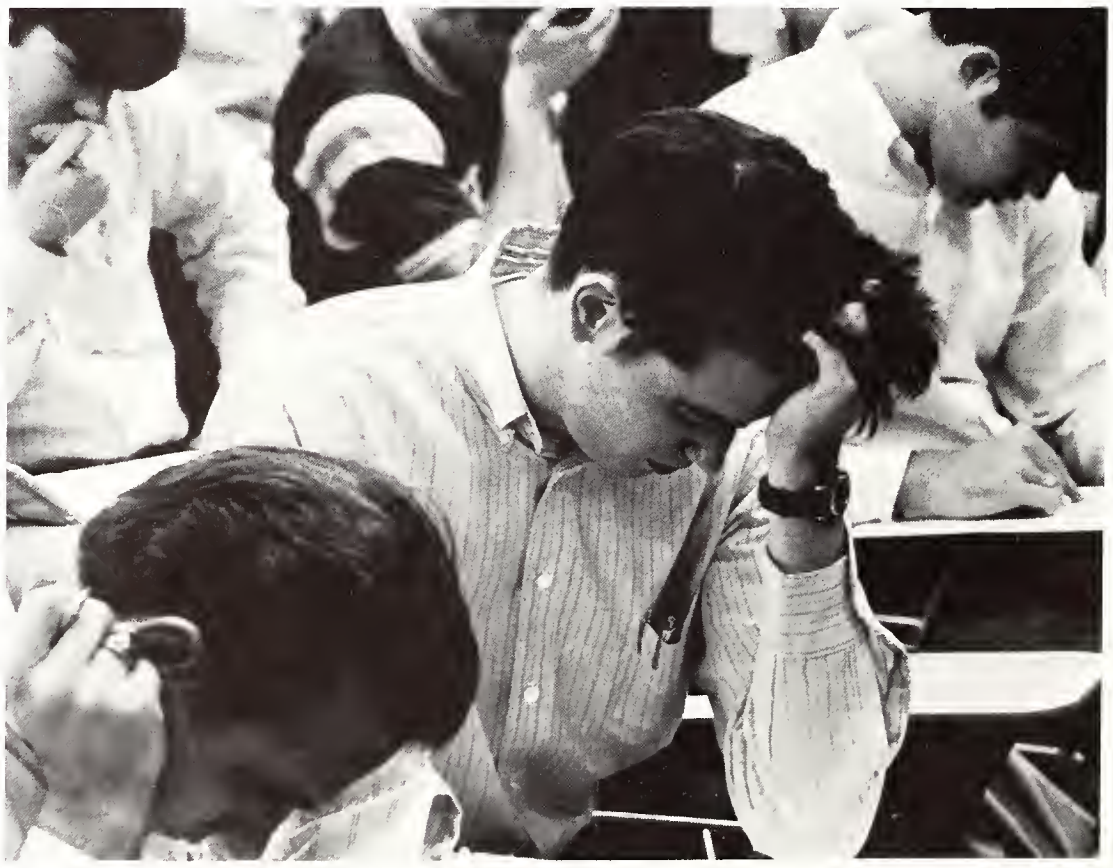

In the process of taking final exams, students are often caught in odd positions.

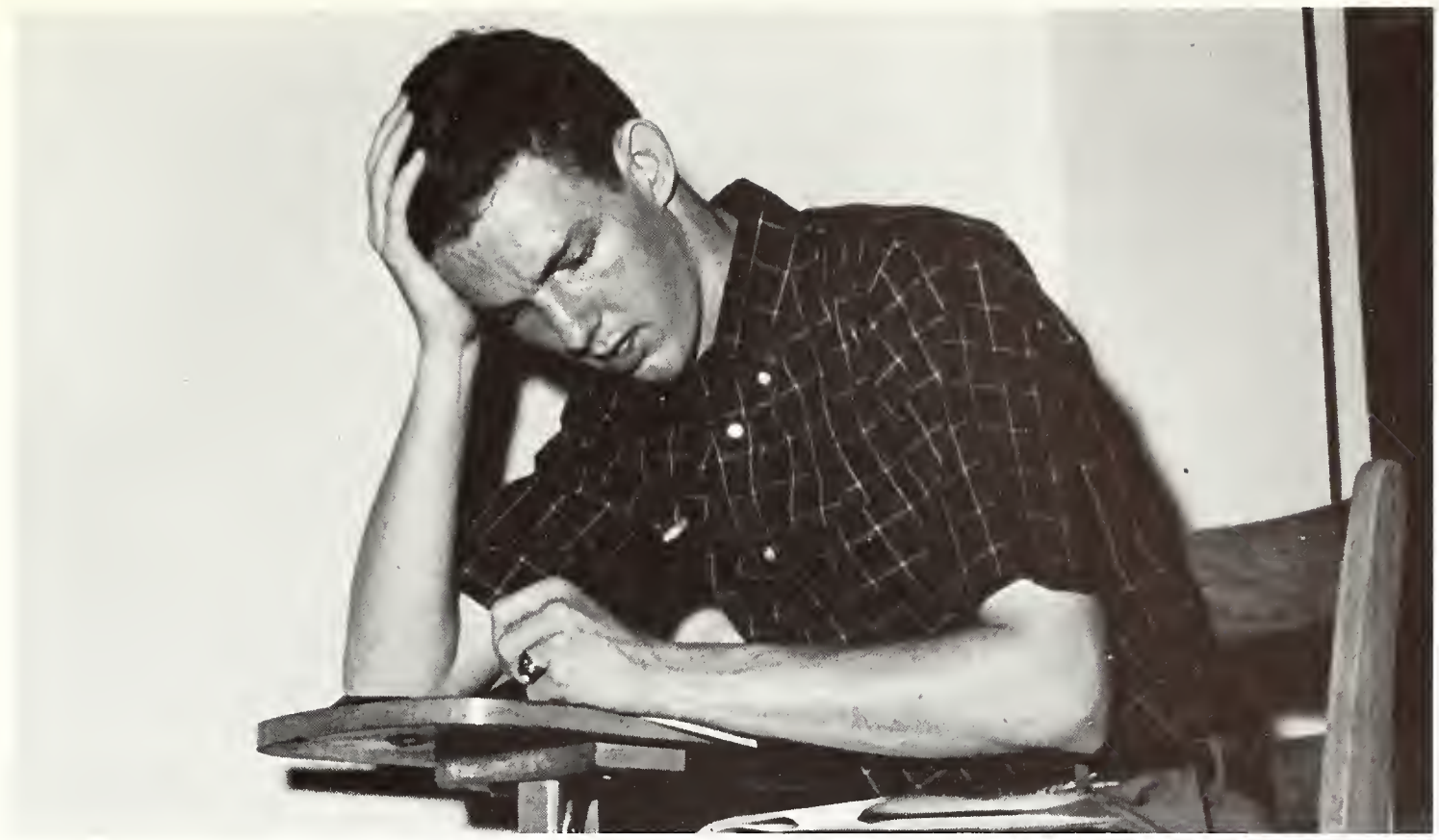

A student encounters many problems in long hours of study.

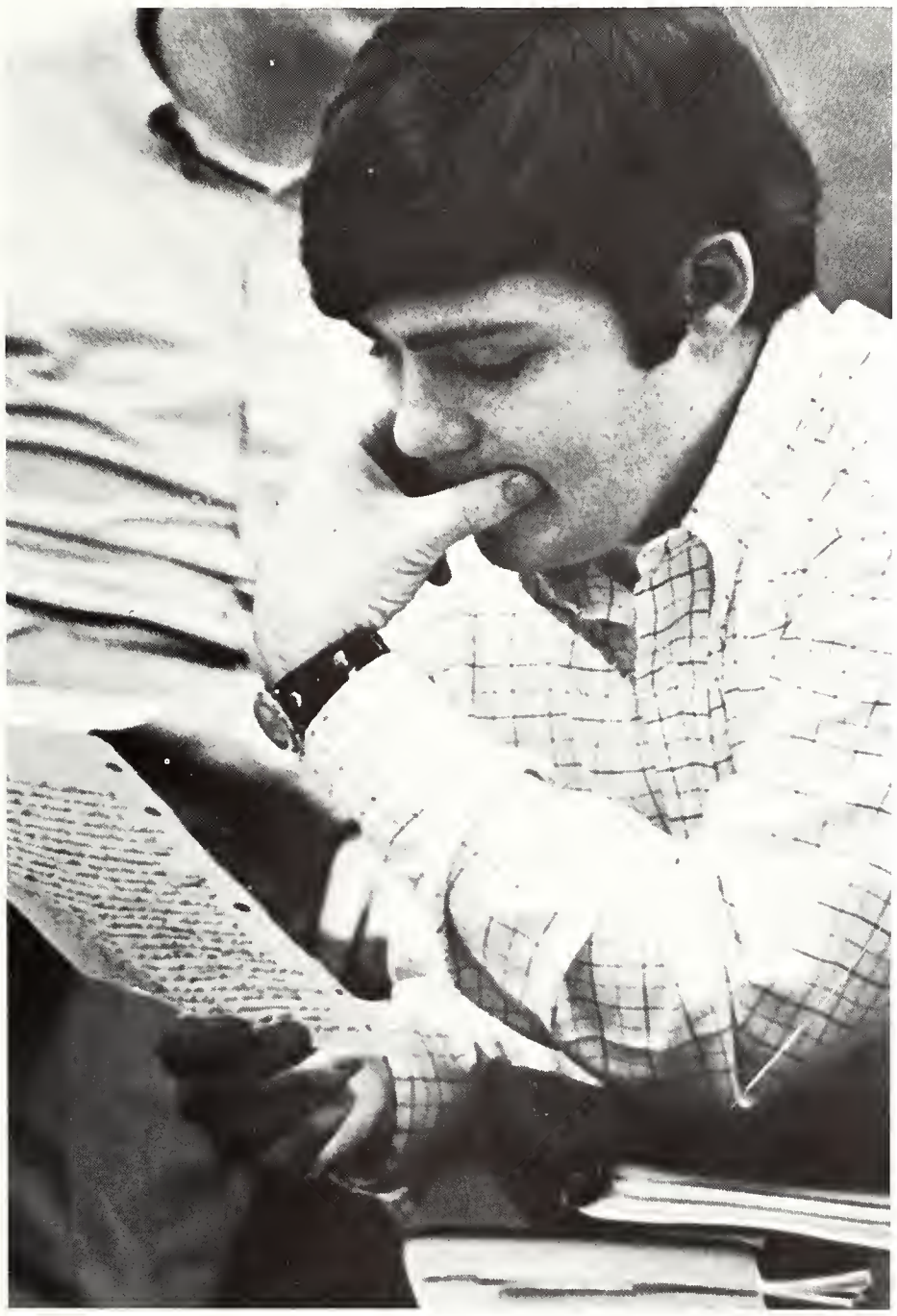

Rereading exam papers help work out errors.

A warm spring afternoon allows students a chance to catch up on studies and enjoy a nice day.

Dr. C. C. Humphreys congratulates a new MSU graduate.

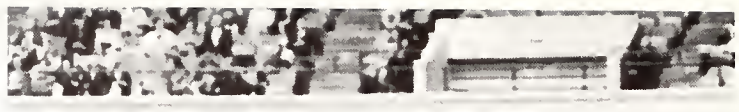

Graduates file toward the front of the auditorium to receive their diploma.

Graduation Climaxes Year

Hurried practice, last minute changes and general excitement dominated the 1968 graduation. Filing toward the stage, the most recent crop of MSU graduates had a deep sense of pride in personal achievement.

Highlighting graduation, the MSU administration brought noteworthy speakers to preside over the commencement. Senator Albert Gore spoke at the fall graduation.

The 1968 summer graduation, held on campus, attracted many people.

After many long years of hard study graduation day finally arrives.

Graduation meant a personal triumph for many graduating seniors.

What would graduation be without its many speeches.

Things go better with Coke.

An alumni exhibit brings back many memories to those who view it.

Memories Reflect Activities

For some students the end of the 1968-69 school year represented the completion of four hard years of college study; however, for other students the year's end climaxed another year of undergraduate study at Memphis State.

Memories of Memphis State University are not only those of study but reflections of campus life activities. For many students, involvement in student organizations have created unforgettable memories that will stay with many for many years to come.

Students get all tied up in Derby Day activities.

Students enjoy the pleasure of each other's company at a fraternity party.

What would MSU be without its many spaghetti dinners?

Many students develop talents outside of the classroom.

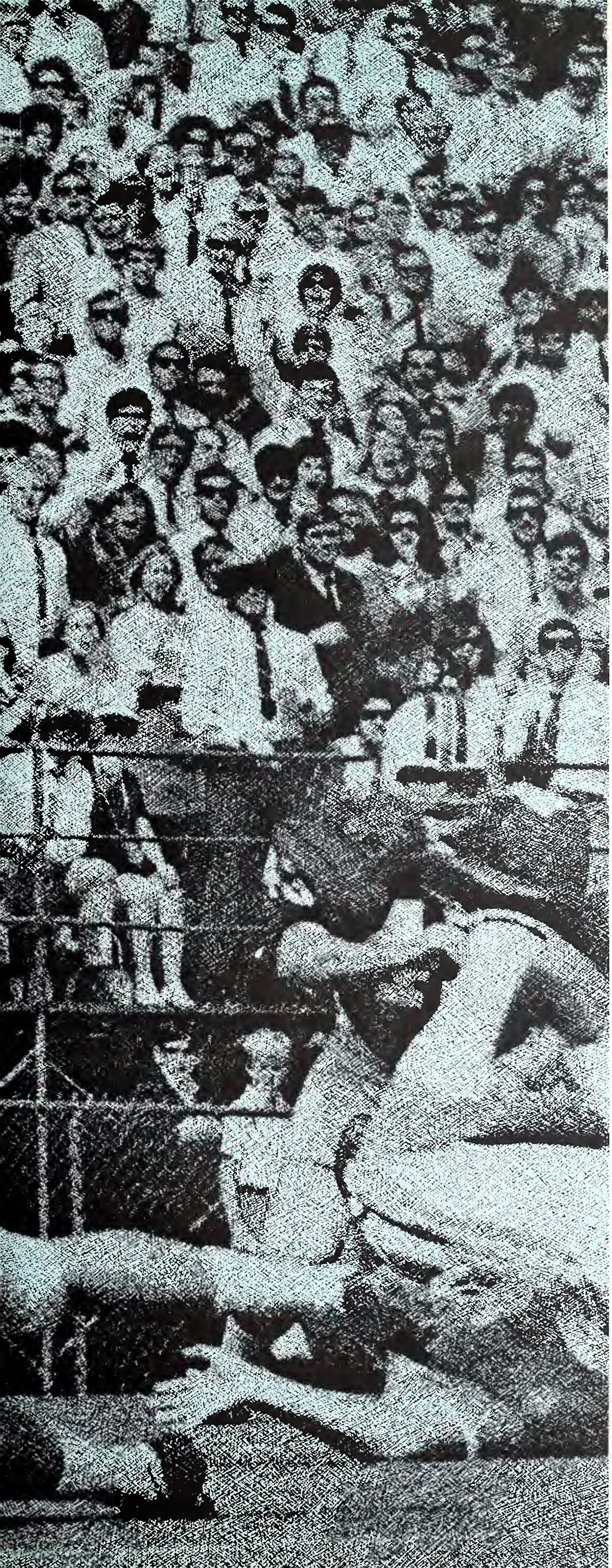

ATHLETICS

Editor

Robert Hetzler

FOOTBALL

Tigers Capture Missouri Valley

TIGER SCOREBOARD

Tigers	7	OLE MISS	21
Tigers	17	TENNESSEE	24
TIGERS	30	North Texas St.	12
TIGERS	42	West Texas St.	21
Tigers	10	FLORIDA ST.	20
TIGERS	29	Southern Miss.	7
TIGERS	32	Tulsa	7
Tigers	7	HOUSTON	27
TIGERS	40	Wichita St.	18
TIGERS	44	Louisville	14

SEASON RECORD 6-4

Billy Murphy goes into his second decade as MSU's head coach.

1968 Football Squad

Front row (l. to r.): H. Stubbs, D. Dobbins, S. Harn, T. James, J. Lynch, D. Pierce, R. Lay, T. Clemmons, P. Marks, S. Moore, P. Smith, J. Bomer, J. Allen, J. Manger. *Second row:* W. Penn, D. Vaughn, D. Key, L. Byrd, R. Jamieson, T. Gassett, L. Shelly, D. Gordon, D. Berrong, R. Thurow, J. Todd, S. Jaggard, F. Skinner, L. Wroblewski, B. McRight, A. Dees, B. Dees, P. Weeks. *Third row:* D. Mosure, M. Lewis, R. Huffman, T. Moran, B. Right, L. Davis, L. Mcghee, C. Maurer, R. Damphousse, F. Blackwell, F. Almon, J. Smith, J. Rush, F. Williams, L. Frankenbach, J. McCoy, P. Riley, N. Pappas, A. Holtz, B. Parker. *Fourth row:* K. Apple, T. Wallace, C. Hodges, R. Hubbell, T. Teixeira, D. Lotz, A. Shipman, G. Harte, G. Myers, R. Huber, A. Brumit, F. Holden, M. Orcutt, L. Fernandez, F. Fuder, D. Dulac, R. Hayden, J. Kirschner, J. Rushing.

A determined MSU defense stops Ole Miss for no gain.

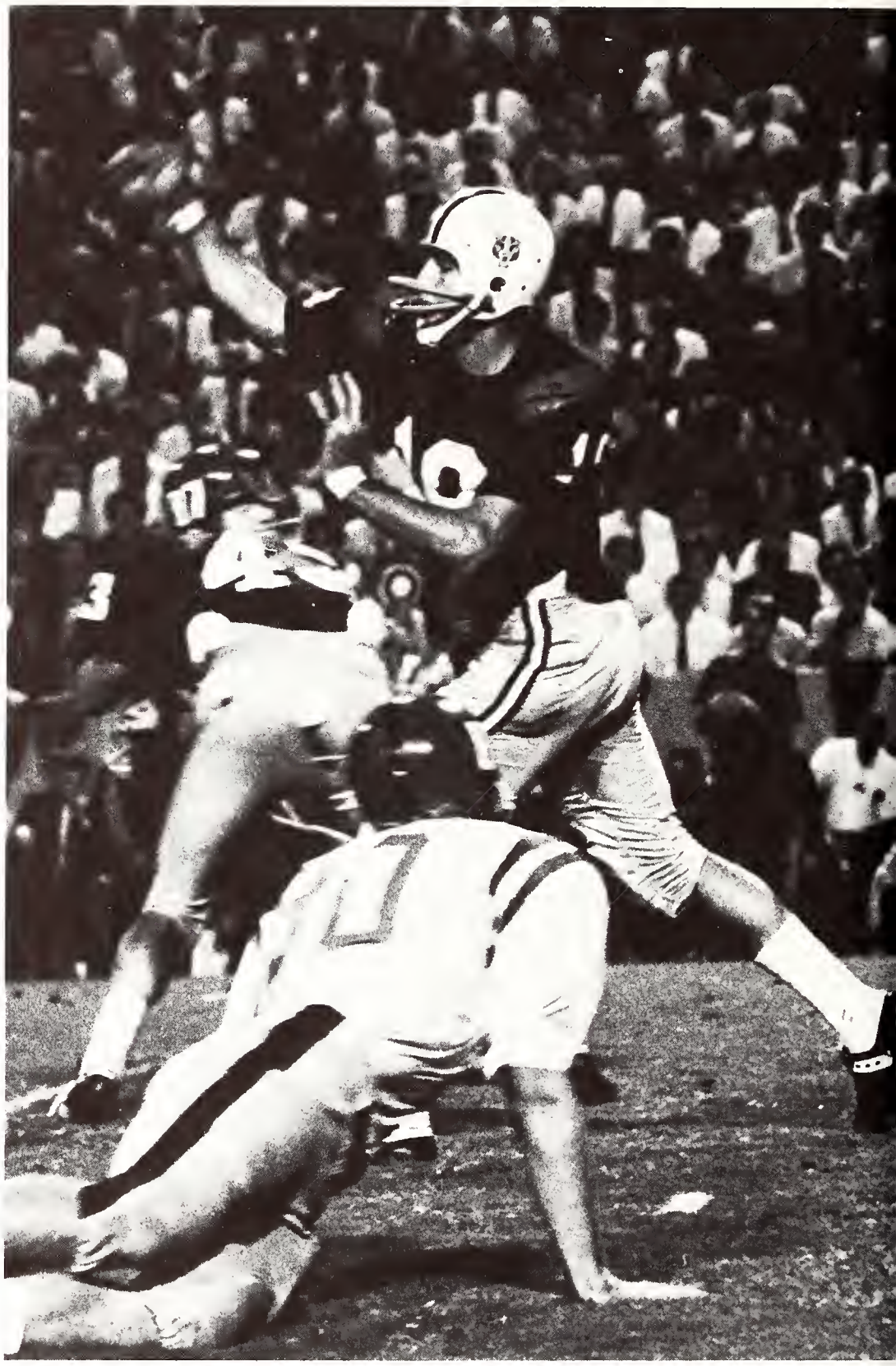

Quarterback Pierce completes a long pass while receiving good protection.

Ricky Thurow breaks into the open for a 17-yard gain.

Tigers Pride Is Not Enough

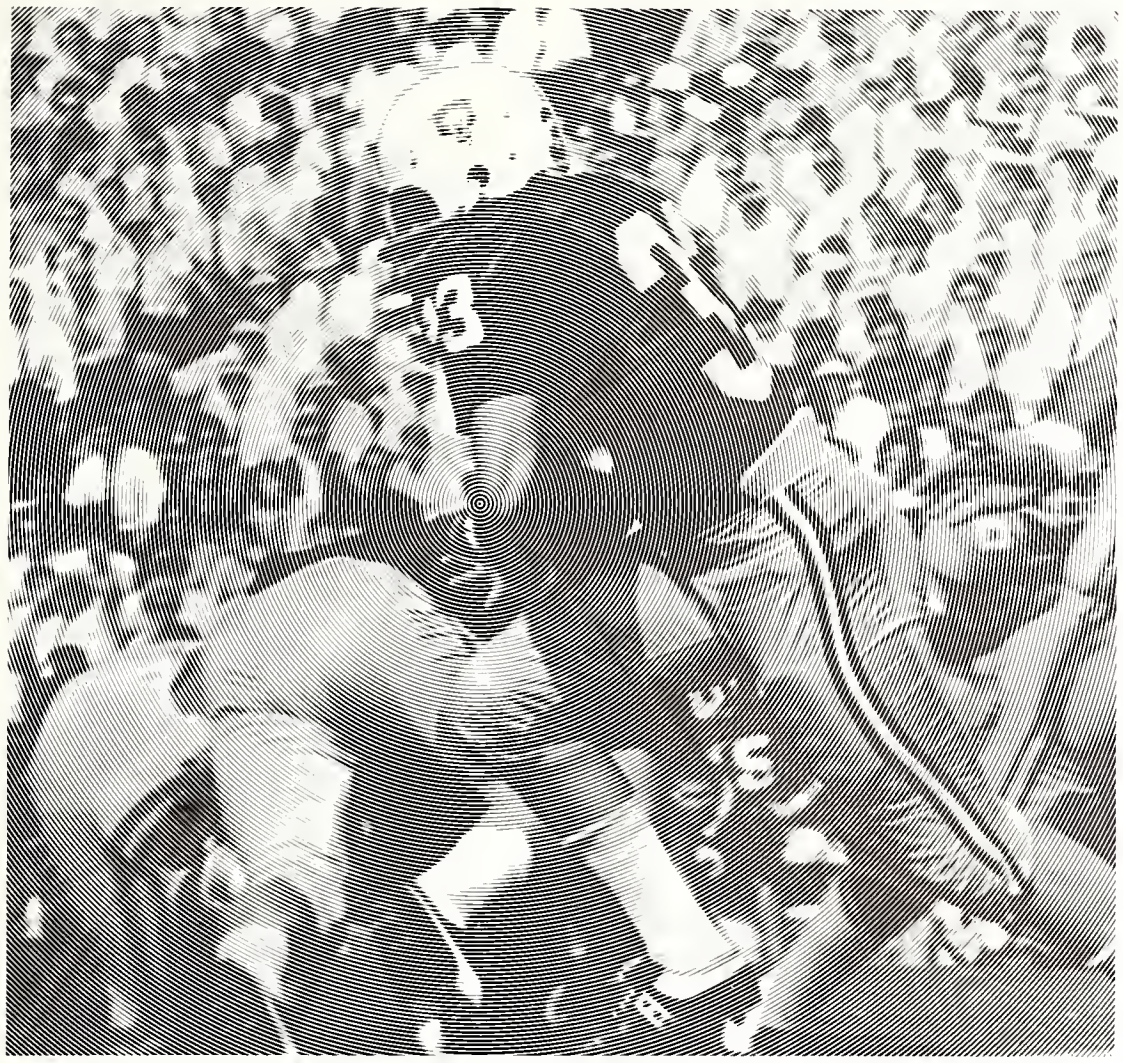

Fullback Larry Byrd bursts through a wide hole in the Tennessee line.

The Memphis State Tigers started their 1968 season with two of the toughest teams in the nation — Ole Miss and Tennessee. The Tiger defense was the major factor in the 7-0 lead at halftime against Ole Miss. Senior defensive ends, Alex Dees and Gary Harte, kept Ole Miss quarterback Archie Manning from scoring. Senior halfback Nick Pappas scored the only Memphis State touchdown in the second half with 21 points to win the game.

The following weekend the determined Tigers went to Knoxville to play UT. Although the Tigers made two costly errors in the first quarter, they exemplified great determination resulting in a final score of 17-24. MSU got on the scoreboard early in the third quarter with a long pass from quarterback, Danny Pierce, to halfback, Jay McCoy. Stalwart defensive play kept Tennessee from scoring again. Halfback, Jay McCoy, scored the final touchdown with five seconds remaining in the game. This football game typified the pride that has become common among MSU football players.

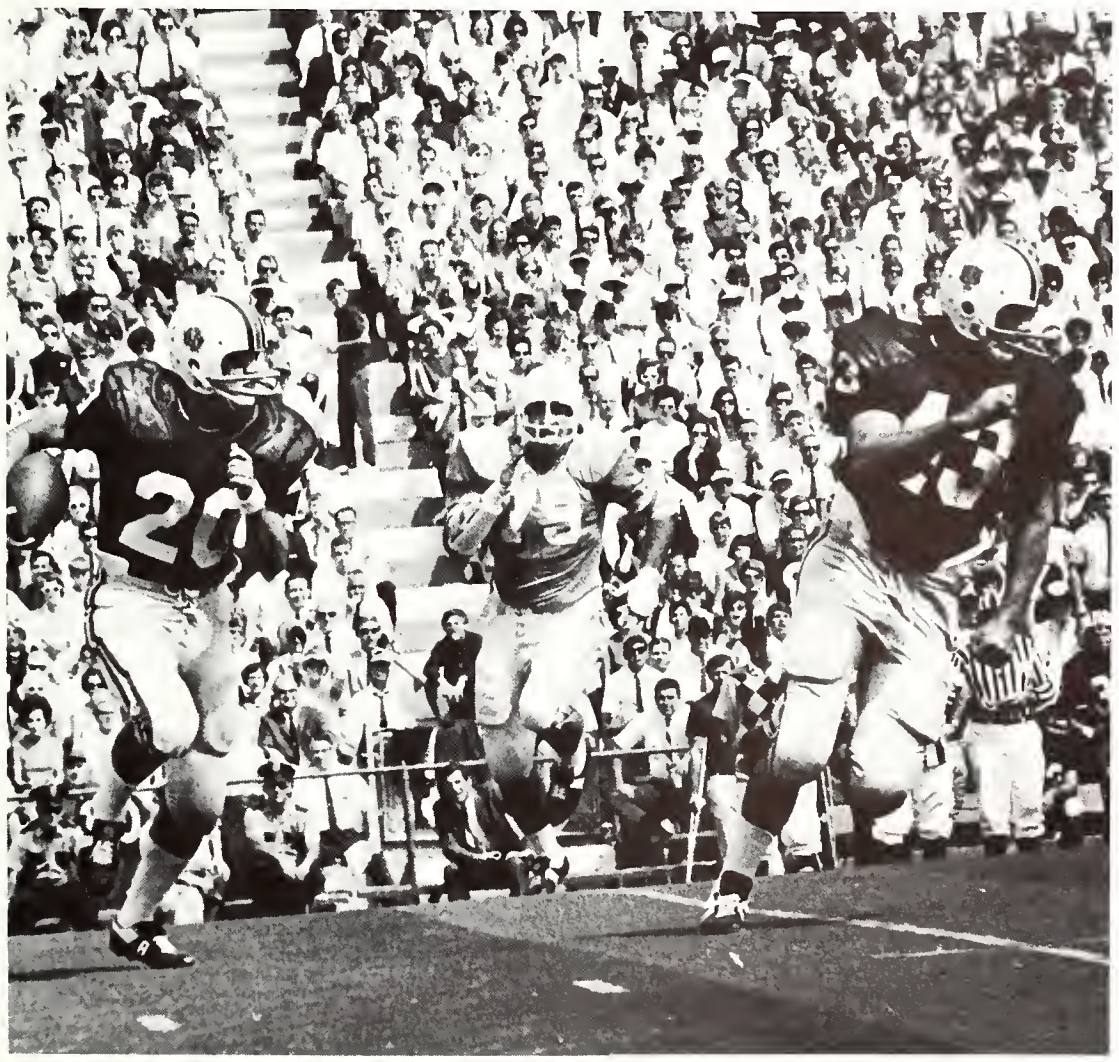

Tailback Nick Pappas sweeps right end with fullback Ray Jamieson leading the play.

Halfback Jay McCoy takes a 65-yard touchdown pass from Danny Pierce.

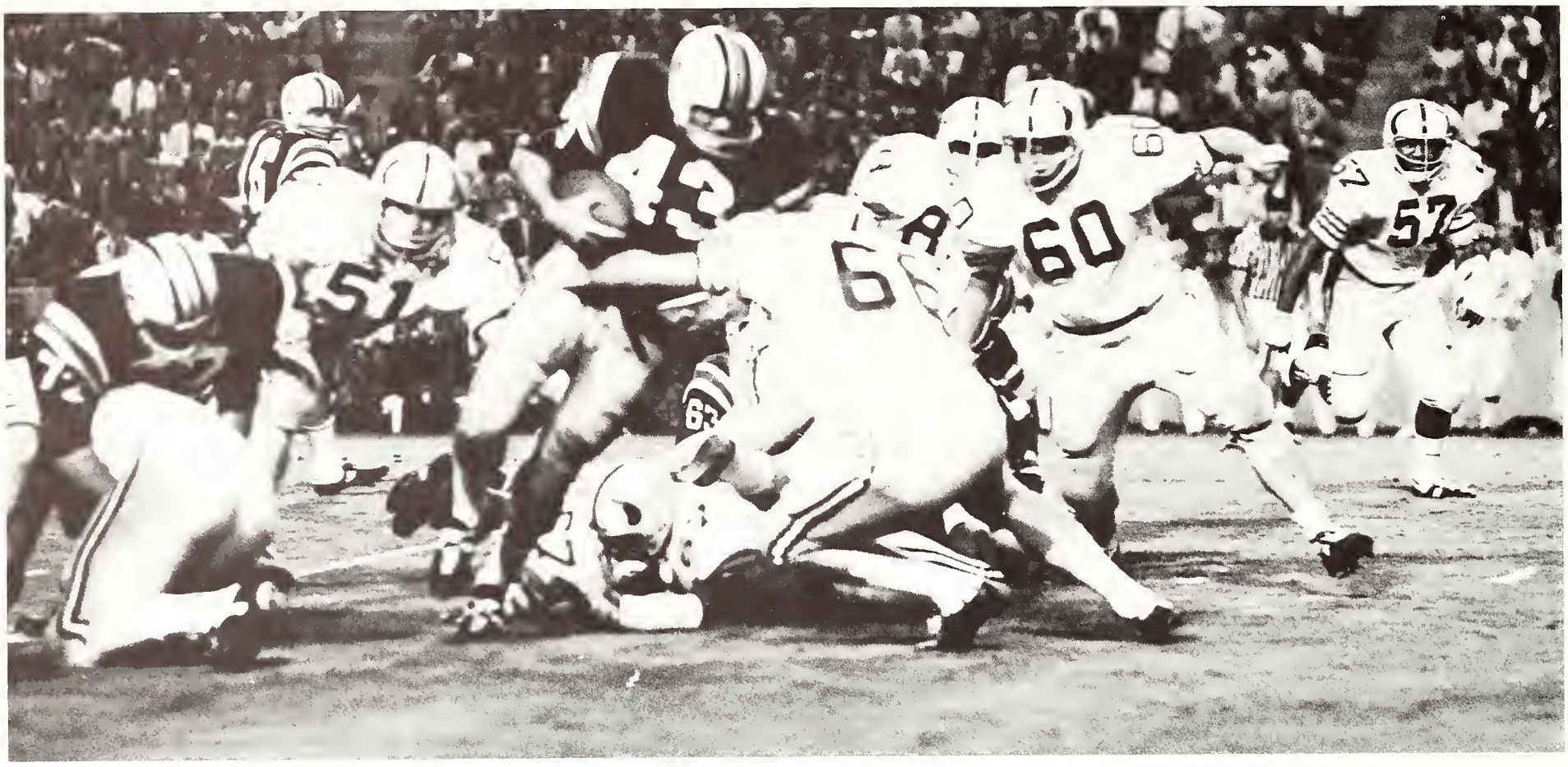

Ray Jamieson refuses to go down as he breaks through the line for another first down.

Quarterback Thurow fakes inside and breaks for the flag.

Tigers Roll Over Valley Opponents

Halfback Jay McCoy outruns defenders for touchdown.

The Memphis State Tigers captured their first Missouri Valley Conference title in their premier season. Their first victory was against North Texas State — a team that had not lost in its home stadium in three years. The highlight of the game was when middle linebacker, Johnny Allen, recovered a North Texas State fumble and ran 47 yards for the touchdown. The Tiger offense gave their best show of the year scoring 30 points to 12 for NTSU. In the West Texas State game, MSU stopped the nation's leading groundgainer, Mercury Morris, and put the game out of reach — 42-12. Homecoming brought the Tigers another victory as they beat Southern Mississippi 29-7. Four times our defense refused to allow Mississippi to score from within our ten yard line.

A tough Memphis State defense refuses to let Southern Mississippi score.

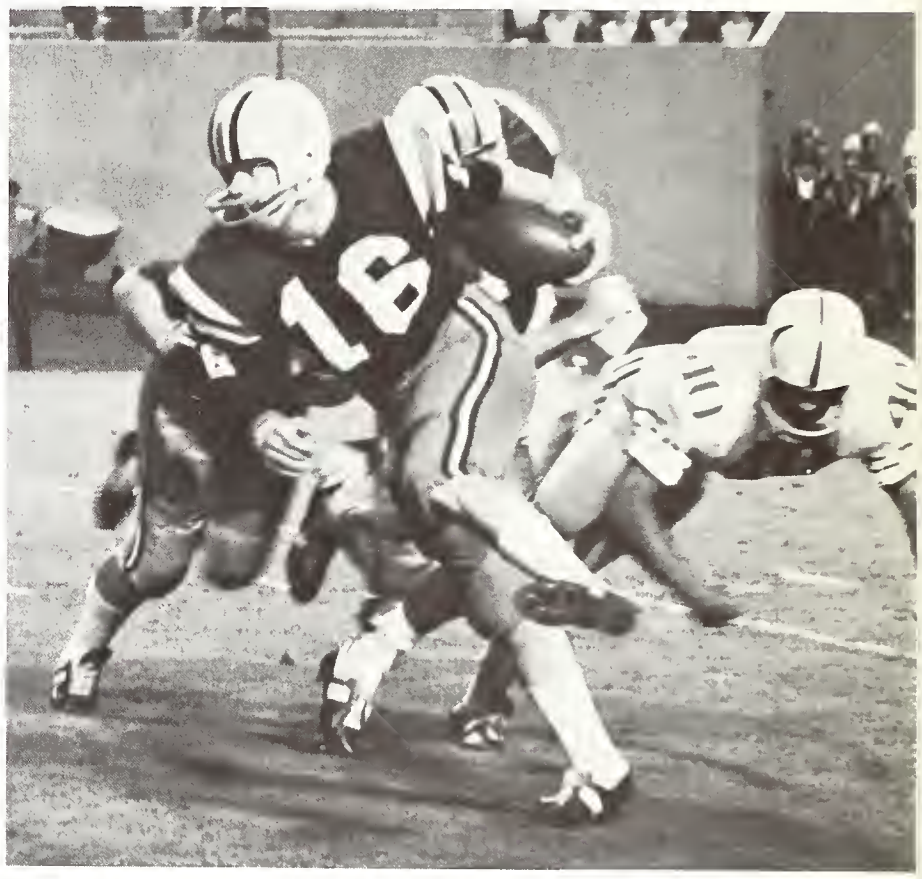

Breaking away, Jay McCoy goes for a 35-yard gain.

Fullback Ray Jamieson breaks clear for six yards.

A determined Tiger defensive team stops Houston.

Quarterback Pierce goes fourteen yards on a sprint-out left.

Tigers Fall Short Against Cougars

Tiger offense calls timeout during grueling Houston game.

Against Tulsa, Memphis State jumped to a 32-0 lead at halftime. Linebacker, Paul Marks, intercepted a Tulsa pass and ran 32 yards for a touchdown. Later, he blocked a punt, picked it up, and made his second touchdown. The Tiger running attack aided by halfback, Jay McCoy, and fullback, Ray Jamieson, gave Memphis State an easy 32-7 victory. Facing the nation's leading offensive team, Houston, Memphis State was overcome by the Cougars' powerful running attack and lost 27-7.

Safety, David Berrong, stops the Houston quarterback.

Defensive tackle, Ron Hayden, halts a Houston back for no gain.

Tigers Undefeated in MVC

In Memphis State's final home game of the season they destroyed winless Wichita State 40-18. Quarterback, Danny Pierce, threw a 52-yard touchdown pass to wingback, Preston Riely, for the second score of the game. The third score came on a 32-yard touchdown pass to end, Frank Blackwell; but the highlight of the game was when senior defensive end Alex Dees captured Wichita State's quarterback in the end zone for a safety.

The Tigers finished off their '68 season with an easy 44 to 14 win over Louisville.

Defensive end Alex Drees traps Wichita's quarterback in the end zone for a safety.

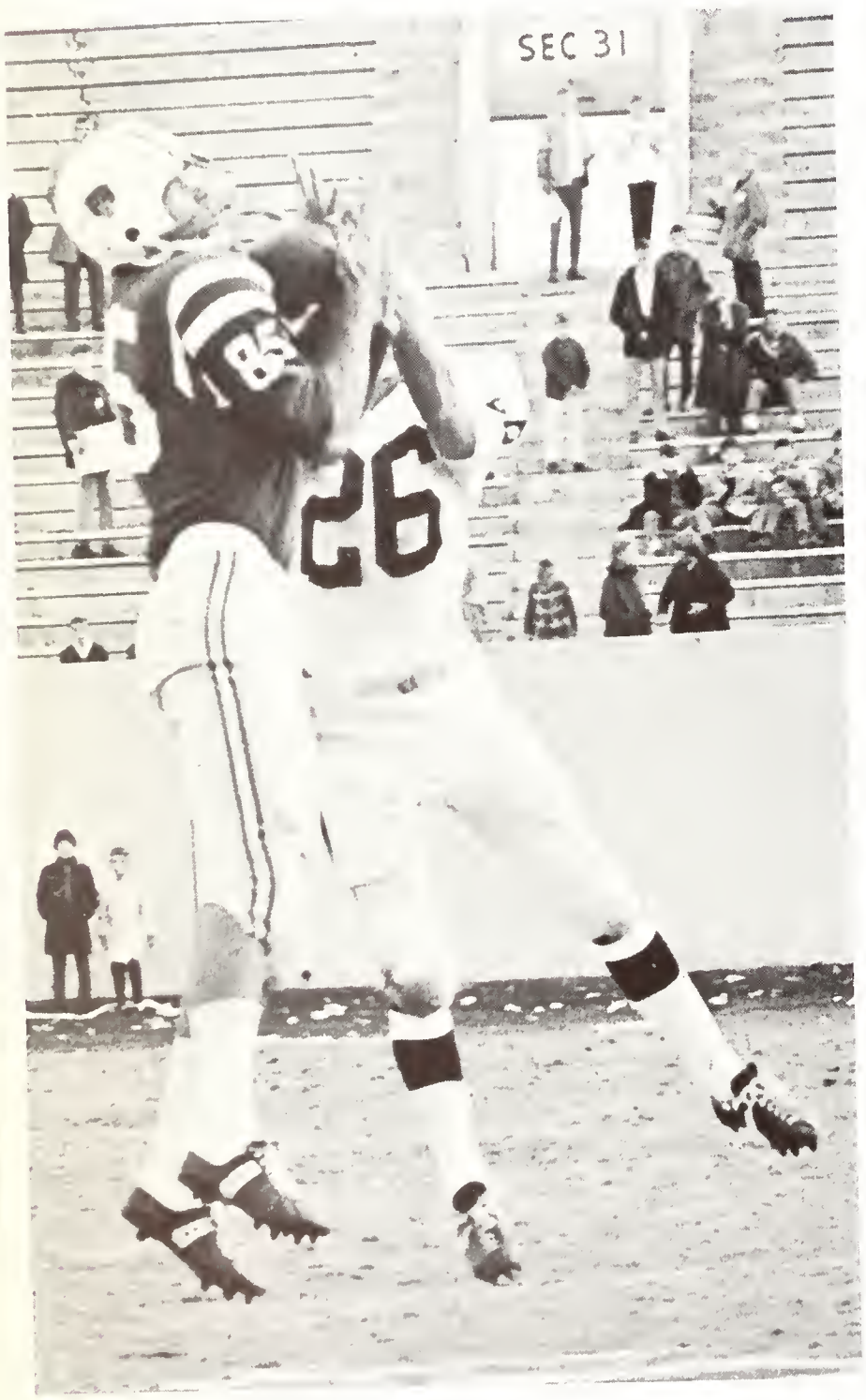

Offensive end Bill Wright makes a spectacular catch on Wichita's 10-yard line.

Flanker Preston Riley hauls in a 52-yard touchdown pass against Wichita.

Baby Tigers Have Promising Future

Dave Pawlik recovers fumble on Marion Institute's 45 yard line.

The MSU freshmen have a promising future because of their size and speed. Some of the outstanding freshmen are Steve Leech, Skeeter Gowen, Ron Ayo, Joe Fracchia, Tom Morton, and Carey Mulwee. During the 1968 season Coach Cobb molded his freshman Tiger squad into varsity material.

Halfback Skeeter Gowen drives through the line for a six yard gain.

Tim Boren makes a sensational catch in the end zone for a Tiger touchdown.

BASKETBALL

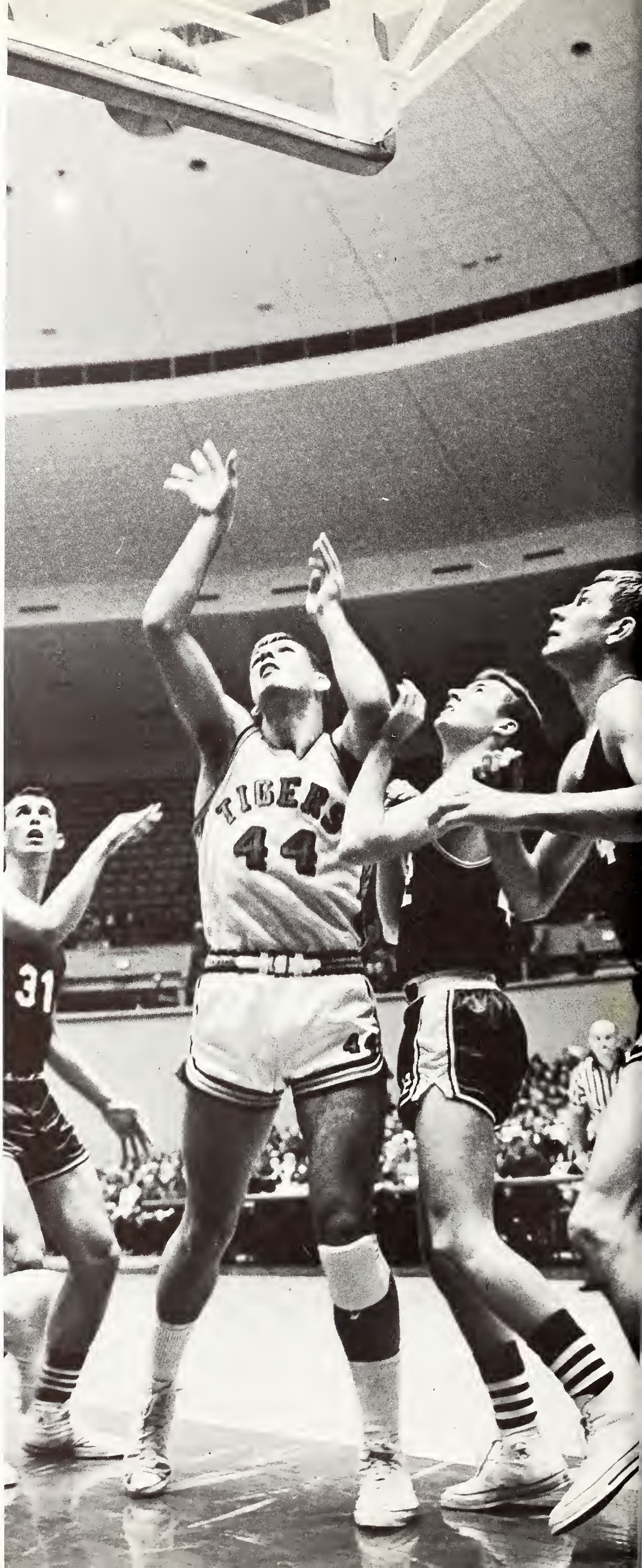

Tigers Will Long Remember This Season

TIGER SCOREBOARD			
Tigers	69	LAMAR TECH	82
TIGERS	81	Arlington	49
Tigers	53	UNION UNIVERSITY	61
TIGERS	65	Abilene Christian	62
Tigers	66	LOUISVILLE	67
Tigers	73	THE CITADEL	76
TIGERS	79	Furman	69
TIGERS	70	Brown	52
Tigers	71	DRAKE	73
Tigers	69	NORTH TEXAS STATE	96
Tigers	67	BRADLEY	68
Tigers	62	ST. LOUIS	63
TIGERS	74	Loyola South	54
Tigers	69	TULSA	70
Tigers	53	CINCINNATI	62
Tigers	69	WICHITA STATE	71
Tigers	72	DRAKE	85
Tigers	70	NORTH TEXAS STATE	89
Tigers	51	LOUISVILLE	60
Tigers	47	CINCINNATI	69
TIGERS	80	Loyola South	62
Tigers	65	ST. LOUIS	74
Tigers	62	BRADLEY	88
Tigers	56	TULSA	62
Tigers	61	WICHITA STATE	71

SEASON RECORD 6-19

The Memphis State Tigers concluded their second season in the top-ranked Missouri Valley Basketball Conference with a record of 6 and 19.

Coach Moe Iba had felt the team would finish considerably better in the league standings because of their previous experience in the Valley and the addition of senior transfer Richard Jones. Unfortunately, the Tigers were unable to function as a team. This was shown dramatically as the Tigers lost four games by one point, two games by two points and one game by three points.

The Tigers scored more field goals on an average than their opponents, but they failed to hit their free throws which made the difference in at least seven games.

The team appeared well-coached in the fundamentals of offense and defense, an ever-present characteristic of Iba's teams; but the Tigers did not have the proper experience and desire to pull out the close games. This was definitely a season that Coach Iba and the many Tiger fans will long remember.

Moe Iba designs new strategy for Tigers' defense.

Front row (l. to r.): T. Quast, J. Douglas, J. Gay, R. Coughenour. *Middle row:* J. Proctor, P. Mann, D. Loos, J. Frost, J. Jackson. *Top row:* H. Hilliard, R. Furry, R. Jones, P. Beveridge and E. Pendarvis.

Mackie Don Smith drops two against Cincinnati.

James Jackson hooks in two points for Tigers.

Jo-Jo Proctor displays his excellent shooting form against Louisville.

James Douglas demonstrates the correct way to foul while trying to score.

Tom Quast penetrates North Texas's defense for a tip-in under the Tiger basket.

James Douglas, second leading scorer, attempts a jump shot.

James Douglas drives inside Cincinnati's zone defense for an easy two points.

Proctor penetrates Lamar Tech's defense for a lay-up shot.

Mike Grosso, Louisville center, shows the Tigers how to take the ball to the boards.

Aggressive play enables Quast to deliver the ball to the basket despite fouls by North Texas players.

The Missouri Valley is a highly regarded basketball conference, and the teams enlisted in the Missouri Valley Conference have the potential to beat any other team in the conference. The Memphis State Tigers, although not winning a game, were never badly beaten; they provided the Tiger fans with many exciting games.

Senior Richard Jones distinguished himself as the team's leading scorer with a 21 point average and also led the team in total rebounds. Joe Proctor led the team in free throws with a percentage of .710. The Tigers lost their first game to the number one small college team in the nation, Lamar Tech; then dropped a game to the squad from Union. The Tigers then fought back beating Abilene Christian, Arlington State, and the Citadel.

Proctor fires another 20-foot jump shot against North Texas.

Jones steals the ball and drives in for an easy lay-up.

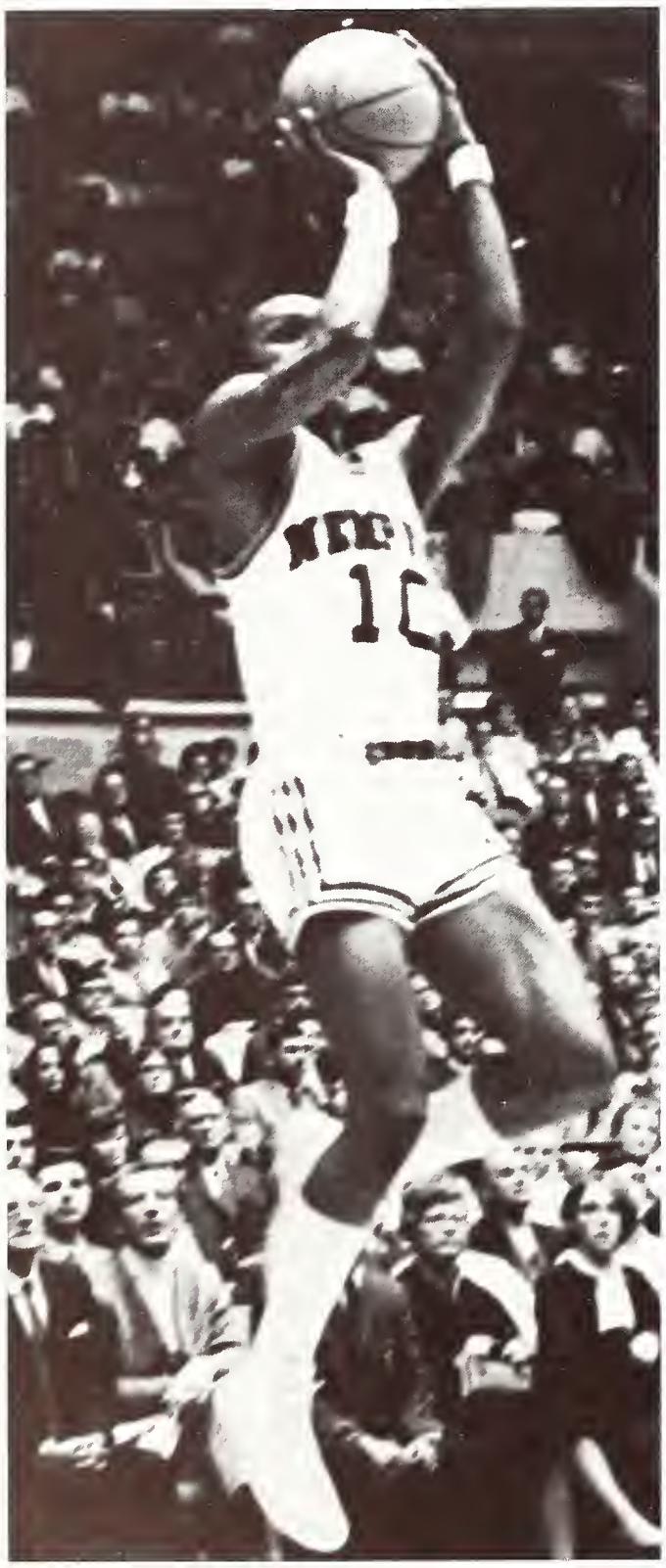

Proctor attempts a last-second shot against Drake.

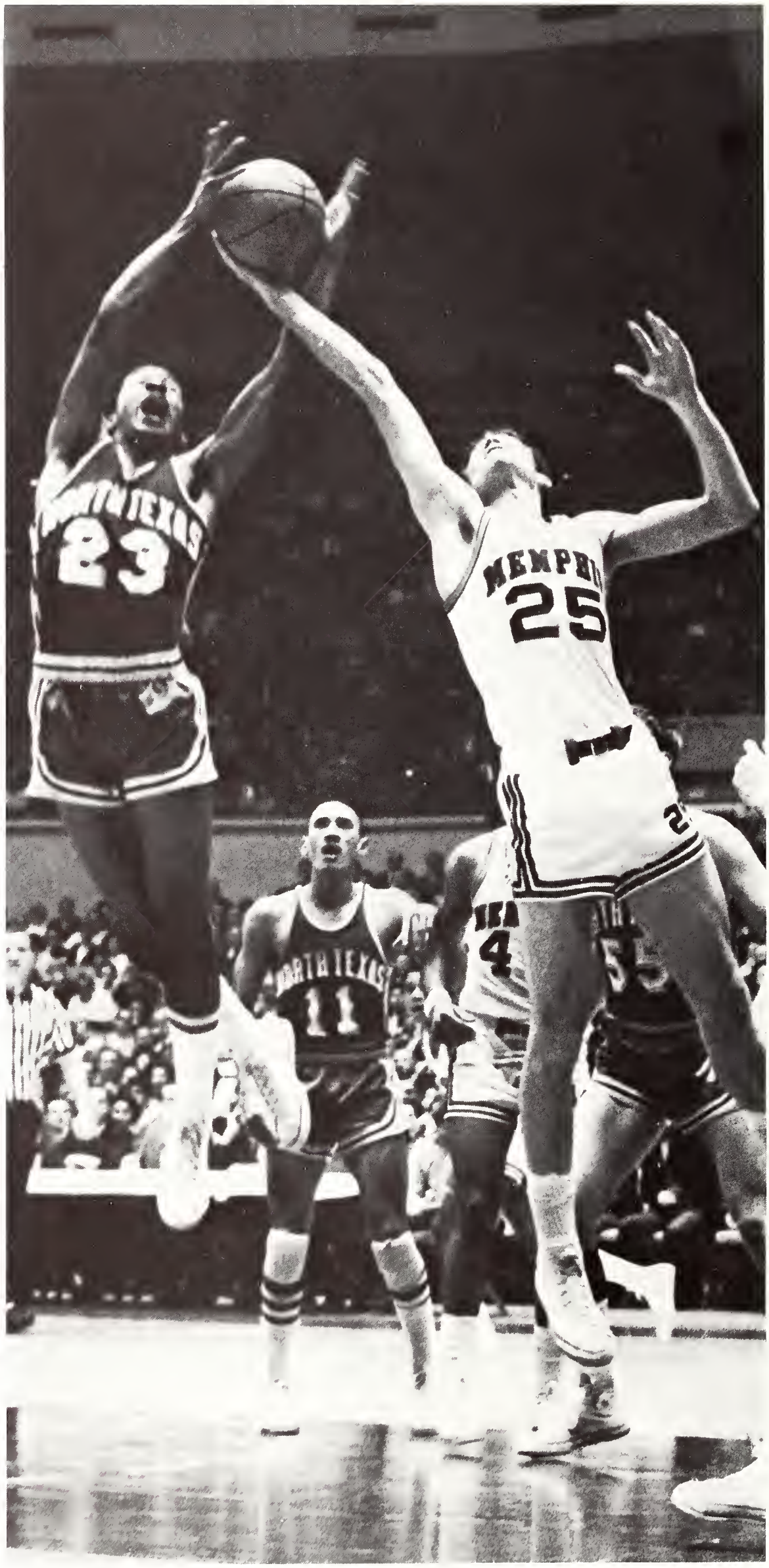

Quast and a North Texas player battle for the offensive rebound.

Jones shoots over Cincinnati's Jim Ard.

Shooting one-handed, Douglas makes another two points for MSU.

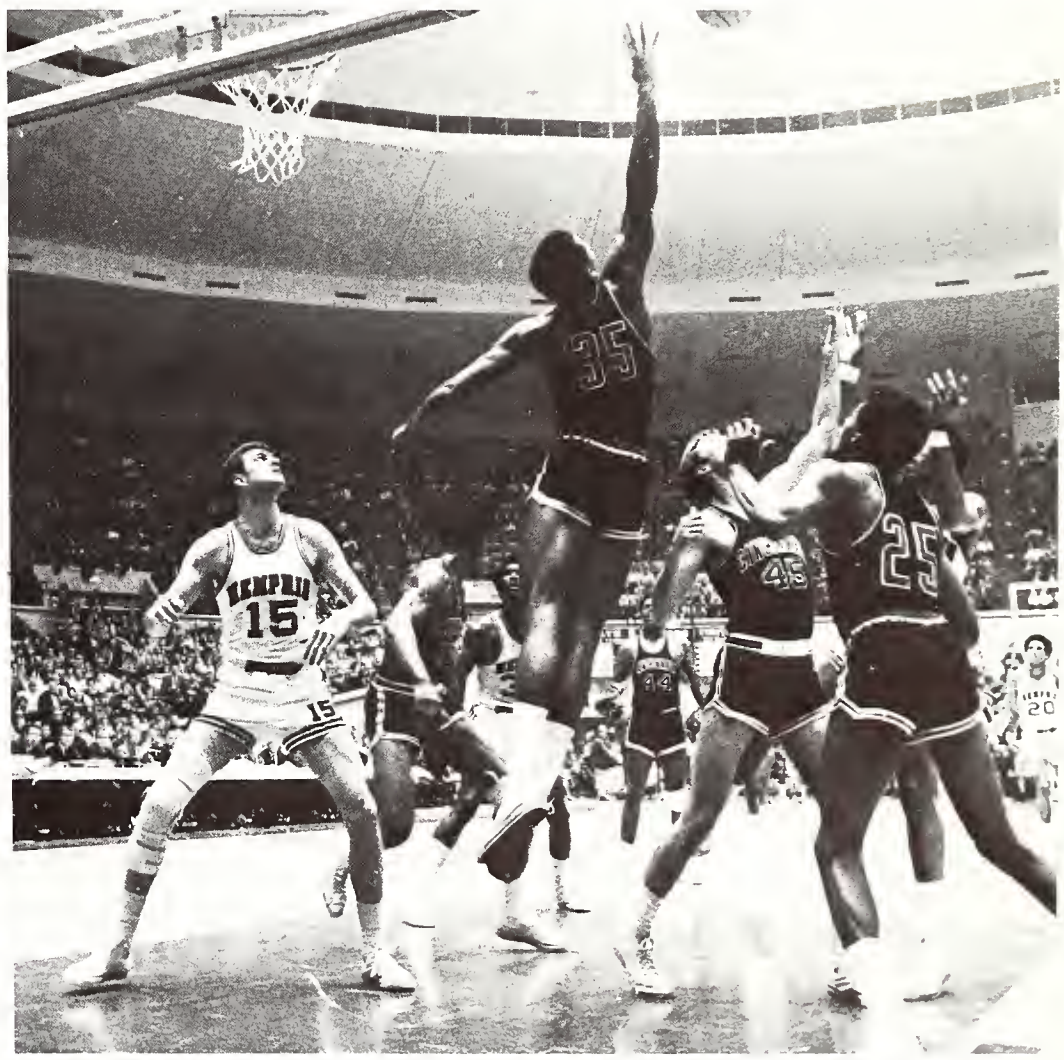

Cincinnati's Richard Roberson shows Tigers how to shoot a basket while Mackie Don Smith awaits the rebound.

The Memphis State Tigers, through their strong defense and close offensive playing, have managed to keep the Tiger fans returning to the Coliseum even though they suffered a losing season. The hard work endured by the coaches and players will not go unrewarded.

The Tigers will be without the services of Rich Jones, Tom Quast, James "Tweedy" Jackson, Mackie Don Smith, Pat Beveridge, Dave Loos and Herb Hilliard. The remainder of our players will be coming back next year, and with help from our strong freshman team the Tigers should be ready for their Missouri Valley foes next year.

Jones shoots a jump shot against Arlington State.

Quast barely gets a shot away against two Louisville defenders.

Douglas shoots for two against Louisville.

That's what the game is all about.

Jones shoots for the basket against Union.

Douglas drives and shoots over a Lamar Tech player.

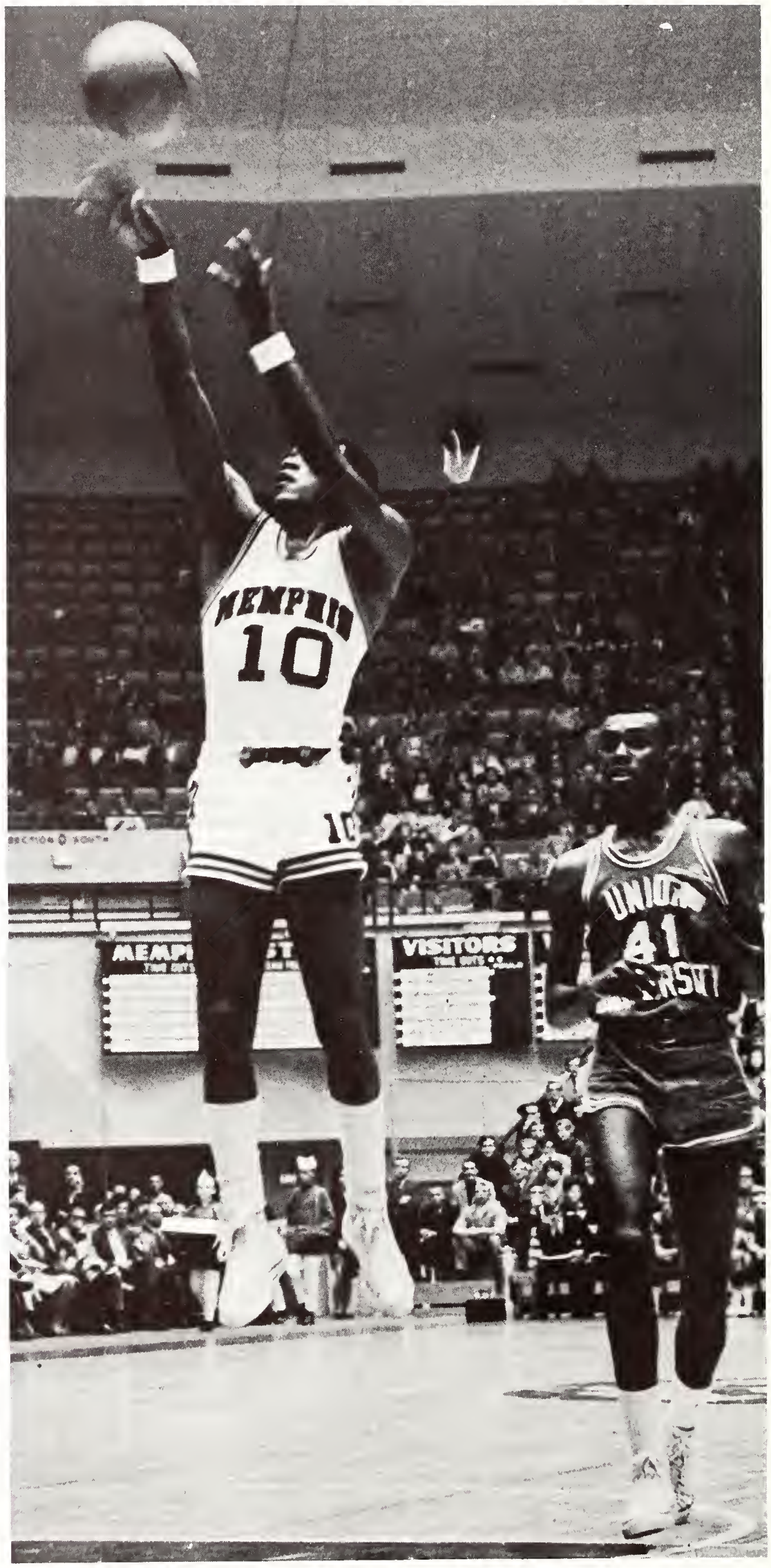

Proctor leaps high to hit a ten-foot jump shot against Union.

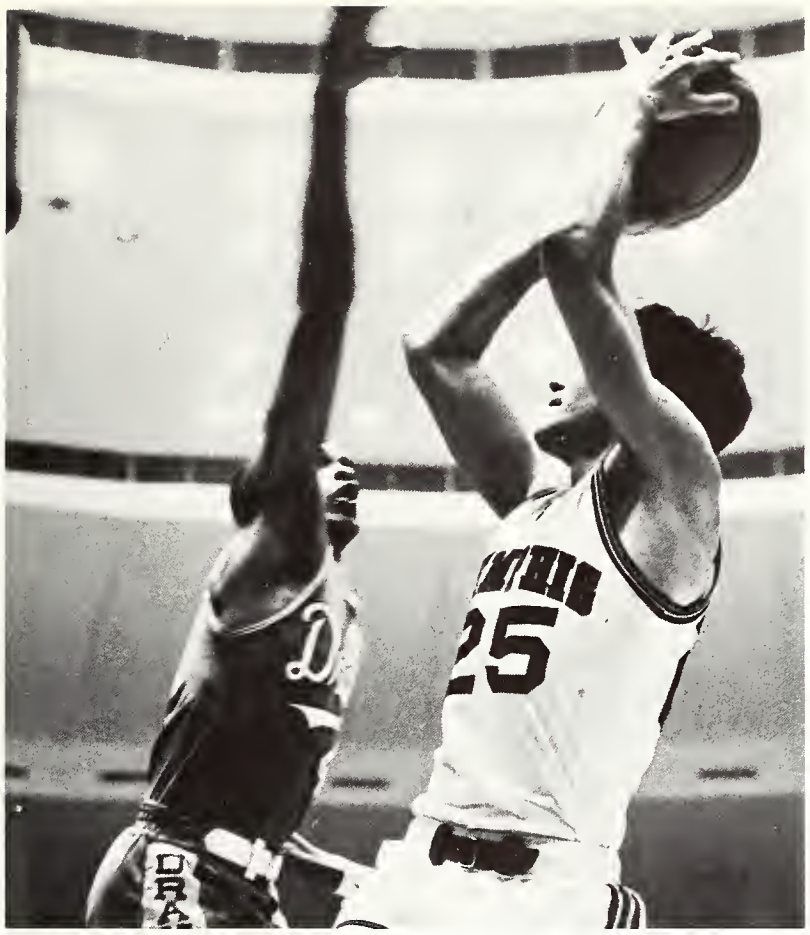

Quast shoots over the Drake center to give the Tigers the lead in the second half.

Beveridge attempts a jump shot against Arlington State Rebels.

Jones drives by Louisville player Mike Grosso for a score.

Baby Tigers Have Bright Future

The Baby Tigers had the best season of any freshman team in the last ten years, losing only two games. The team was led in scoring by Fred Horton, Don Holcomb and Doug McKinney. Don Holcomb, the Tigers' tall center, led his team in total rebounds. The Baby Tigers averaged 76.2 points a game.

The men of the freshman team will be expected to fill the vacancies left by graduating seniors. Coach Tom Hamby has done a fine job getting his team adjusted to the Iba system of basketball, so the step-up to the varsity team will not be difficult.

TIGER SCOREBOARD

TIGERS	*56*	*Murray State*	*50*
TIGERS	*88*	*Southern Baptist*	*51*
TIGERS	*55*	*Northeast Mississippi*	*46*
TIGERS	*71*	*Jackson State*	*61*
TIGERS	*76*	*Murray State*	*73*
TIGERS	*98*	*Freed-Hardeman*	*65*
TIGERS	*83*	*Southern Baptist*	*73*
TIGERS	*80*	*Freed-Hardeman*	*70*
TIGERS	*84*	*Arkansas State*	*50*
TIGERS	*84*	*Bethel College Juniors*	*61*
Tigers	*62*	*NORTHEAST MISSISSIPPI*	*68*
Tigers	*91*	*ST. LOUIS*	*101*

SEASON RECORD
10-2

Fred Horton practices jump shot before the Arkansas State game.

Baby Tigers warm up for inter-squad game.

SPRING SPORTS

Gymnastics team includes: *Front row (l. to r.)*: Ted Porado, Frank Spolla, Jerry Knight, David Buel, Jack Cribbs, Ken Eaton, Don Wright, and Ken Shoup. *Back row (l. to r.)*: Coach Bryson, Bill Wilcox, David Porch, Mike Wheat, Clayton Covington, Don Rutherford, David Harber, Dick Tobias, Jim Lockard, Jeff Miller, and Coach McKinney.

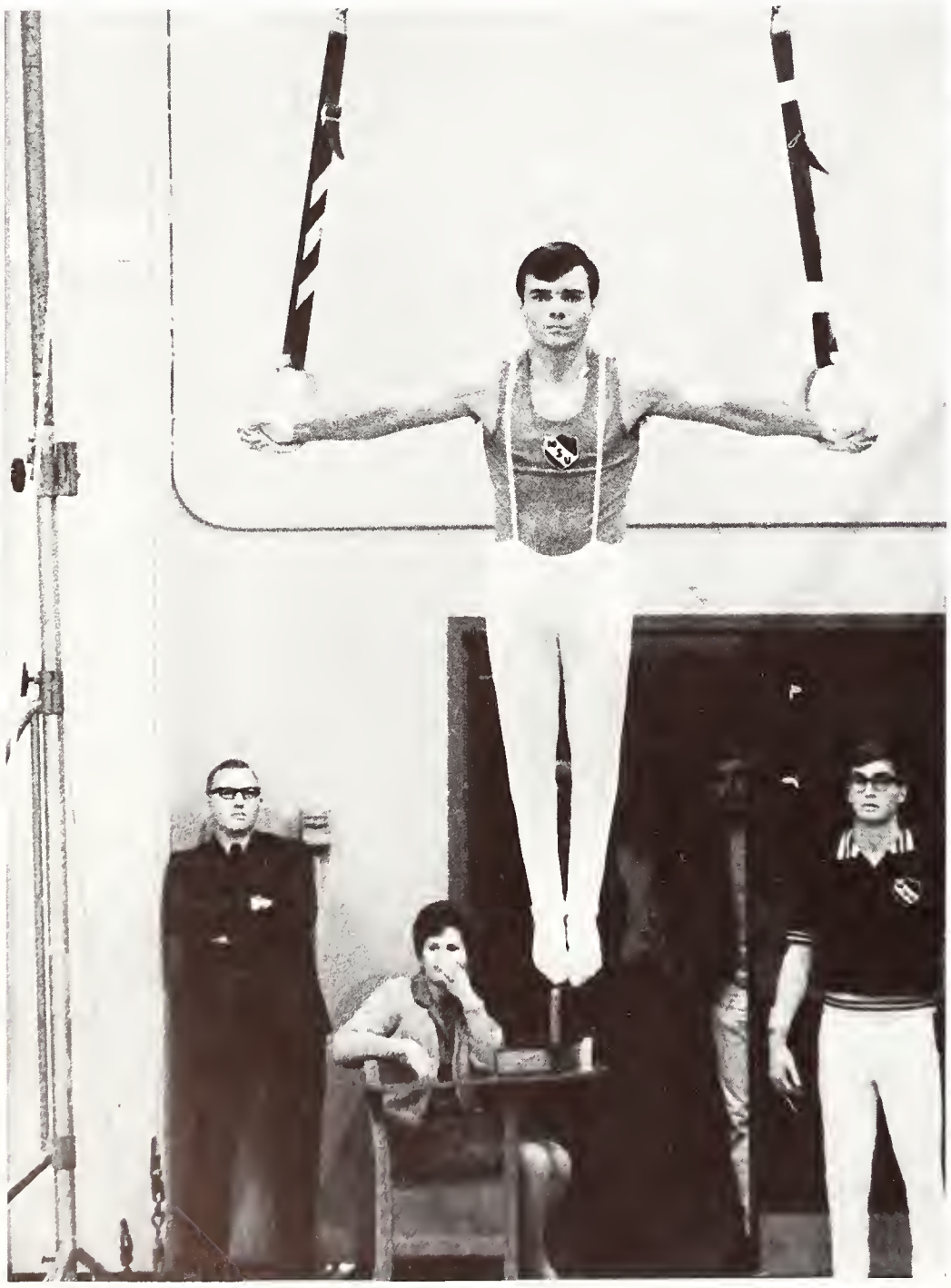

Bill Wilcox, defending MVA champion, shows excellent form in the Iron Cross.

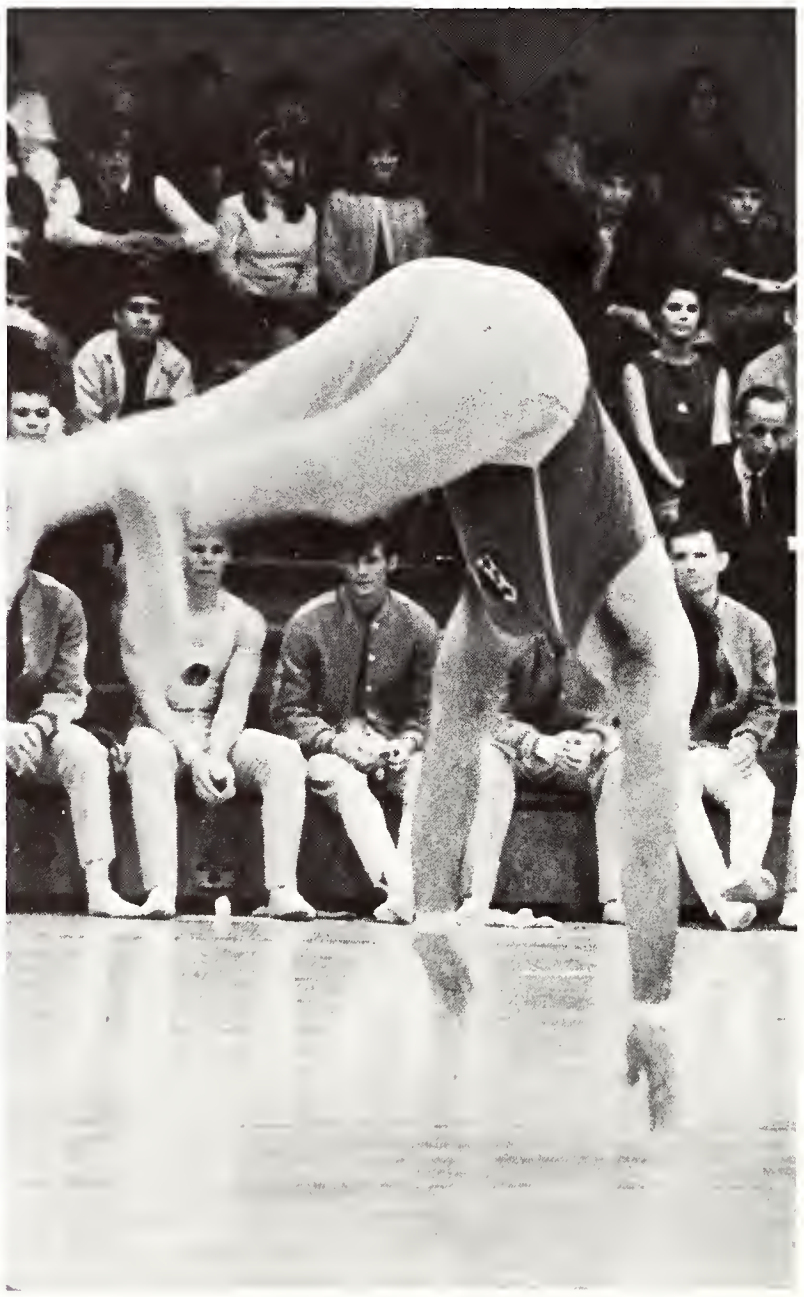

Jerry Knight puts the finishing touches on the last movements of free exercise.

Gymnastics

MVC competition for the 68-69 season once again found MSU as the champions. The Tigers finished first in the Confederate National Invitational and sixth in the Southern Intercollegiate Championships.

Coach Len Bryson appears to have another MVC championship close at hand since all 17 starters are returning. These starters include the Missouri Valley's finest still rings men, Bill Wilcox and Jim Lockard. Other returnees are Dick Tobias and David Porch; both will be helping to defend the championship.

TIGER SCOREBOARD

TIGERS	151	Georgia Tech	124
TIGERS	160	Louisiana State	140
Tigers	147	INDIANA STATE	166
Tigers	154	EASTERN MICHIGAN	162
TIGERS	169	Georgetown College	84
Tigers	125	LOUISIANA STATE	131
Tigers	126	FURMAN UNIVERSITY	145
Tigers	145	UNIVERSITY OF GEORGIA	146
TIGERS	126	Citadel Military	94
TIGERS	149	Eastern Illinois	39
TIGERS	169	University of Cincinnati	114

1st Place Confederate National Invitational

6th Place Southern Intercollegiate Championship

1st Place Missouri Valley Conference

SEASON RECORD 6-5

Bill Wilcox shows form on the still rings.

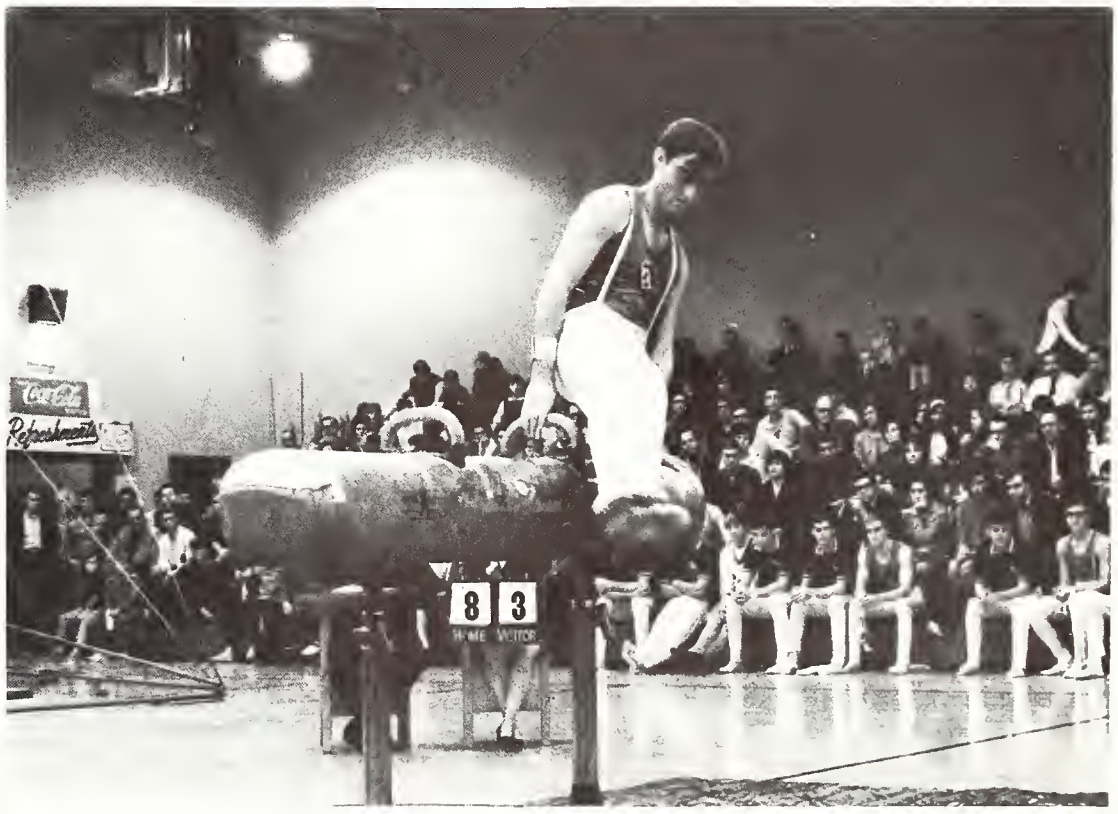

Ken Shoup demonstrates precision and timing on the side horse.

R. Holt completes another successful vault in a MVA meet.

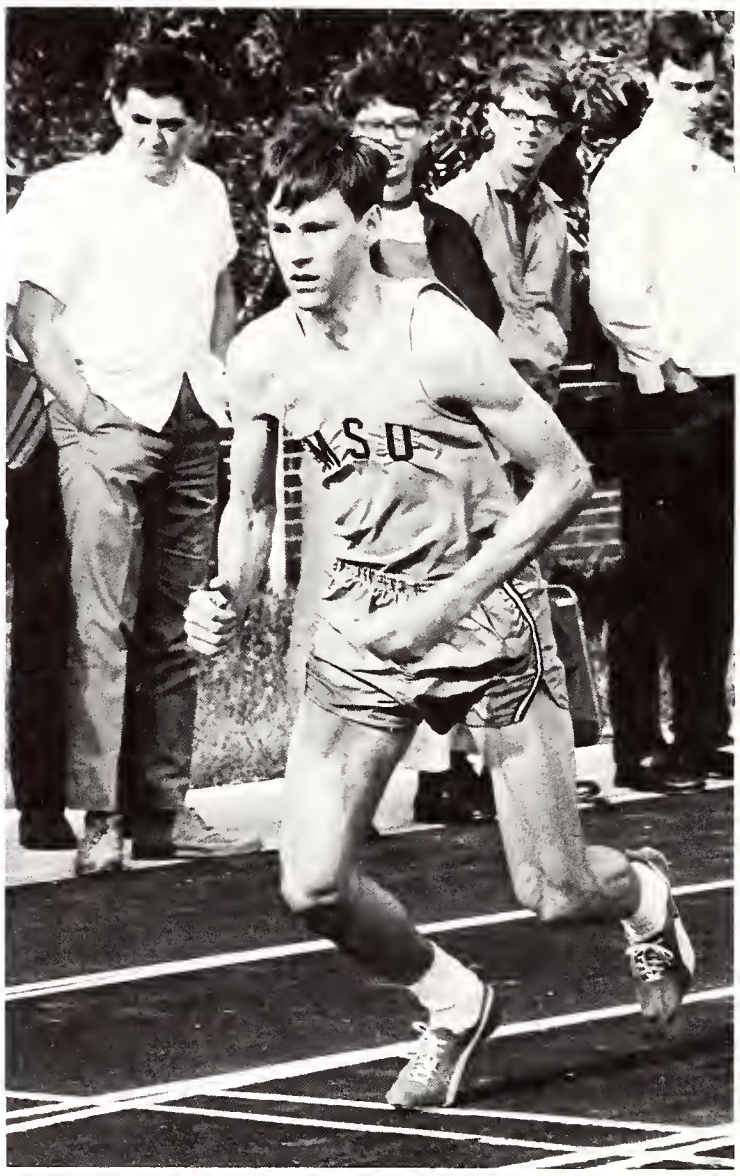

T. Davis strains in final lap of mile run.

Ozzie Binion clears another one of many hurdles.

T. Quast sets new school record with 6'6" jump.

Track

Track at MSU was hurt last year when more than two-thirds of the scheduled meets had to be cancelled. The Tigers competed in only one regularly scheduled meet and the Missouri Valley Conference which met at Louisville. Four MSU trackmen placed in individual events of the conference meet, Stan Peters won the 120 high hurdles, Tom Quast took second in the high jump, Ted Davis placed third in the triple jump and Danny Boyle captured second in the pole vault. Coach Wright plans on a strong well balanced team next spring.

TIGER SCOREBOARD

Tigers.....50 MISSISSIPPI STATE 92

Tigers.....Fifth Missouri Valley Meet

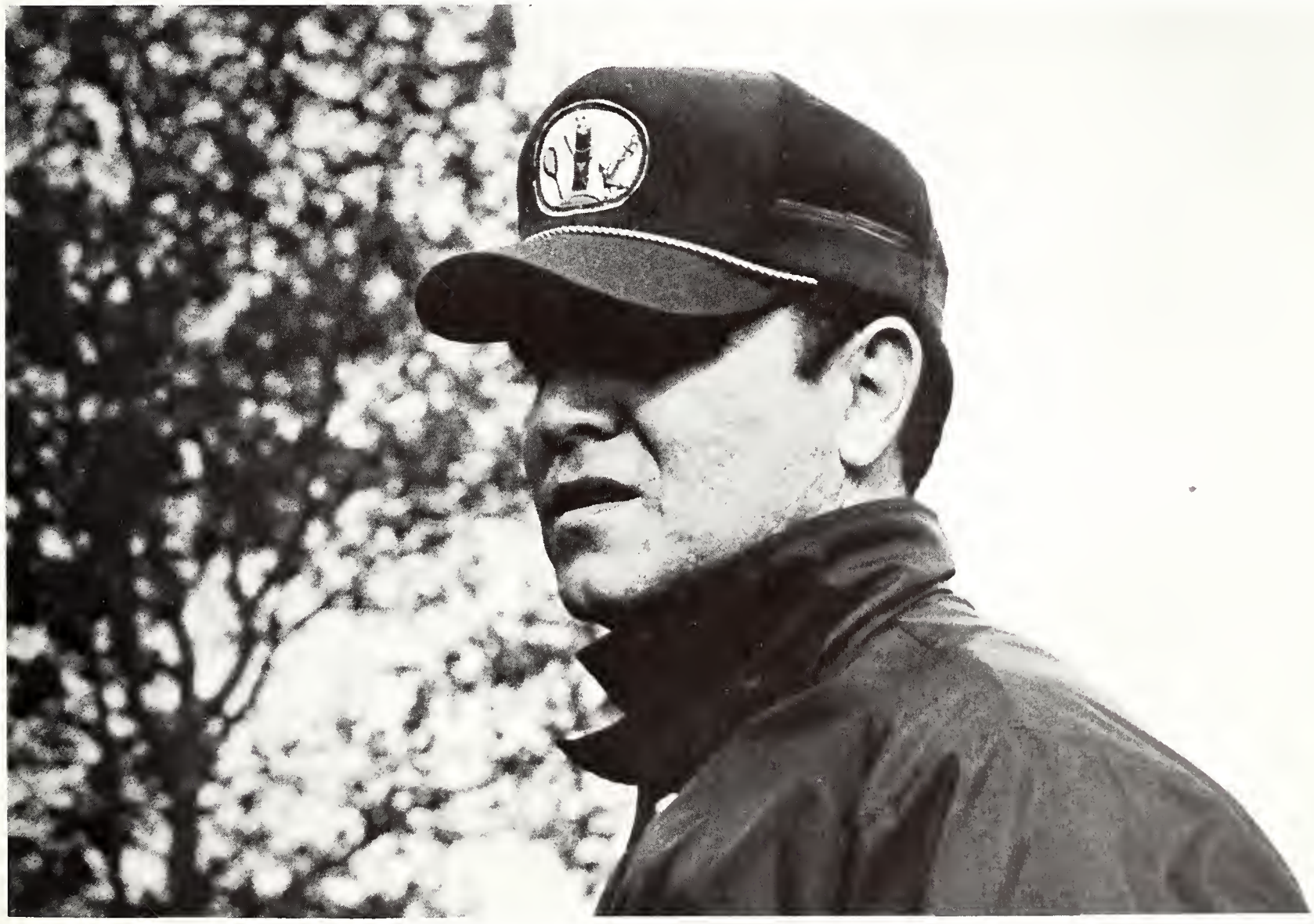

Coach Wright studies trackmen during an afternoon practice.

The Baseball team includes: *Front row (l. to r.):* P. Walsh, B. Stolarick, J. Horobetz, C. Harret, B. Goodwin, S. Gibbins, R. Anglin, R. Meyers. *Back row (l. to r.):* B. Troutman, J. Ross, M. Platt, R. Carter, A. Prescott, H. Terry, A. Clark, J. Bushwald, R. Algee, D. Loos, A. Allen, R. Carter, J. Dunn.

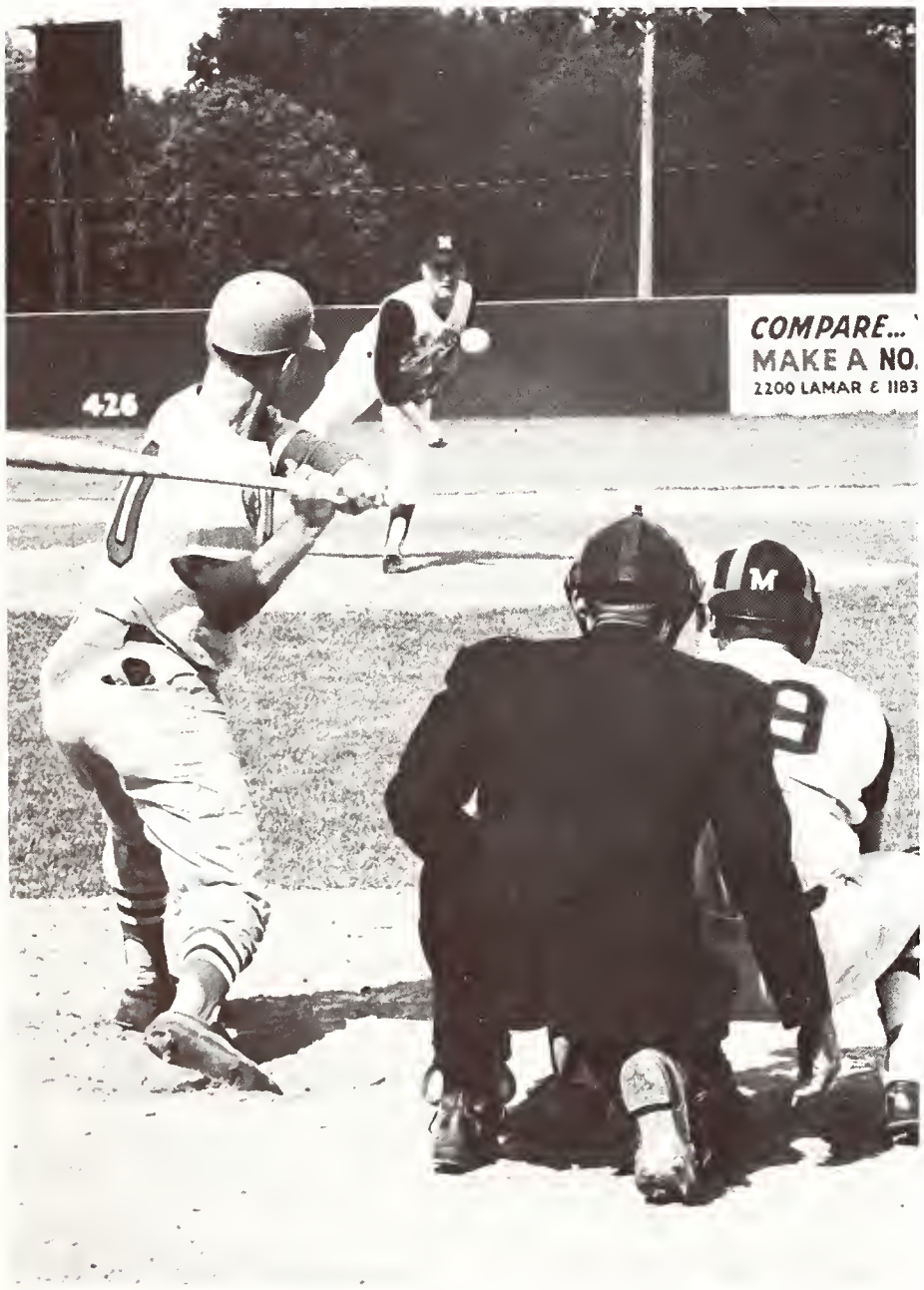

Pitcher John Ross hurls a 3 to 1 two hitter against Louisville in MVC play.

Phil Walsh connects for second home run in 15 to 5 win over Southern Ill.

Baseball

Memphis State Tigers compiled another winning season with a record of 17 wins and only 8 defeats. Under the leadership of Coach Al Brown the Tigers compiled the highest team batting average in the school's history, .287. Senior Joe Buchwald led the team with the highest batting average and the most home runs.

Pitchers Allen Clark and John Ross compiled an earned run average of 2.24 each and also led the team in victories with 9 apiece.

As a Missouri Valley contender in 1969 MSU will round out its playing roster with 15 returning lettermen.

TIGER SCOREBOARD

Tigers	2	UNION	8
TIGERS	3	Union	2
TIGERS	10	Union	4
Tigers	5	Kansas State	5
Tigers	3	KANSAS STATE	4
TIGERS	9	Washington	3
TIGERS	15	Southern Ill.	5
Tigers	3	ARKANSAS STATE	4
Tigers	7	Arkansas	7
Tigers	4	ARKANSAS	13
Tigers	2	DELTA STATE	8
Tigers	6	DAVID LIPSCOMB	10
TIGERS	13	Bellarmine	1
Tigers	4	CINCINNATI	9
Tigers	1	CINCINNATI	6
TIGERS	7	Arkansas State	2
TIGERS	7	Delta State	2
TIGERS	3	Bradley	2
TIGERS	7	Bradley	5
TIGERS	13	Bradley	4
Tigers	0	MURRAY STATE	2
TIGERS	2	Murray State	0
TIGERS	9	Louisville	6
TIGERS	3	Louisville	1
TIGERS	6	Louisville	5

SEASON RECORD 14-8-2

Bob Trautman singles home Allen Clark for a 3-2 victory over Union University.

Coach Al Brown instructs Bobby Stolarick in the fundamentals of hitting.

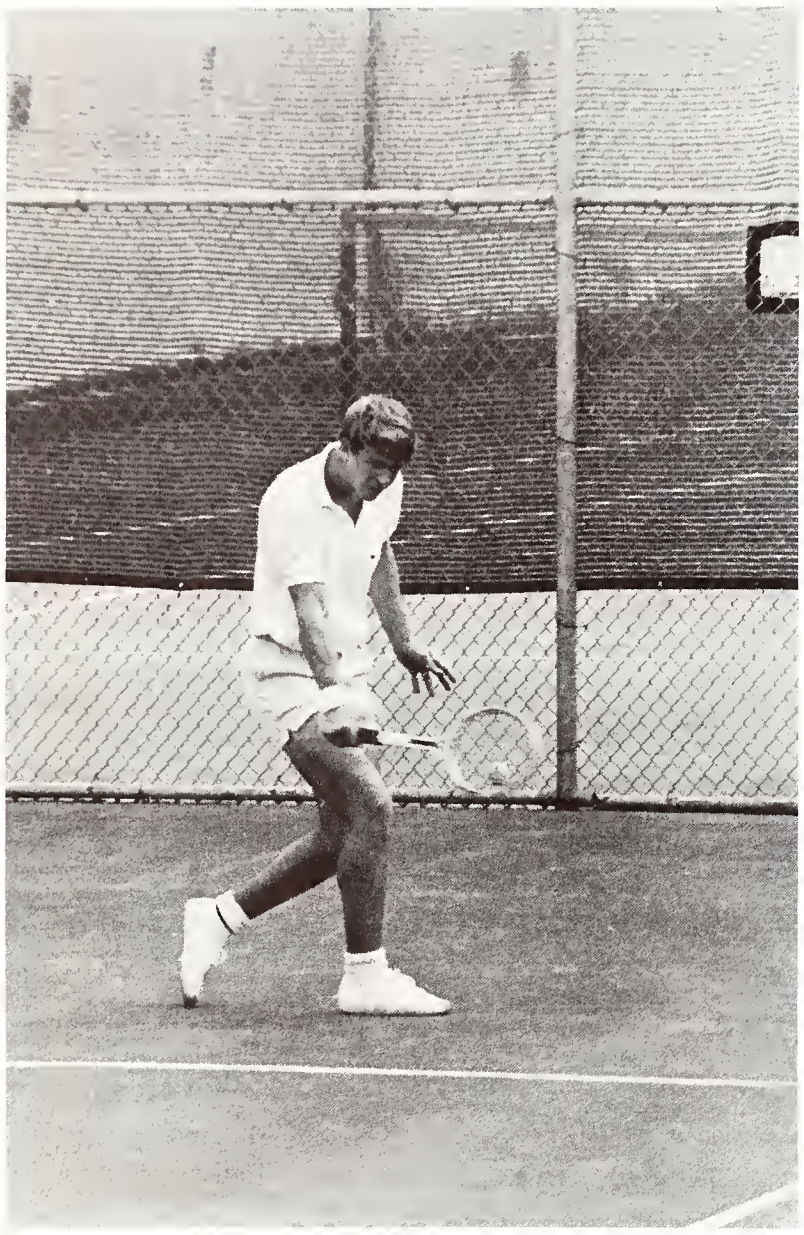

G. Liles makes a back-hand return.

J. Tucker returns the game's winning point.

The Tennis team includes: *Front row (l. to r.):* T. Buford, J. Tucker, G. Liles and H. Smith. *Back row (l. to r.):* J. McEwan, I. Donsky, M. Nelson.

Tennis

Coach Tom Buford, completing his second year as coach at MSU, saw his Tigers finish the season with an 11 and 4 record. In conference play the Tigers finished tied for fifth.

Jerry McEwen registered the biggest upsets of the two-day meet downing Bradley's top-seated Brad Toburon, 6-4, 5-7, and 6-3.

The Tigers No. 2 doubles team of Irv Donosky and Harvey Smith reached the semi-finals with a 6-2, 1-6, 6-4, victory.

Memphis State accumulated the best overall performance of its two year history finishing with an 11 and 4 record and producing a crop of 6 returning players.

TIGER SCOREBOARD

TIGERS	9	State College of Ark.	0
TIGERS	6	Ouachita	0
TIGERS	7	Harding	0
Tigers	1	TULSA	8
TIGERS	9	Southeast Mo.	0
Tigers	4	ARKANSAS	5
TIGERS	5	Washington Mo.	4
TIGERS	6	St. Louis	3
Tigers	0	ILLINOIS	9
TIGERS	6	Arkansas State	3
TIGERS	8	Delta State	1
TIGERS	9	Christian Bro.	0
TIGERS	8	Arkansas State	0
TIGERS	9	Southeast Mo.	0
Tigers	2	MURRAY STATE	7

M.V.C. Fifth Place

SEASON RECORD 11-4

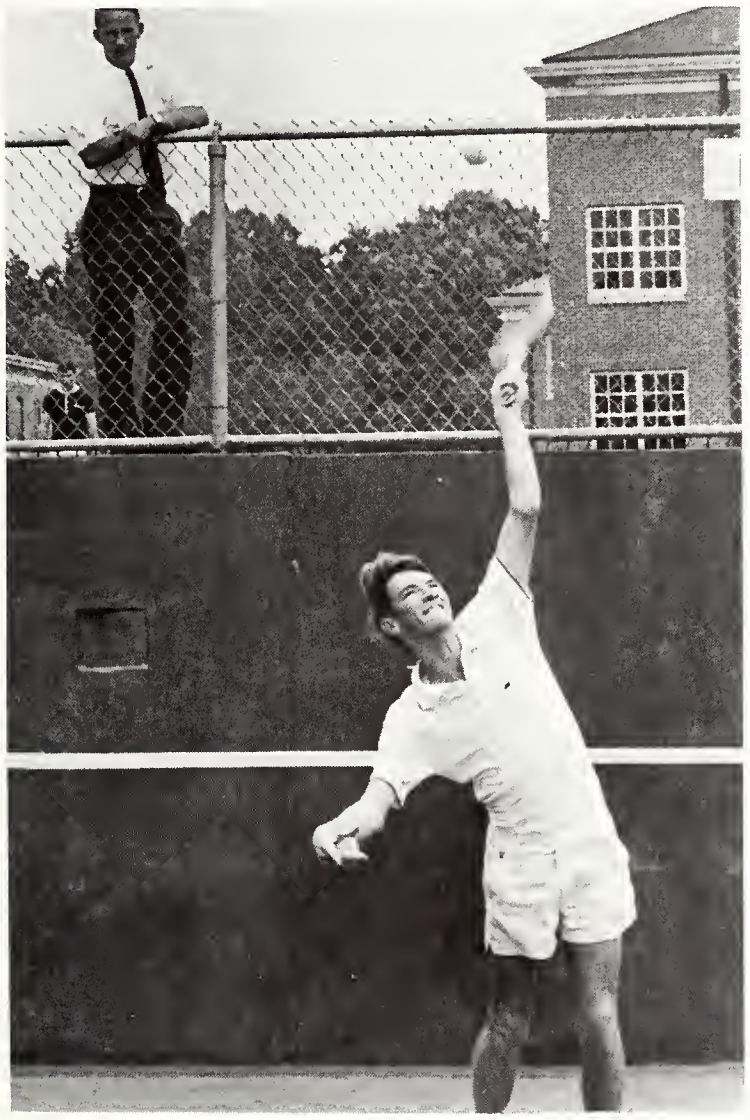

J. McEwen prepares for MVC meet while Coach Buford watches.

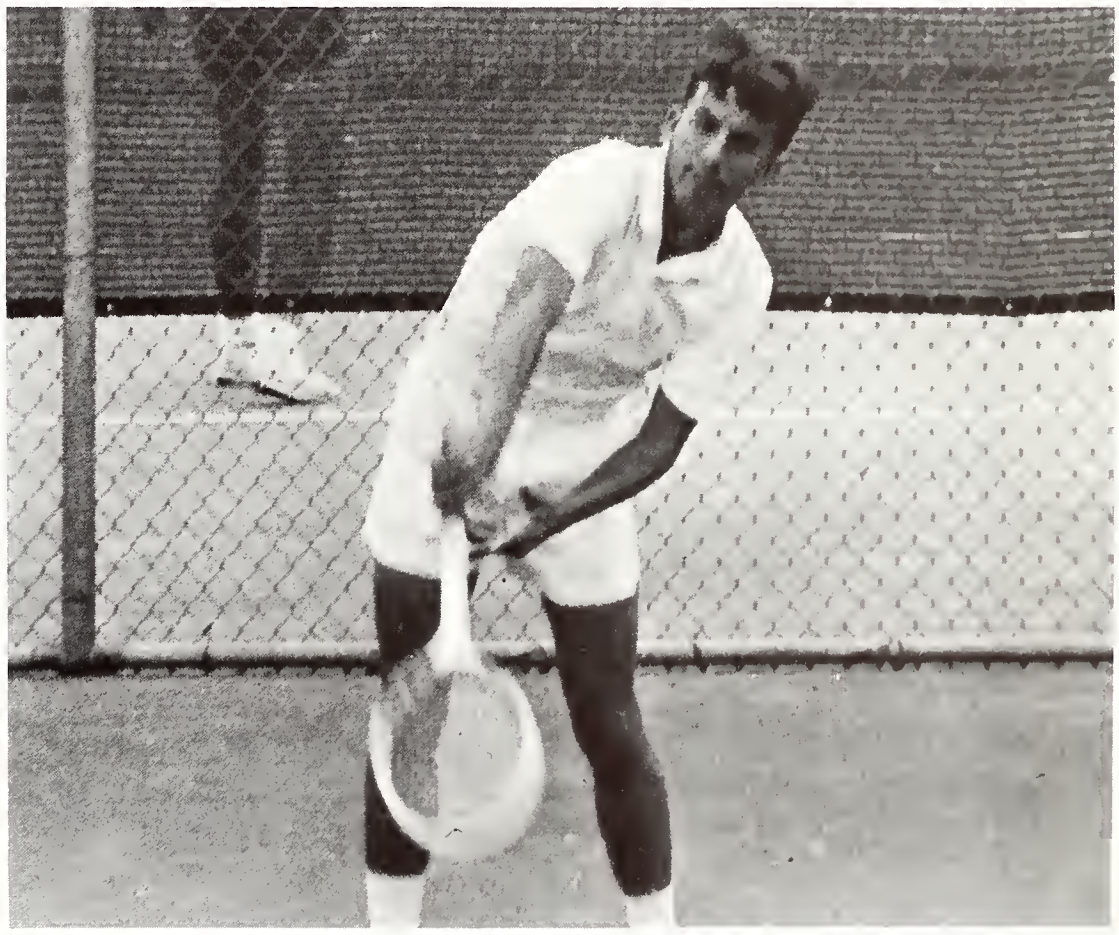

Lockwood warms up before match play.

Steve Busch lines up a critical putt.

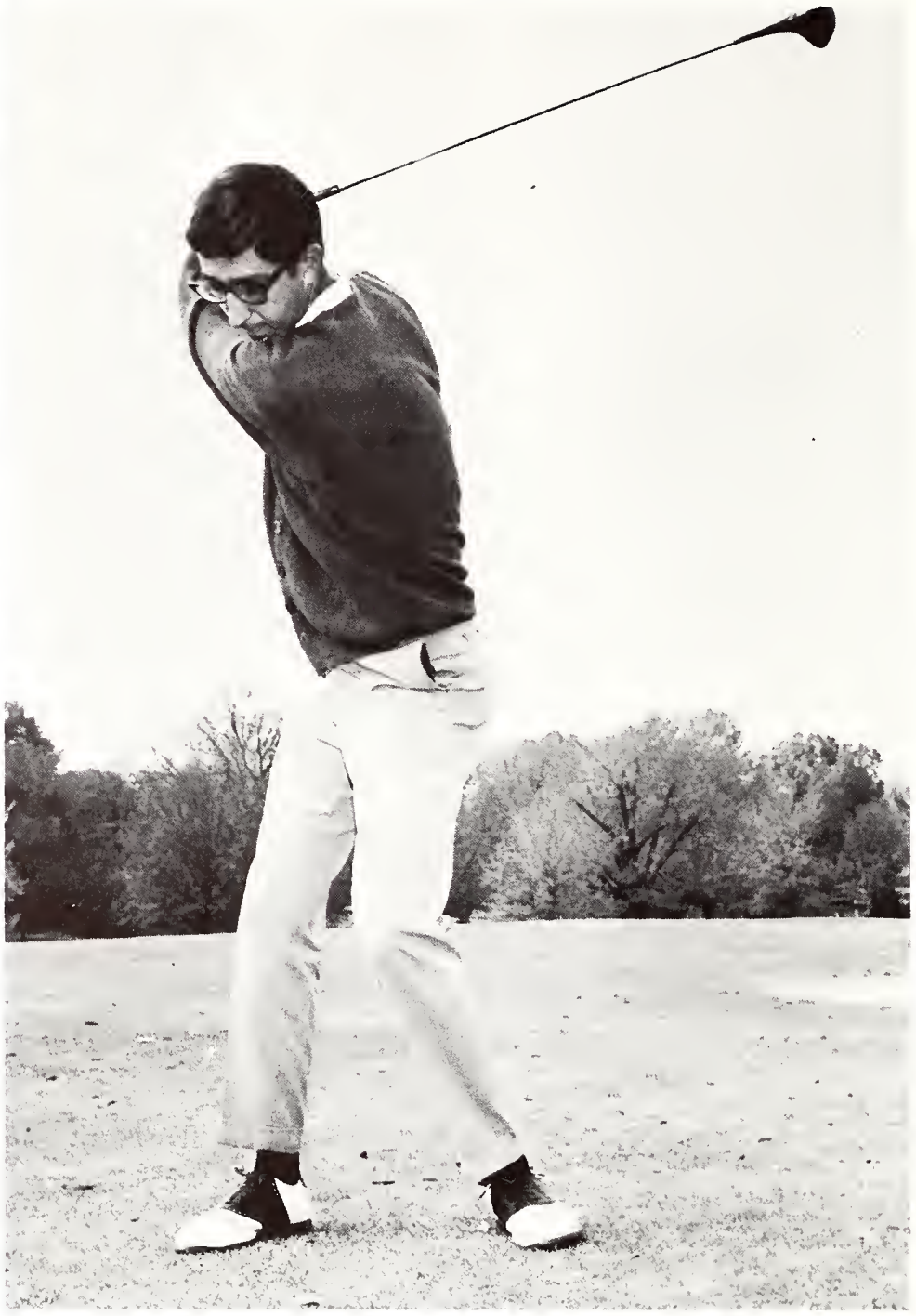

Jim Masserio uses a wood in order to reach the green at Colonial.

Mike Nixon shows championship form with his easy swing.

Memphis State golfers practice during the fall for MVA play in the spring.

Golf

The Tigers, led by Richard Eller and senior Will Sowles, compiled an impressive record of eight consecutive wins before running into trouble in MVC championship play where they finished fourth.

Coach Moore should be well set to capture the Missouri Valley Championship with eleven regulars returning. Sonny Fowler and Jim Masserio both sophomores who led the Tigers to upset victories over LSU and Ole Miss will be returning again next year.

Tiger golfers compiled an impressive record during tournament play by taking first in the Sunkist Tourney, Buckhaults Tourney and the LSU Tourney.

TIGER SCOREBOARD

TIGER	*378*	*Alabama*	*381*
TIGER	*300*	*Washington*	*319*
TIGER	*364*	*Miss. State*	*376*
TIGER	*375*	*LSU*	*379*
TIGER	*369*	*Ole Miss.*	*380*

SUNKIST TOURNEY	*First*
BUCKHAULTS TOURNEY	*First*
LSU TOURNEY	*First*
MISSOURI VALLEY	*Fourth*

SEASON RECORD 8-0

Golf team members are: *Front row (l. to r.)*: T. Fussaro, S. Fowler, G. Powers, J. Masserio, T. Butler and M. Nixon. *Back row (l. to r.)*: B. Samuels, B. Lundy, S. Busch, R. Eller, W. Sowles and B. Pate.

Steve Busch practices before Murray State Tourney.

INTRAMURALS

Women Participate in Intramural Sports

Carol Hendeen returns the birdie as Kathy Cannon moves into position.

The women's intramural program at MSU, which operates throughout the year, provided individuals and teams of both Greek-affiliated organizations and independents with opportunities to compete in seasonal sports. Individual competition was offered in tennis, shuffleboard, badminton, table tennis, archery, racket ball and many field events. Team participation was offered in softball, basketball, and volleyball.

Archery has become one of the top intramural sports for women.

A hopeful point is returned by Paulette Grayson.

Gamma Phi Beta pledges return a high volley.

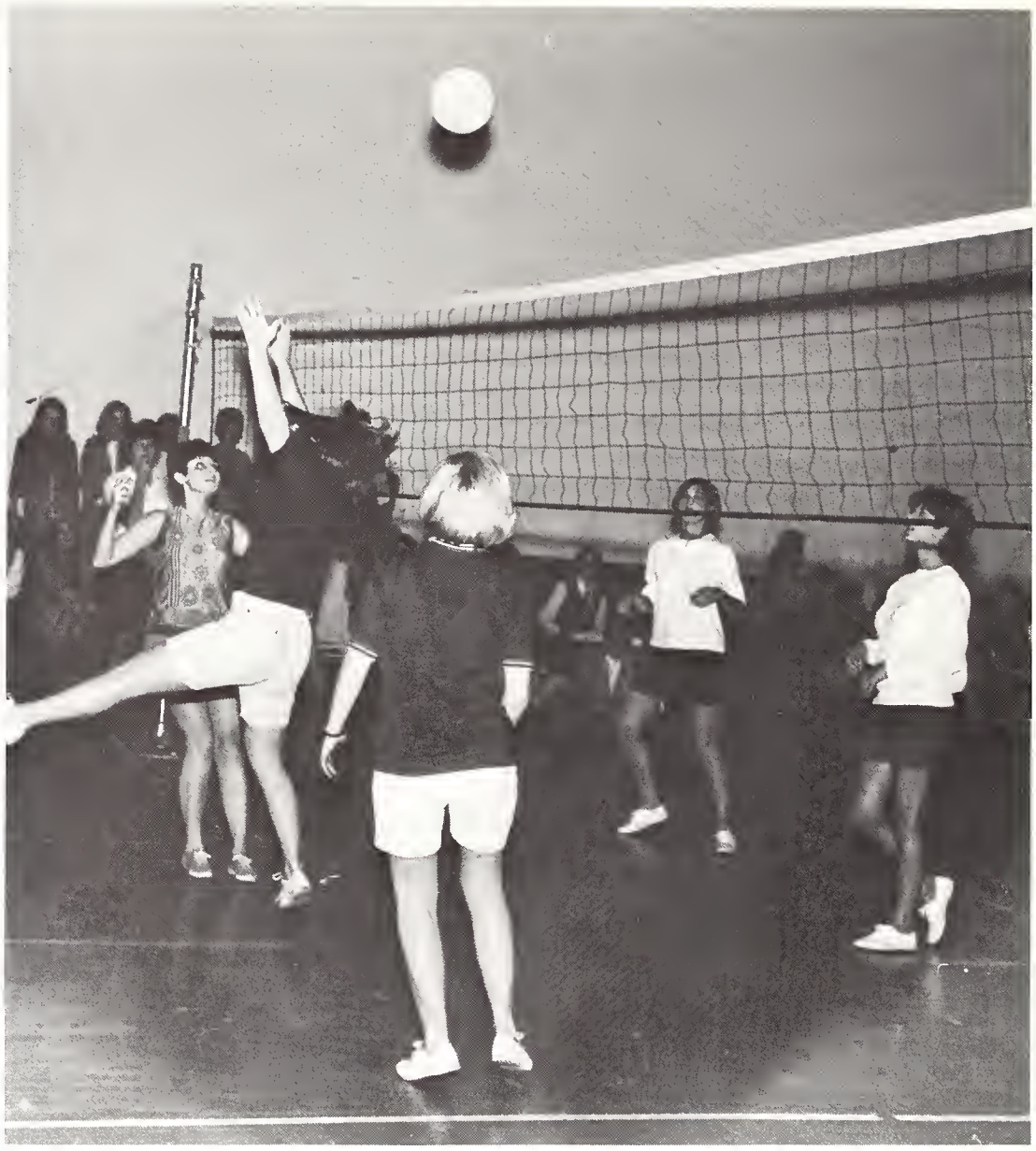

Frantic play highlights the volleyball contests.

Spills and thrills are just a few of the aspects one experiences in volleyball.

A backhanded return takes a lot of skill.

Pi Beta Phi pledges experience the thrill of competition.

Coeds Active in Intramural Volleyball

COED INTRAMURAL VOLLEYBALL SCOREBOARD

1. *Alpha Xi Delta*	6-0
2. *Delta Zeta*	5-1
3. *Pi Beta Phi*	5-1
4. *Phi Mu*	4-2
5. *Alpha Phi*	4-2
6. *Gamma Phi Beta*	3-3
7. *Alpha Gamma Delta*	3-3
8. *Sigma Kappa*	2-4

Intramural activities at MSU were designed to help the women of today's world acquire the important skills necessary for everyday life through competitive athletics. Students have found that Memphis State University provides the opportunity for all students to participate by conducting a broad athletic and intramural program.

Men's Intramural Competition

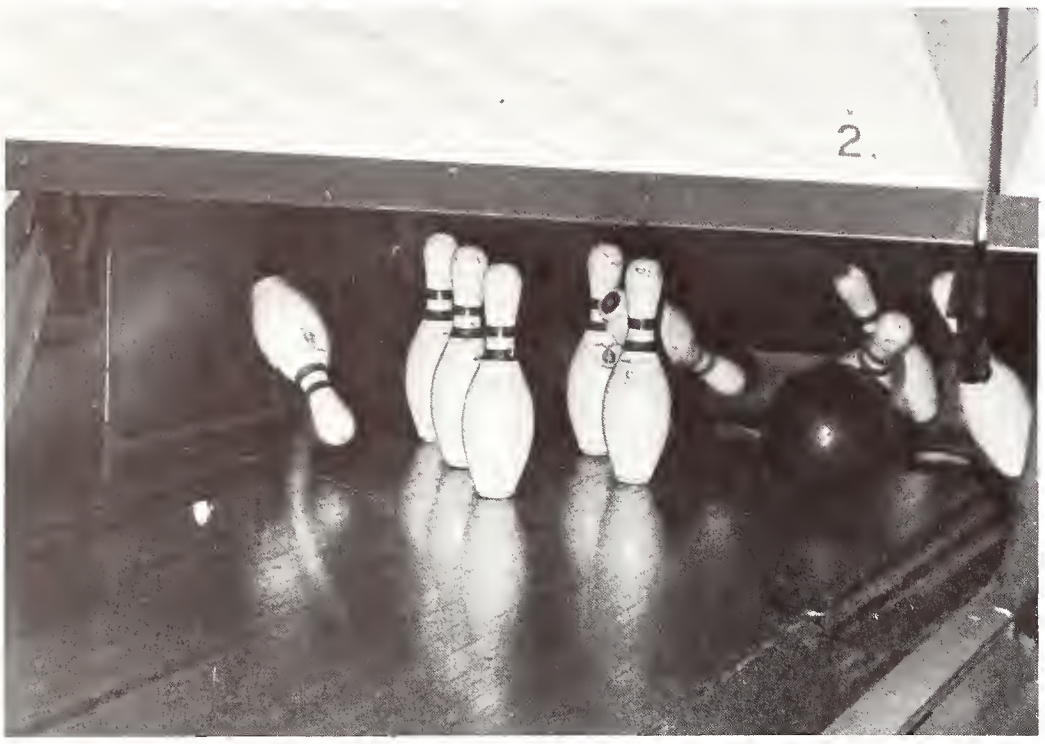

Bowling is becoming a top indoor intramural sport.

Mike Scarbrough uses a backhand movement to return to Ralph Jackson.

Practice before intramurals tourney helps to bring about a better score.

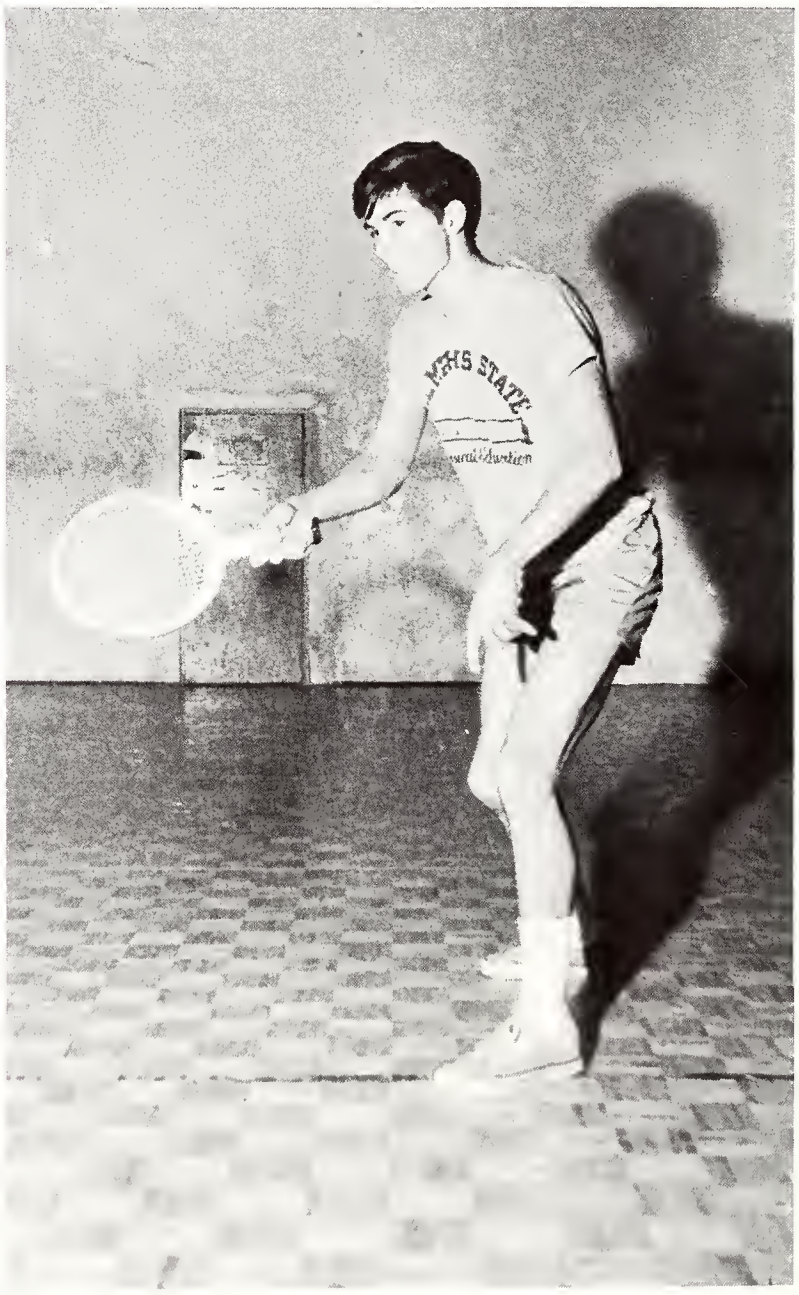

Walter High returns a fronthand smash as his opponent is out of position.

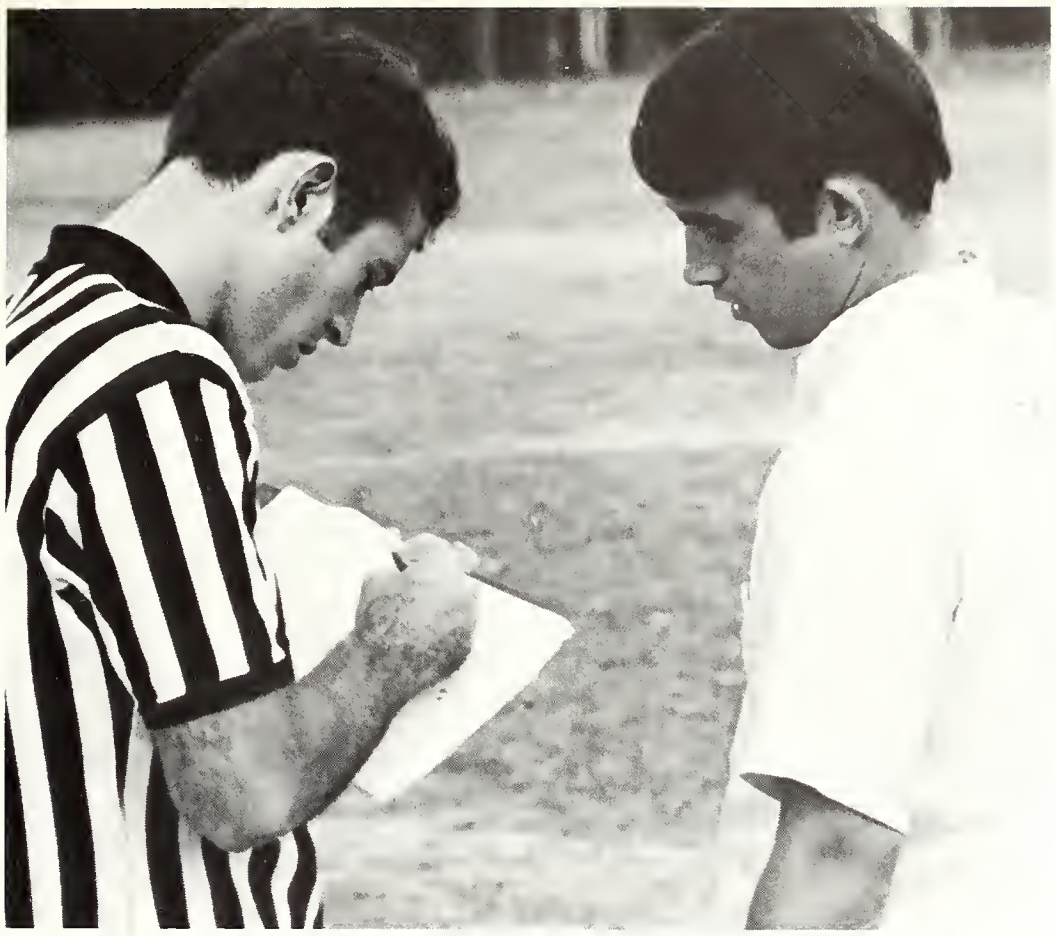

Pre-game preparations include checking the team line-up.

Lyman McCallen and John Vaccaro go on to win doubles in badminton intramurals.

A spike is the best way to score a point in men's intramural volleyball.

The men's intramural sports program at MSU was designed to provide opportunities for students and staff to participate in competitive and non-competitive, organized and informal sports activities as regularly as their time and interests permit. The interest and competition involved pre-arranged facilities, equipment, supervision, officials and usually recognition through awards and student publications.

Browning #3 Wins Softball Championship

This year's intramural softball season was climaxed by a play-off between the independent and fraternity champions. After a season with no losses, Sigma Alpha Epsilon went on to represent the fraternity division. The Independent league was represented by the men of Browning #3. In a game full of action, Browning #3 took a lead in the 4th inning and went on to win the over-all softball intramural championship for 1969

Late throw proves fatal as the runner is safe.

Bill Hetzler shows determination in pitching for a Lambda Chi win.

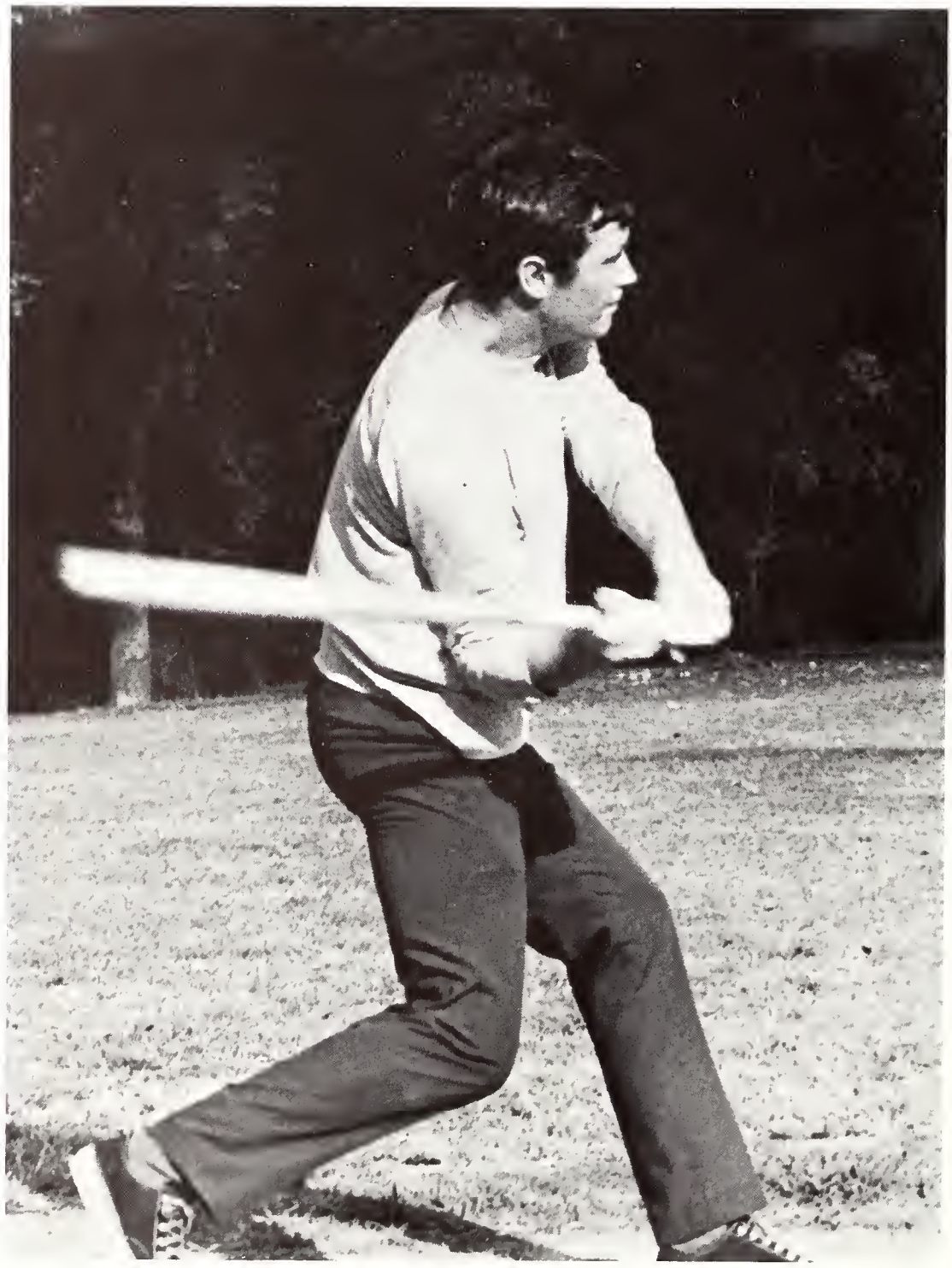

It takes timing and skill to connect solidly with the softball.

Pi Kappa Phi fans batter the stands in a crucial game against Phi Kappa Psi.

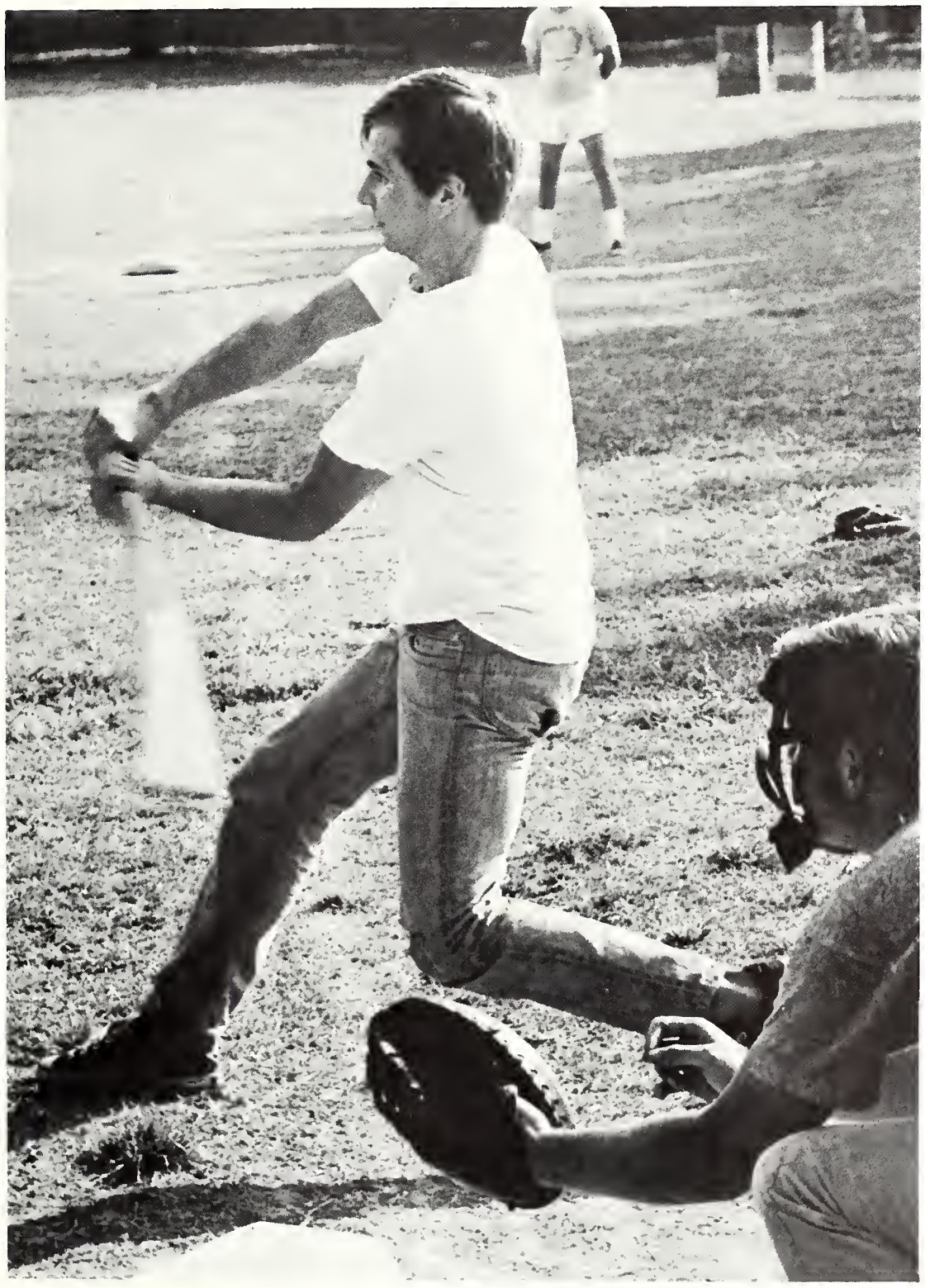

Browning #3 won on a single which drove in another run.

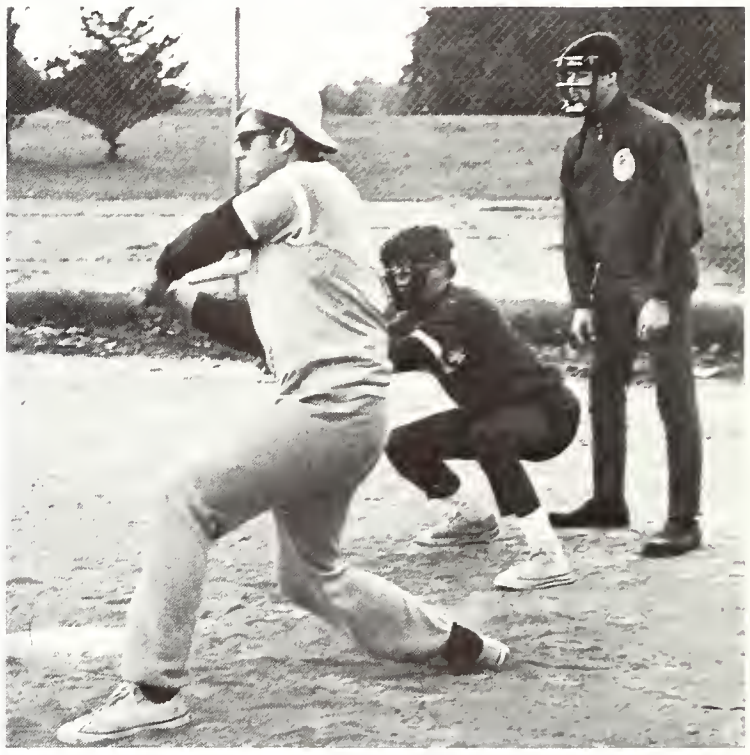

An anxious ballplayer tries for another homerun.

Eighty per cent of softball is pitching.

Men's Intramural Basketball

MEN'S BASKETBALL INTRAMURAL SCOREBOARD

FRATERNITY	INDEPENDENTS
1. Sigma Alpha Epsilon	1. "A" Bandits
2. Kappa Alpha Order	2. Black Student Assoc.
3. Lambda Chi Alpha	3. Browning #3
4. Alpha Epsilon Pi	4. McCord #3

OVERALL BASKETBALL CHAMPION
SIGMA ALPHA EPSILON

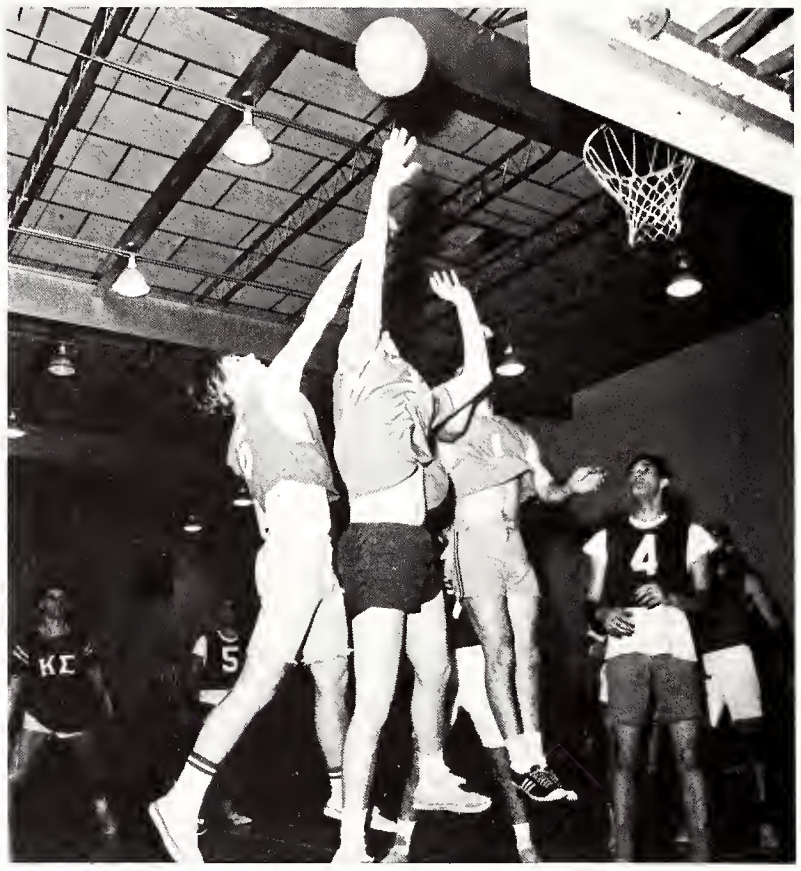

Kappa Sigma player is fouled in tough action under the boards.

ATO struggles for a basket against KA.

A charging foul is called in a basketball game filled with action.

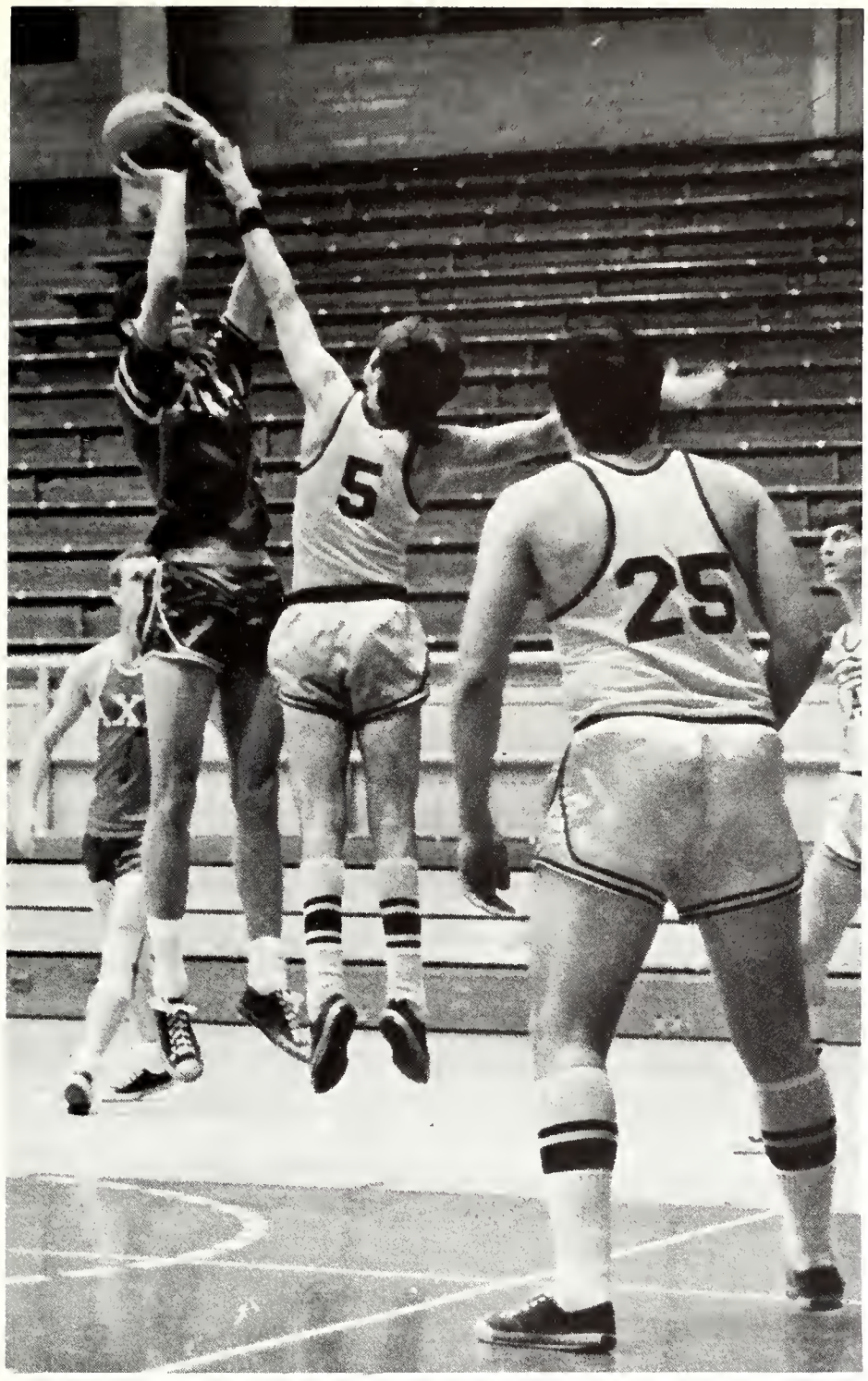

Lambda Chi tries to shoot over SAE's championship zone defense.

Lost ball brings a struggle as independents try for championship.

Time outs are used to analyze team strategy, and are important parts of the game.

In intramural basketball, Sigma Alpha Epsilon took a considerable lead in the fraternity division race for the intramural trophy. Their undefeated basketball team came in first place in the fraternity division. The team played the MSU freshman squad on Saturdays and faired well. Unlike other fraternities SAE had two starting teams which alternated every other game. In the independent division, the Bandits captured the first place title exhibiting many fine basketball skills.

SAE took the championship over second place Kappa Alpha Order and third place Lambda Chi Alpha.

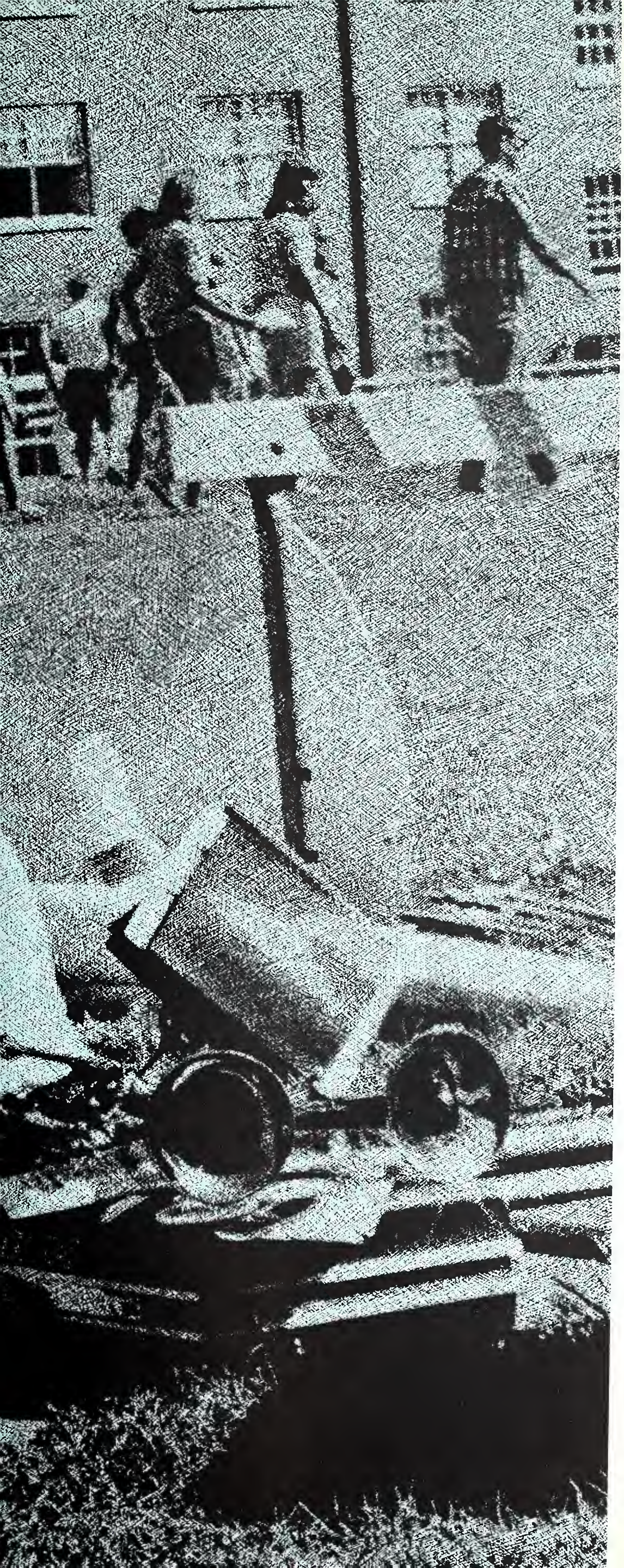

ACTIVITIES

Editor

Marty Grosso

PERSONALITIES

Mr. John I. Clement, Jr. **Miss Janet C. Leach**

Mr. and Miss Memphis State

John, who holds an outstanding scholastic record, has served Memphis State well as president of the Freshman Class, as representative to the S.G.A., and as Civil Service Commissioner. Kappa Alpha Order elected him as their IFC representative, rush chairman, and president. Because of John's distinct qualities of enthusiasm and dependability, he was recognized by Omicron Delta Kappa, honorary leadership fraternity for men.

Janet, an attractive senior, has won wide acclaim on the Memphis State campus. She has taken part in various organizations, such as, Tassel and Pi Delta Epsilon, national journalism honorary. Janet's leadership ability was displayed after being elected president of Alpha Gamma Delta Sorority and vice-president of Angel Flight. As a result of her achievements, she was selected to Who's Who in American Colleges and Universities.

Who's Who

JANE BURNETT
AWS Board
Pi Beta Phi,
President
Panhellenic Council

CAROL COPPEDGE
S.N.E.A.,
Vice President
Residence Hall,
Judicial Board

CATHY PEPPERS
Tassel,
Treasurer
Delta Gamma,
President

JEAN SPEER
Alpha Lambda Delta,
Historian
Sigma Kappa,
Secretary

CAROLE TAYLOR
Dean's List
Tassel,
President
Delta Zeta,
Secretary

KAREN PHILLIPS
Dean's List
Angel Flight
Alpha Gamma Delta
Town Council

MYRA ANN BRANUM
Tassel
Panhellenic Council
Delta Zeta,
Vice President

RONALD BURCH
Dean's List
Pi Delta Epsilon,
President
Arnold Air Society

DAVID SCRUGGS
Omicron Delta Kappa,
Officer
I.F.C.,
Representative
Pi Kappa Alpha,
President

GAIL ROSENTHAL
Tassel,
Historian
Panhellenic Council
Sigma Delta Tau,
President

JOHN CLEMENT
Omicron Delta Kappa
Mr. M.S.U.
Kappa Alpha,
President
S.G.A.,
President

CATHEY MITCHELL
Alpha Delta Pi,
Rush Chairman
Town Council
University Center
Program Board

CECIL PIGFORD
Senators
I.F.C.,
Social Chairman
Sigma Alpha Epsilon,
Secretary

MARY COCKS
Angel Flight,
Secretary
Panhellenic Council,
Treasurer
Phi Mu

LAWRENCE TURNER
Senators
Ambassadors Board
Lambda Chi Alpha,
President,
Rush Chairman

DENNIS HOPE
S.G.A.,
Advisory Committee
Resident Hall Asso.,
Secretary,
Treasurer

SHARON BURKE
Dean's List
Gamma Phi Beta,
President
Tiger Rag,
Section Editor

JAMES McALLISTER
Omicron Delta Kappa,
S.G.A.,
Senator
Lambda Chi Alpha

JANET LEACH
Alpha Gamma Delta,
President
Miss M.S.U.
DeSoto,
Associate Editor

RICHARD HARDER
Dean's List
Omicron Delta Kappa,
Vice President
S.G.A.,
Vice President

WANDA EASTER
Dean's List
Alpha Phi,
Treasurer
DeSoto

WILLIAM HETZLER
Pi Delta Epsilon,
President
Omicron Delta Kappa
Lambda Chi Alpha,
Rush Chairman
DeSoto,
Editor

JUDITH BARLOW
Dean's List
Tassel
Angel Flight,
Treasurer
Alpha Gamma Delta,
Rush Chairman

MARTHA NEWTON
Tassel
AWS Board
Sigma Kappa,
President

SHIRLEY SCOTT
Alpha Lambda Delta
Tassel
Alpha Delta Pi,
Treasurer

MEREDITH DANIELS
Tassel
Delta Zeta,
President
Resident Hall Asso.
Vice President

JAMES NEWMAN
Pi Delta Epsilon,
Vice President
Omicron Delta Kappa
S.G.A.,
Chief Justice

ANN MARIE ZITO
Panhellenic Council,
President
Delta Gamma,
Rush Chairman
Westminster,
Recording Secretary

SARA REYNOLDS
Residence Hall Asso.,
Judicial Board
Senator
Alpha Gamma Delta

JOHN BIGGS
Omicron Delta Kappa
Sigma Chi,
Secretary
I.F.C.

JOYCE ANN DORRIS
AWS Board
French Club
SGA,
Social Committee

LARRY COX
Dean's List
Delta Mu Delta,
President
Delta Sigma Pi,
President

JANICE GOFF
Dean's List
Tassel
Delta Zeta,
Treasurer

GARY KEY
Dean's List
Omicron Delta Kappa
I.F.C.,
President
Kappa Alpha

BETTY POINDEXTER
Dean's List
Tassel
Alpha Delta Pi,
Secretary

LYNNE JORDAN
Homecoming Display
Religious Council,
Representative
Alpha Phi

Campus Queens

Sherry Sowell, *Miss First Marine Division*

Rosemary Humphreys, *Miss Shelby County*

Sally Rorex, *Miss Walk Safety*.

Campus Queens

DeLores Weaver, *Miss WTGR*

Donna Carter, *Miss Madison County*

Julianne McAdams, *Miss Water Safety, Miss Chester County*

Homecoming Queen

Christie Brown, a junior representing Phi Mu sorority, was crowned 1968-69 Homecoming Queen at the Smokey Robinson and the Miracles concert and was presented at the game against Southern Mississippi. Christie is an MSU cheerleader and a Supreme Court Justice for the Student Government Association.

Christie Brown proudly displays her plaque and trophy.

Christie Brown, *1968-69 Homecoming Queen* and her court *(l. to r.)* are Karen Phillips, Jan Herrington, Cathy Mitchell and Teresa Parnell.

MSU Cheerleaders

Not only does the kickoff take coordination from the team, but from the cheerleaders too.

Peggy Grening finds a place to rest her weary feet after a close game.

MSU Cheerleaders are *(top l. to r.)*: Janis Crain, Janis Lawrence, Christie Brown, Peggy Grening, and Evieanne Morton. *(Bottom l. to r.)*: Alan Bredow, Jim Taylor, Mike Petty, Chris Luhrs, Al Madison, and *(center)* Cathy Mitchell and Tiger, John Ridgeway.

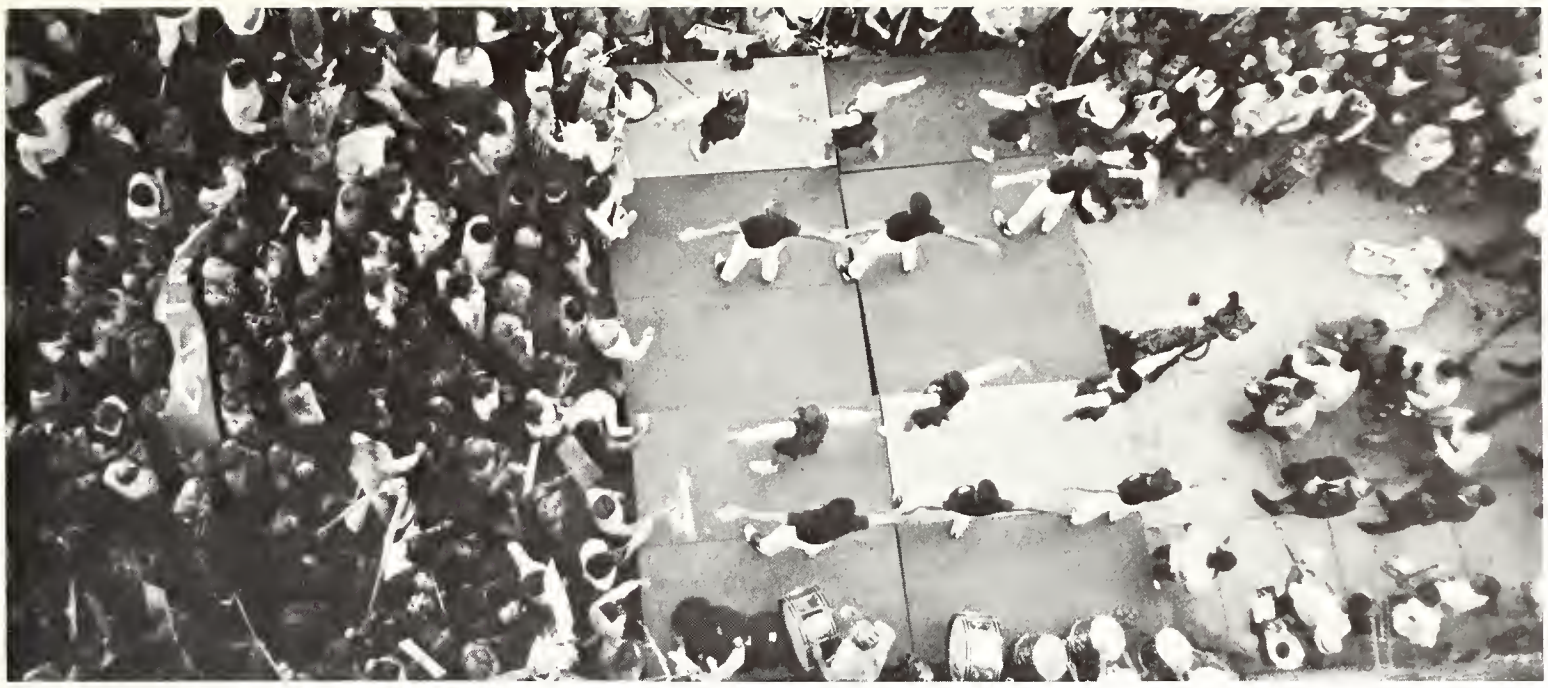

The Goodyear Blimp seems to have the best seat for the Ole Miss pep rally.

The Tiger mascot broke out of his cage to throw MSU footballs to fans at the Homecoming parade.

Has the team scored or did Christie Brown find a friend in the crowd?

MSU Tigerettes

While Riki Sutton and Mary Alice Inzer concentrate on the marching routine, Susan Fleming thinks of more appealing ideas — like food!

Tigerettes *(l. to r.)*: are Riki Sutton, Mary Alice Inzer, Susan Fleming, Martha Bitner, Sandy VanPelt, Jo Alexander, Rubelyn Tanner, Judy Melton, Raylene Kulbeth, and featured twirlers, Nancy Arnold, Barbara Ray, and Susan Stokely.

Featured twirlers *(l. to r.)*: Nancy Arnold, Barbara Ray, and Susan Stokely find Scottish dancing rather amusing.

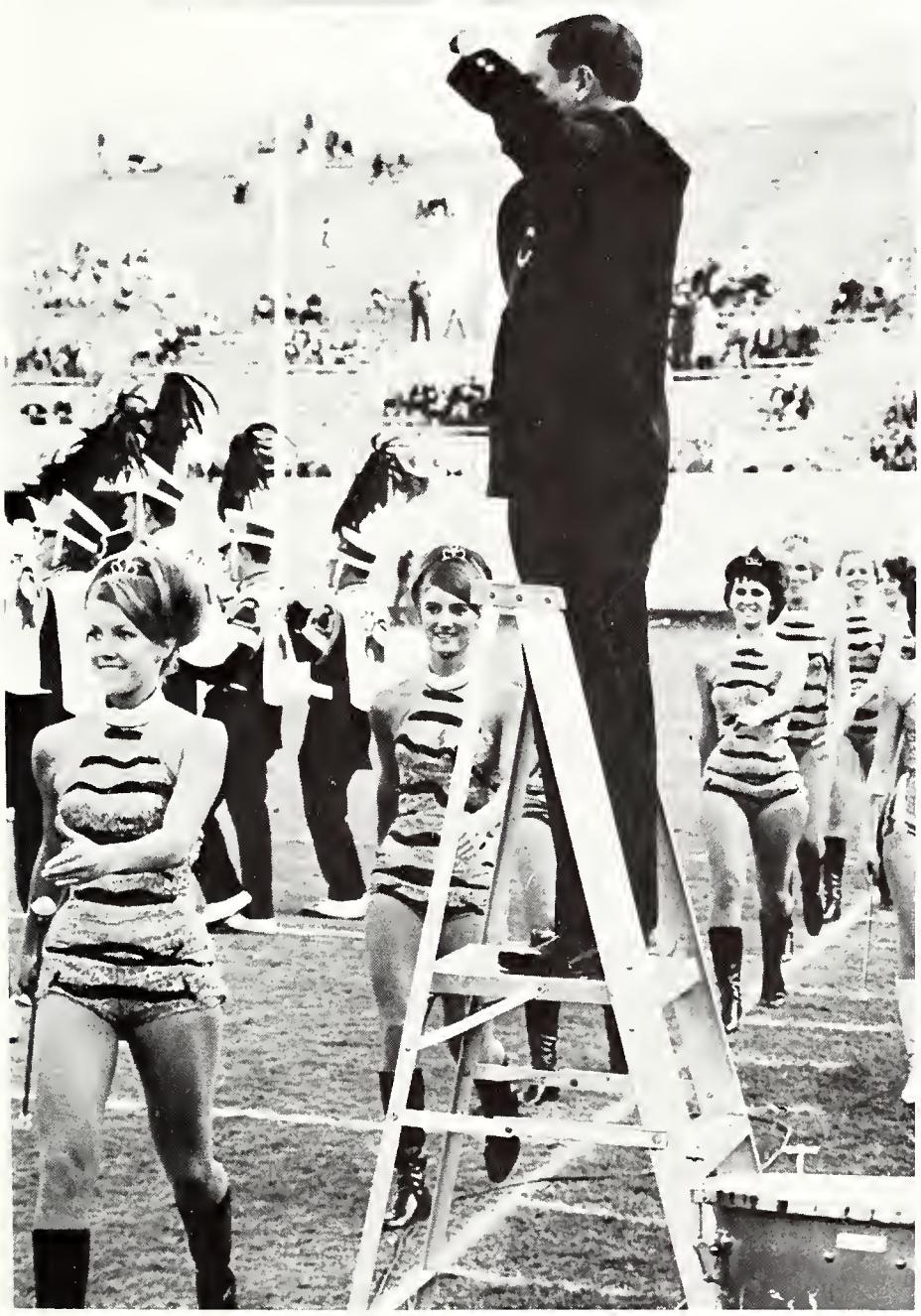

Mr. Ferguson keeps the band moving while the Tigerettes rush off the field to prepare for the next attraction.

"Happiness is completing a dance before your costume falls apart," says Nancy Arnold.

PUBLICATIONS

Tiger Rag

Mary Agnes Welsh, *editor*

The *Tiger Rag,* by publishing various movie reviews, music critiques, and play and opera previews, has attempted to develop a cultural interest among MSU students.

In an effort to involve students in national politics, the *Tiger Rag* has provided coverage of political and controversial figures who spoke at MSU this year.

Editor Mary Agnes Welsh has introduced a wider variety of layouts to the *Tiger Rag,* taking full advantage of a larger number of high quality photographs.

Sharon Burke, society editor

Paula Janis dictates copy to Malcolm Richardson as the associate editors prepare for the next deadline.

Copy editor June Miller discusses proper form to be used in the *TR* with staff members Barbara Shingle and Jan Rutherford.

Tiger Rag

Bruce Williams, art editor

With a deadline near, the *Tiger Rag* staff works hard to get the paper out on time.

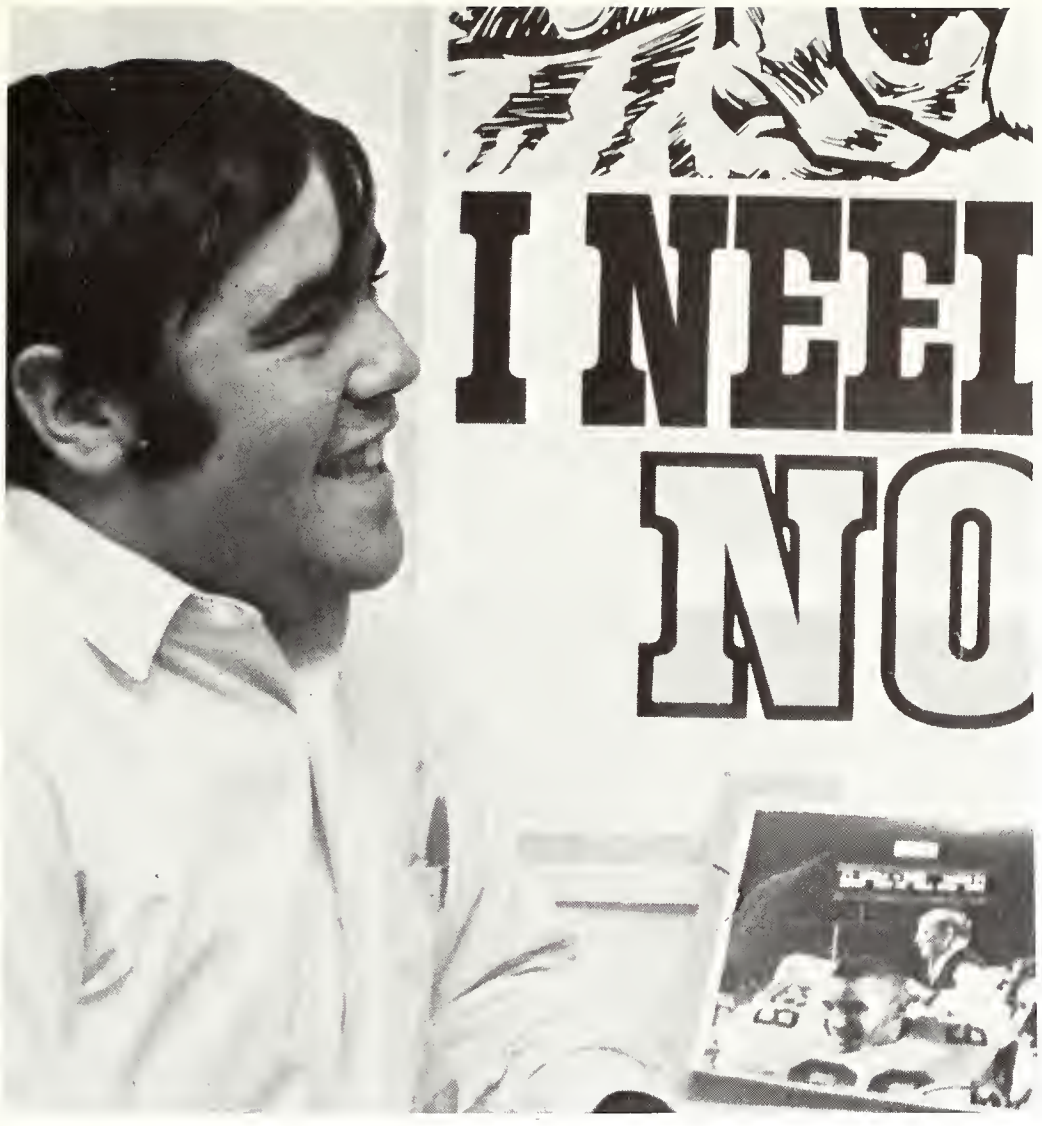

Howard Greenberg, sports editor

Reporters Morgan McCraw and Abdul Massarueh criticize a recent issue of the *Tiger Rag*.

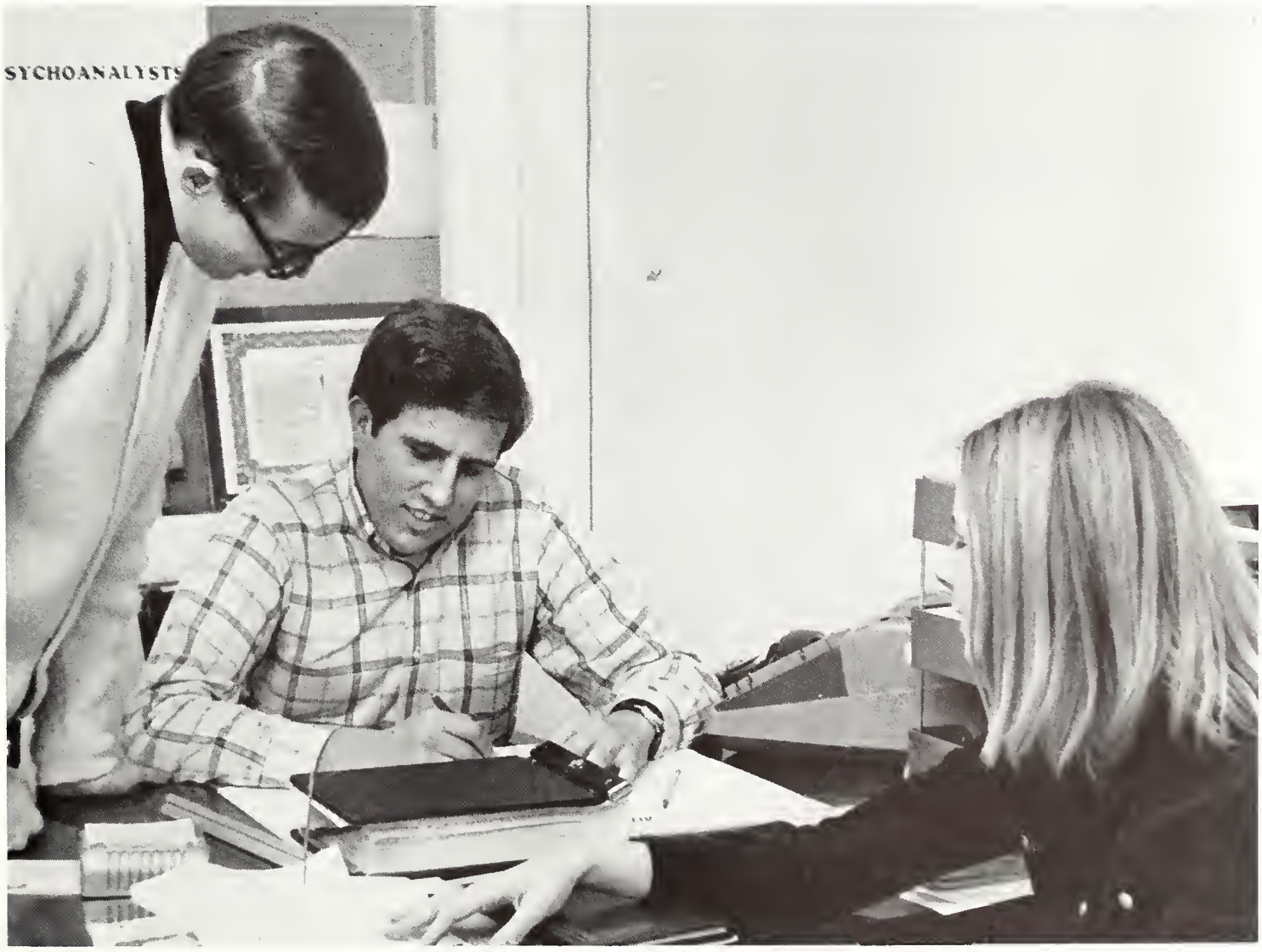

Business manager Bill McKinney checks the financial status of the *TR* with two of his staff members, Alan Bredow and Cathy Waller.

DeSoto

The publication of Memphis State's yearbook, the *DeSoto,* is quite an undertaking involving long hours, hard work, and the ultimate in cooperation of all the staff members.

The 1969 *DeSoto* went into the planning stages in the summer with a visit to Taylor Publishing Company by the editor and associate editors. There new ideas were formulated and the cover design chosen.

More color pictures, new layouts and overall reorganization were features in the 1969 *DeSoto.*

Jim Newman, business manager, totals the day's yearbook sales.

Associate Editors Sharon Kraus and Joe Santomero review the progress of their designated sections.

Bill Hetzler, editor

Marty Grosso, activities editor, reviews assignments of Bobby Stewart, ROTC editor; Margaret Spain, publications editor; and Cathy Wilhelm, staff member.

John B. Thomas, *DeSoto* faculty advisor

Bill Wheat and Mimi Hall, Greek editors, go over their layouts before giving assignments to their staff.

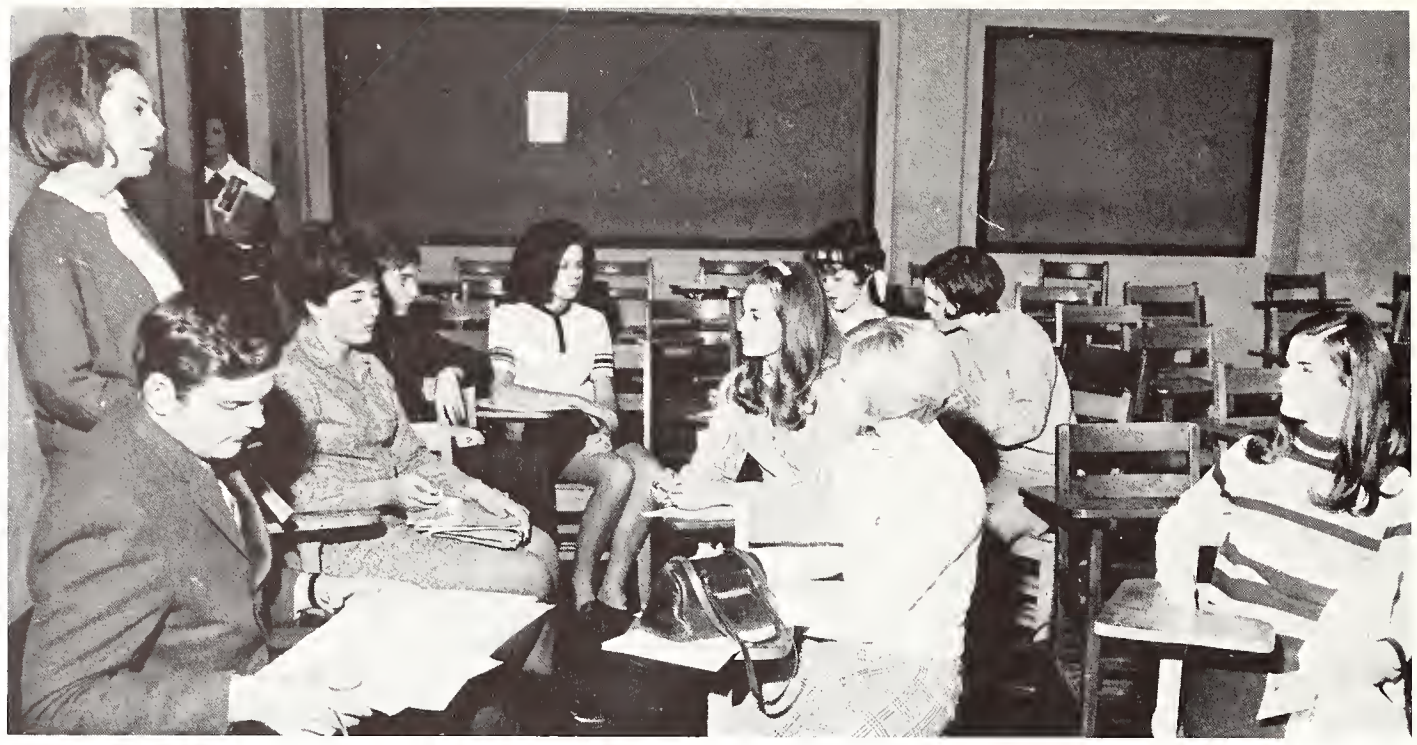

At a meeting of the *DeSoto* staff, Marilyn Miller, organizations editor, discusses progress of Dale Stewart, clubs editor; Margaret Hill, religious editor; Linda Higgins, honoraries editor and other staff members.

DeSoto

Bob Hetzler prepares his layouts for the football deadline.

Sonny Reese, photo editor, chooses fine quality photographs for use in the 1969 *DeSoto*.

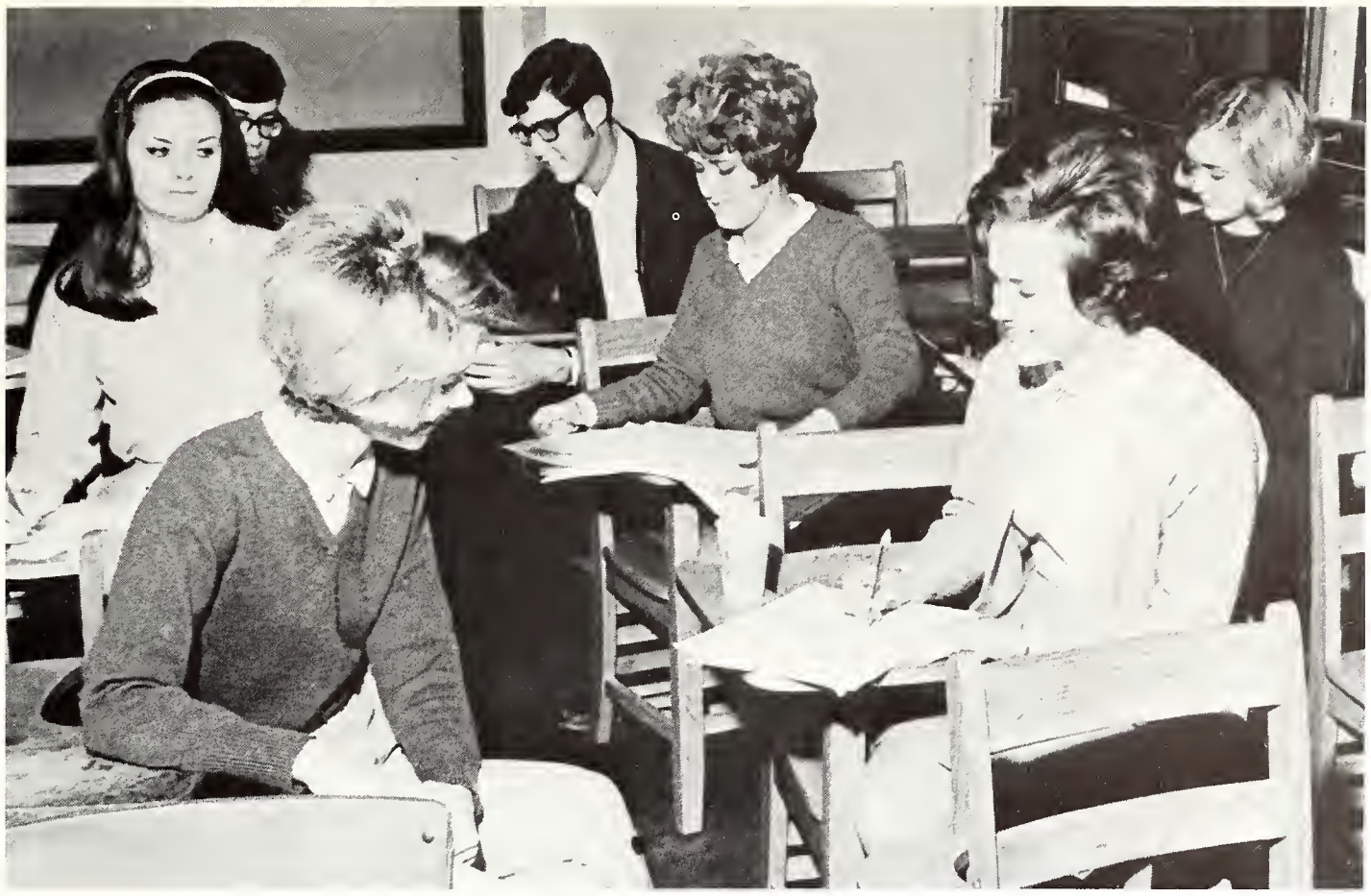

Academics editor, Gayle Carter *(center)*, distributes assignments to her staff.

Greek staff members rush to meet their deadline.

Forrest Martin, public relations director, formulates new ideas for greater sales of the *DeSoto*.

Statesman

The *Memphis Statesman* is an eight-page laboratory newspaper edited by the advanced editorial class and containing material by the reporting classes.

This year the *Statesman* was awarded a $1000 grant by Scripps-Howard and another grant by *Reader's Digest*. This money is being used in gathering material for the annual depth reporting issue by the advance reporting class. Students have traveled in states such as Georgia, Kansas, Utah and New Jersey gathering facts and statistics on the Rehabilitation of Youthful Offenders.

L. Dupre Long, faculty advisor to the *Statesman*, makes suggestions for future layouts.

Statesman staff members plan the content of an edition of their laboratory newspaper.

PIO and Classroom 68

Charles Holmes, Public Information Office Director

The Public Information Office is responsible for promotional and informational programs about MSU and its functions and activities. Divisions of the PIO include the photography service, news bureau, films bureau and art services.

The PIO is responsible for the makeup of mailing lists, news releases, scrapbooks for the MSU Archives, hometown releases, feature stories, and films for potential students and service clubs.

Ronald Alford, news bureau director, checks over an issue of the *TR* for material for use in hometown releases.

Alva Huggins and Bob Cockrell, art director, plan the cover of the alumni newspaper, *Columns*.

Virginia Wilson and Sandra Simmons use PIO scrapbooks as reference for an annual report.

Film editor, Jeanine Smukowski, splices film of MSU's annual Christmas Tree Lighting.

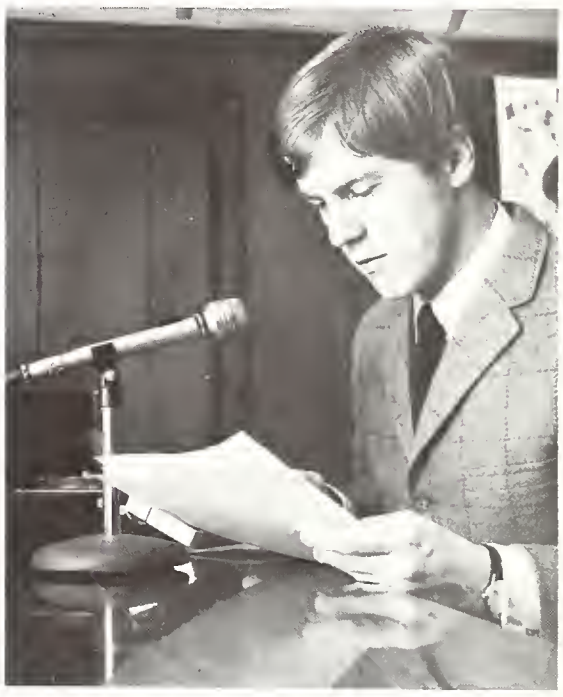

Joe Elmore checks his script for the Memphis State portion of Classroom 68.

Assistant Photo Service Director Tom Wofford poses with staff members Robb Mitchell, Dusty Robinson and Anita Pope.

Photo Service

The Memphis State University Photo Service is one of the busiest offices on campus. The Photo Service serves the *DeSoto*, *Tiger Rag* and other campus publications, as well as the academic departments. They are also responsible for taking many of the pictures for campaigns such as Homecoming Queen, SGA elections and pictures of the *DeSoto* Beauty Revue.

Photography students Steve Watson and Bob Meeks learn the mechanism of their cameras.

Gil Michael, Photo Service Director

Dusty Robinson, photographer

Robb Mitchell, photographer

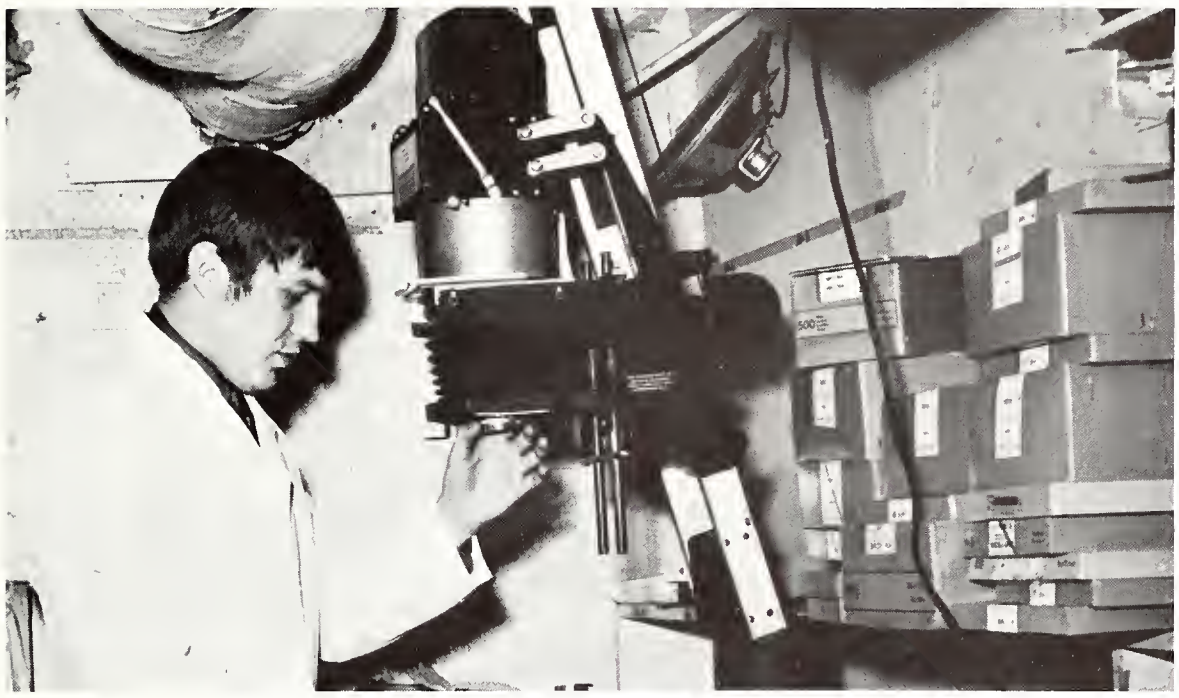

Sonny Reese, photographer, focuses the enlarger.

Tom Wofford, Assistant Director

Anita Pope, Secretary

MSU Radio WTGR

MSU Radio WTGR, with studios in the WKNO building, is now campus-wide. Inside the crowded facilities of WKNO are a fully-equipped radio control room and studio, and a radio lab-classroom.

Students, many of whom are working toward a degree in radio and television, serve as the disc jockeys and bring music and information to the dorm residents of Memphis State.

MSU Radio WTGR staff included *(l. to r.)*: Mark Cowen, Allen Cook, Larry Morrison, Mike Suriani, Elly Zorg, Dan Zarnstorff, Nancy Candler and Ed Sweda.

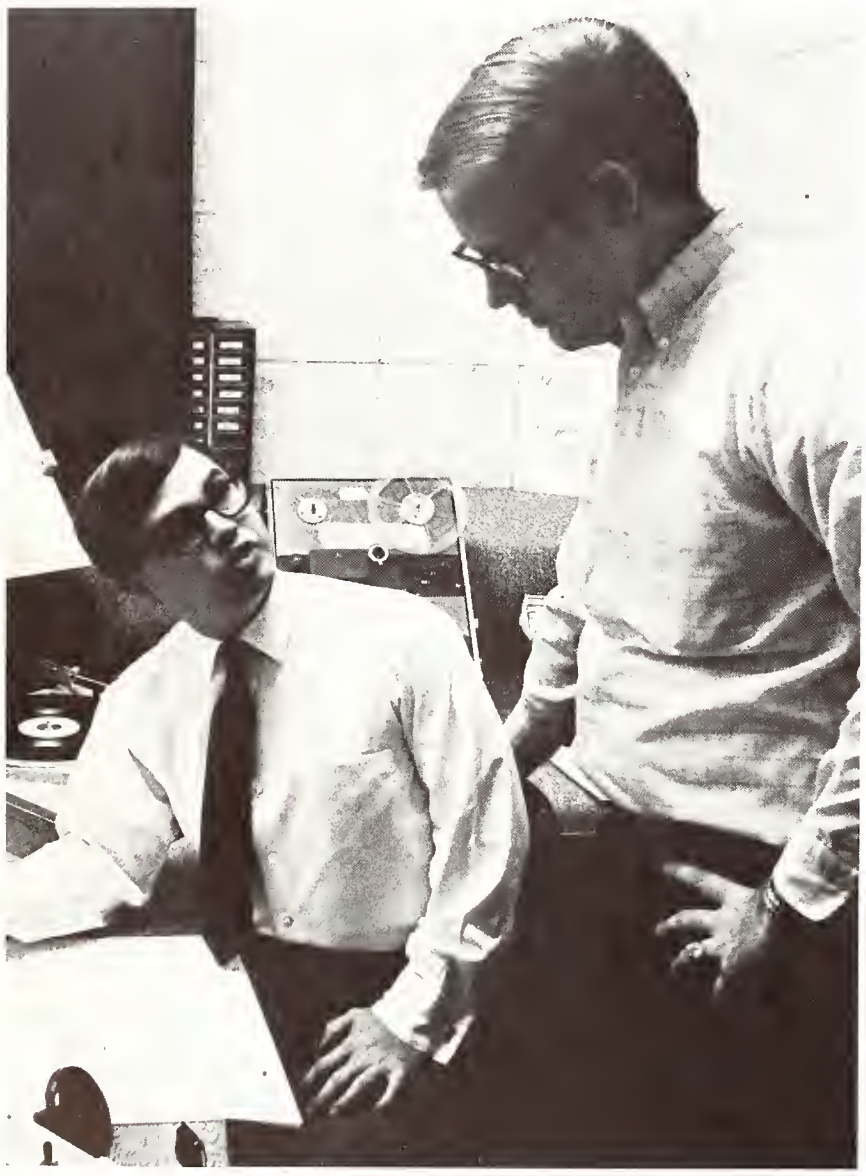

Mark Cowen, studio production manager, goes over a production schedule with Allen Cook, station manager.

Dan Sims demonstrates his abilities as a disc jockey during an afternoon broadcast.

METRO MEETING brought representatives of local government to the screen in a live version of the Old Town Meeting.

WKNO-TV

Owned by the Memphis Community Television Foundation and supported by the schools, businesses and public-spirited citizens of the area, WKNO-TV has had an important educational and cultural impact on the Mid-South for more than 12 years.

Its programming falls into two categories — public TV and instructional TV. WKNO-TV broadcasts the productions of the National Educational (NET) network and on the local level, WKNO-TV produces its own locally oriented programs.

Howard D. Holst, managing director

OUR END OF THE ATTIC, with Ray Edelstein, is a primary arts series for the schools.

Specialists in scientific research appear on LIFE SCIENCE, a WKNO-TV produced series for the junior high school level.

AFROTC

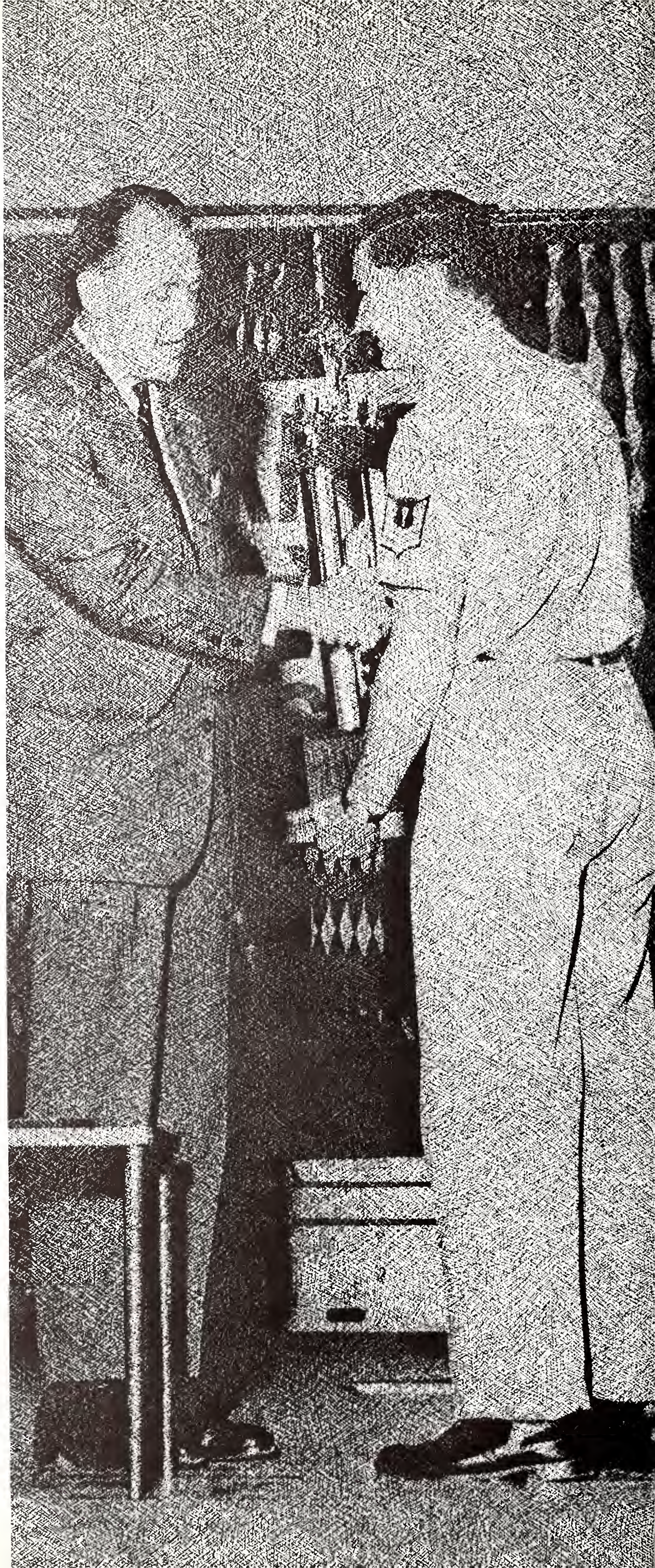

Aerospace Studies

Memphis State University boasts the largest Air Force ROTC detachment in the nation. Since its establishment in 1951, MSU's ROTC has grown from 500 to over 2700 cadets. Four semesters of ROTC, the General Military Course, are required of freshman and sophomore men. The Professional Officer Course is available to junior and senior men interested in careers in the Air Force.

Colonel Jack E. Carter, Professor of Aerospace Studies, reviews the list of activities planned for the year.

Members of the Cadet Air Division Staff are *(l. to r.)*: Ed Jenkins, Ken Johns, Dan Murphy, Larry Cox, George Xiques and *(seated)* Bob Bohentiel.

Major Szanyi helps students plot courses in the AFROTC Flight Instruction Program.

Awards Day climaxed the year's ROTC activities.

Jenni List, AFROTC queen, graciously accepts a dance with President Humphreys.

The AFROTC band spends many hours perfecting its form and style.

The ROTC color guard bears the standards past city hall during the Veterans Day Parade.

Upon graduation Sonny Clifton received his bars.

Jenni List, AFROTC queen, graces the Veterans Day Parade.

The "Men in Blue", AFROTC's glee club, sang their version of "Hernando's Hideaway."

FINE ARTS

Memphis Statesmen

Tom Ferguson and Buddy Skipper rehearse a new arrangement with the band for their next concert performance.

Members of the Stage Band look on as Joe Cusatis performs a drum solo.

Stage Band in Concert

The "Memphis Statesmen," consisting of about 20 musicians, is under the direction of Thomas C. Ferguson. The band makes annual nation-wide appearances at numerous festivals. It is well-assisted by the "B" band, led by "Buddy" Skipper. Both groups give numerous concerts and have appeared with noted musicians such as Joe Cusatis and "Doc" Severinson.

Tom Ferguson, MSU Band Director, relaxes after a successful halftime show.

Allen Vasquez, playing bass horn, performs maneuvers during the show.

Marching Band Performs at Halftime

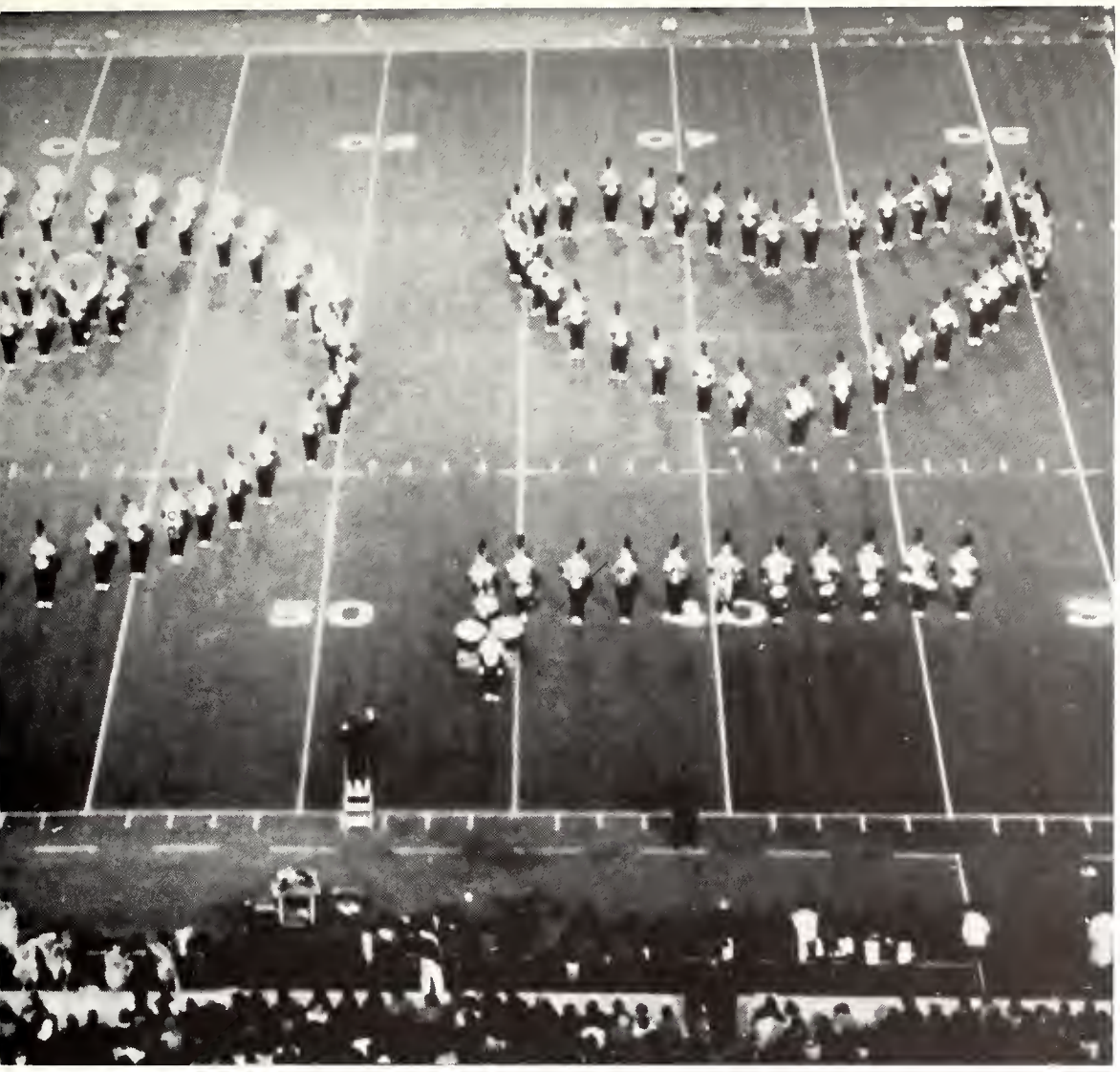

The MSU Band performs a Bert Bachrach tune, "The Look of Love."

"The Mighty Sound of the South," our 175-piece marching band, is under the masterful direction of Thomas C. Ferguson and James Richens. The band performs halftime shows which approach perfection.

The originality and precision of these pageants is attributed to long hours of hard work and planning on the part of the directors and members.

The band was honored to serve as host for the Blue-Grey football game this year which was a fitting reward.

During the winter season, they form two separate units, the Concert Band and the Wind Ensemble. These organizations well represent MSU whenever they perform.

Tom Ferguson *(left)* and James Richens rehearse the band for their next performance.

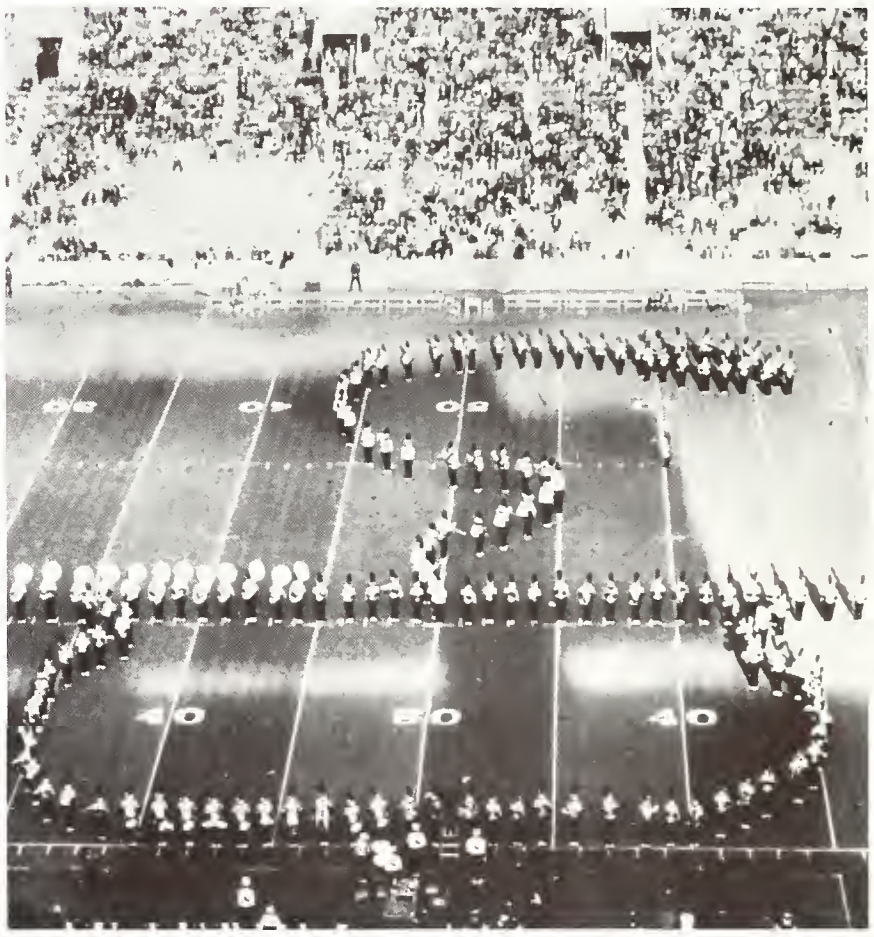

The band performs an intricate formation to perfection.

M.S.U. Debate Team

The Forensics Department, under the direction of Dr. Charles Wise, is sponsored by the Speech and Drama Departments and boasts one of the finest debate teams in the country.

Twenty-five students participate in eighteen inter-collegiate tournaments a year. Their busy schedule also includes hosting the High School Invitational Debate Tournament, the Mint Julep Invitational College Debate Tournament and the high school district finals.

Members of the Debate Team prepare research material to be used in a future debate.

Members of the MSU Debate Team are *(l. to r.)*: David Sojourner, Don Martin, Lizz Conway, Gene Clause and Gary Clausel.

Miles Potter as Joseph Surface welcomes Annie Shaw, playing Lady Teezele, and Michael Leader as Rowley in the play, *School for Scandal*.

Vickie Palumbo and Anna Pearson portray meddlesome maids in *School for Scandal*.

Drama at M.S.U.

The Memphis State Drama Department, under the direction of Dr. Keith Kennedy, stages performances varying from opera to comedy. This diversification is due in part to the modern facilities of the new Speech and Drama Building, now in its second year.

Among the many performances this year were the satirical play, *School for Scandal*, and *J.B.*, a Biblical story about Job.

An able assist was provided for the opera, "Otello," put on jointly with the Memphis Opera Company and MSU's Drama Department.

Otello

George Osborne as Iago reveals to James McCracken, Metropolitan Opera star, about his wife's disloyalty.

James McCracken, playing the lead role of Otello, expresses anger at the infidelity of his wife, played by Helen Overton.

Jim Hyter as Joe performs a rendition of "Ole Man River" in *Showboat*.

An emotional scene in *Showboat* is played by Patsy Welting, Linda Childress and Jerry Hardin.

Victoria Mitchell and Ray Edelstein discuss their future plans on the showboat.

Expansion of Drama

The efficiency of the Speech and Drama building's new facilities was instrumental in the merger of Front Street Theatre with the Drama Department.

Memphis State is now privileged to have this professional resident theatre as part of its organization.

This expansion has provided us with seven additional plays and musicals this year, and has vastly enhanced the opportunities and possibilities of further developing the Drama Department.

Choral Groups at MSU

The vocal music department, under the direction of Dr. Walter Wade, consists of four major choruses — the University Glee Club, the Men's Glee Club, the Women's Glee Club and the Chorale.

University Glee Club activities for the year included the annual Christmas and spring concerts. In addition were performances at the Christmas Tree Lighting ceremony, open-air concerts, and various community projects.

This year, members of the Chorale played a vital role in the opera chorus of *Otello*. Along with their annual out of town concerts, they made an extensive tour of Memphis high schools.

The Women's Glee Club and the Men's Glee Club perform yearly for various community and charity organizations.

Dr. Wade directs the MSU Chorale in one of their high school concerts.

Women's Glee Club

University Glee Club

Some members of the brass section of the Memphis "Statesmen" rehearse a portion of a jazz ensemble.

The sax section of the "B" Stage Band performs during the fall concert.

Tommy Ferguson, *Director of Bands*

THE MSU CONCERT BAND

The Wind Ensemble works long and hard to prepare for another superb performance.

MSU Concert Bands

The MSU Band formed two units during the winter and spring seasons. The Concert Band, under the direction of Mr. James Richens, performed for fall commencement and, along with its many patio concerts, held an annual spring concert.

The Wind Ensemble, with Mr. Thomas Ferguson as director, performed two major concerts this year and made an extensive concert tour throughout the South.

The percussion section provides the rhythm for the Wind Ensemble.

ORGANIZATIONS

Editor
Marilyn Miller

CLUBS

Little Sisters clean up after their successful Spaghetti Supper at the Wesley Foundation.

Little Sisters of Minerva

The Little Sisters of Minerva serve as an auxiliary to Sigma Alpha Epsilon Fraternity in their activities on campus and help promote better fraternity relations on campus.

The Little Sisters sponsored a True Gentlemen Party at which the Truest Gentleman of the Year was honored. This year members attended the National Convention for Little Sisters held in Oklahoma City.

Other activities of the year included pep rallies, a Christmas Party for SAE and an annual trip to Lake Village, Arkansas.

Members are *(l. to r.) bottom row:* Liz Mahan, Janie Hollis, Susie Betzelberger, Barbara Smith and Susan Ramsey. *Second row:* Sue Schuyler, Vicki Farmer, Ann Fowlkes, Louise Shuford and Ellen Ginn. *Third row:* Charmian Place, Amelia Shibley, Phyllis Patterson, Rebecca Morrison and Carol Holman.

AID

The Student Chapter of the American Institute of Interior Designers is a professional organization which is affiliated with the National Organization of AID. Monthly meetings were held either on campus or at specific locations of interest. Local interior designers, manufacturer representatives, product designers and architects were invited to talk to the student chapter.

Each year the student chapters are invited to one of the Regional Southern Universities for a three-day Interior Design Seminar. Members of the Chapter went to Knoxville, Tennessee for this year's Seminar, which is being sponsored by the University of Tennessee.

Members are *(l. to r.)* Charmian Place, Barbara Ray, Barbara Taylor, Mr. Bartholomew, sponsor, Joan Paszek, Lynette Gabryluk, Laura Wong, Elizabeth Plunk, Anastasia Vergos, Merl Inabnit and Elaine Brien.

Engineering Society

The Memphis State University Engineering Society is a student chapter of the National Society of Professional Engineers. The organization is open to all undergraduate students pursuing a professional engineering degree. The purpose of the society is to foster a professional attitude and to provide the student with an opportunity to meet his fellow students, leaders of the engineering world, and to become exposed to the practice of engineering as a profession.

At monthly meetings, professional engineers and guest speakers provided an opportunity for members to increase their interest and broaden their knowledge in the various fields of engineering.

Activities included participation in National Engineers Week, an industrial field trip and the annual barbecue for faculty and friends.

Members are *(l. to r.) front row:* James Ditto, W. C. Webb, Henry Harpel, William Segui, Dalton Bennett and Tuon Hing Low. *Second row:* Ernest Crosby, Robert Stein, Donald Marcum, Peter Blackman, Lynn Gresham, James Johnson and Daniel Acciani. *Third row:* Karlis Kiperts, Raymond Aldinger, Lee Carney and Tommy Walker. *Fourth row:* William Mullinax, Augusts Kiperts, Steve F. Nemeth, Harry Craig, William Fisher, Sam Newkirk, Wayne Quarles, Wade Raines and Bert Warbington.

Jamille Abraham
Pam Bethay
Shirley Boutwell
Peggy Bugby

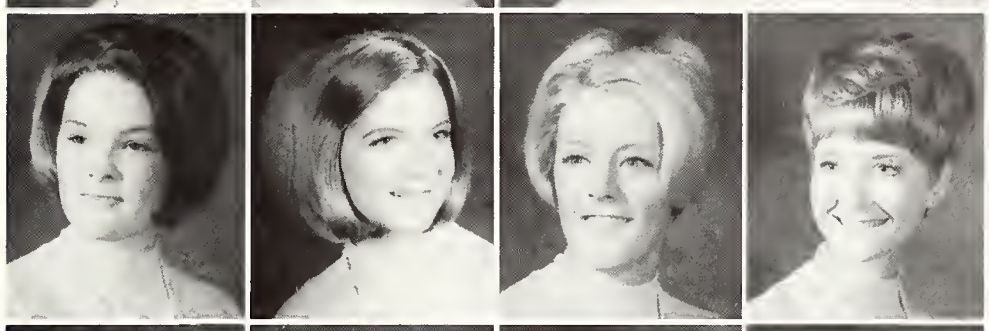

Nancy Collins
Judy Dolan
Debby Earles
Judy Edgeworth

Barbara Essary
Becky Hogan
Janelle Holt
Linda Lee

Mary Lois Lyons
Nancy Manley
Betty Morgan
Teresa Parnell

Susan Patterson
Patty Rucker
Lucy Sayle
Tana Wehby

Pikettes put the finishing touches on the Pi Kappa Alpha Christmas tree.

Pikettes

The Pikettes was founded to serve as an auxiliary organization to Pi Kappa Alpha fraternity.

Activities for the year included a Halloween Costume Party for the Pikes and a fund raising spaghetti supper. The girls also helped give a Christmas party for children from A. B. Hill School.

Highlighting the year was the selection of the Pikette Man of the Year.

Barbara Cummings, president, discusses plans for a year-end banquet with the Future Secretaries Association.

Future Secretaries

The purpose of the Future Secretaries Association is to encourage interest in the secretarial field and to encourage continued education through association with those engaged in the secretarial profession.

Monthly meetings included guest speakers concerned with various phases of secretarial work. The meetings were designed to supplement what the girls learned in class.

The Future Secretaries Association was assisted by the Memphis Chapter of the National Secretaries Association (International).

SNEA

The Student National Education Association was organized for the purpose of helping future teachers and is the only professional group of this type on campus.

This year members of the SNEA attended a convention held during April in Cookville, Tennessee.

Club meetings were highlighted by films and guest speakers. Other activities included many socials during the year and participation in various service projects.

Meetings of the SNEA include lectures by interesting guest speakers.

Home Economics

The Home Economics Club, sponsored by Mrs. Lada Sands, participated in many charity activities. At the request of the Memphis welfare association, the girls made layettes for needy mothers. A Christmas project included making stockings for the children of St. Peter's Orphanage.

Other activities for the year included a brownie sale to raise money and meetings which featured guest speakers.

For the first time the Home Economics Club joined the National Home Economics Association.

Members are *(l. to r.) front row:* Jean Shankle, Kay Parrish, Marrianne Wright, Katheryn Shipp, Gwen Whitfield, Jeanette Ray, Elmire Sistrunk, Karen Benz and Evelyn Cook. *Back row:* Margaret Hill, Mrs. Lada Sands, advisor, Beverly Mallot, Linda Gaulmon, Julia Nicholson, Janet Leach, Jeanette Heimansohn and Judy Hopper.

Members are *(l. to r.) first row:* James A. Collier, Malcolm Seales, Morton Gorden and W. S. Phillips. *Second row:* Lonnie Lard, Jerry Itzig, Buzzie Samuels and Dick Thackston. *Third row:* Gabriel Ragghianti, Hugh Peterson, Robert Cartwright and Robert Allen. *Standing:* Larry Brodrick.

Insurance Club

The Insurance Club at Memphis State is a newly organized club on campus. The purpose of the club is to stimulate and develop students' interest in the field of insurance.

Activities mainly consisted of speakers from the insurance profession who expose and amplify the current problem facing the insurance industry today.

Membership is open to any student interested in the field of insurance.

Town Council

Town Council is an organization composed of women students at MSU who reside in the Memphis area. The purpose of the club is to provide a representative voice in University affairs for women who commute to the campus.

Activities for the year included a Thanksgiving Food Drive, making Christmas gifts for the Home for Incurables and for ten children living in boarding homes and a banquet at which new officers were installed and plans for the coming year discussed.

Speakers at the meetings included Mrs. Emily Weathers, club sponsor, and Juvenile Court Judge Kenneth Turner.

Mrs. Emily Weathers *(fourth from left)* speaks to members of the Town Council.

Pre-Legal Society

The Pre-Legal Society is designed exclusively for undergraduate students who have as their goal the study of law upon the completion of their undergraduate work. It also serves as a liaison between the pre-law students and the President's Pre-Legal Committee.

It meets periodically to hear leaders in the law profession who have achieved success in their chosen field.

The Society is sponsored by the University Pre-Law Committee. The committee is composed of Dr. Lonnie J. White, chairman, Dean Robert D. Cox, Dr. Mary Helen Sawyer, Dr. John F. Belfuss and Mr. Lawrence W. Curbo.

Members of the Pre-Legal Society gather in the new school lounge.

Dr. Ray House, advisor, introduces Mr. William Gassaway, President of Tennessee Bolt and Screw, guest speaker for the fall banquet.

AMA

The objectives of the Memphis State Collegiate Chapter of the American Marketing Association are to encourage students to choose a career within the field of marketing and to stimulate interest and encourage scholarship of students presently in the marketing curriculum.

In order to meet these objectives, weekly meetings were held each semester with guest speakers from every realm of marketing activity. These meetings served as an effective medium for the exchange and distribution of information on the problems, policies and business methods, with special emphasis on marketing.

Active membership afforded the student the opportunity to participate in the organizing, planning, directing and controlling of the activities of an organization dedicated to the promotion and advancement of the art and science of marketing.

Members are *(l. to r.) front row:* James Fitzpatrick, Jesse Spiceland, Norman Stephens and Charles Templeton. *Second row:* Lawrence W. Curbo, Mary Neely, Larry Adams, Cabbot Hardwick and George Martin. *Third row:* David Brown, Harry Chu Yang, Ronald McDermott and Larry Adams. *Fourth row:* Randy Higginbotham, Harold Simpson and Robert Gladney.

Accounting Club

The Accounting Club serves to increase the accounting students' interest in the practice of accounting by providing students with a program of a professional nature.

Meetings featured guest speakers from the National Association of Accountants, The Tennessee Society of Certified Public Accountants, American Accounting Association and other professional organizations. Their topics covered discussions on technical matters, long range plans for the accounting profession and career opportunities in accounting.

The social event of the year was an evening at the Candlelight Dinner Theatre.

Members are *(l. to r.)*: Dana Johnson, Susie Webster, Kathy Meservey, Donna Vawter, Barbara Newborn, Julie Harvey, Kathy Lyons and Mrs. Terry Bryson, coach.

Gymnastics Club

The Women's Gymnastic Team provides an opportunity for skilled girls to perform competitively and to provide good public relations to the high schools and colleges of this area through exhibitions, demonstrations and clinics.

The group took approximately 8 trips during the school year. This year the Gymnastic Club took long competitive trips to the University of Chattanooga, Furman University and Southern Illinois University. These trips included 7 girls who participated in the 4 olympic events: floor exercise, balance beam, vaulting and uneven parallel bars.

The girls started out at MSU with little or no experience in gymnastics and through daily practice sessions, prepared to meet competition with experience.

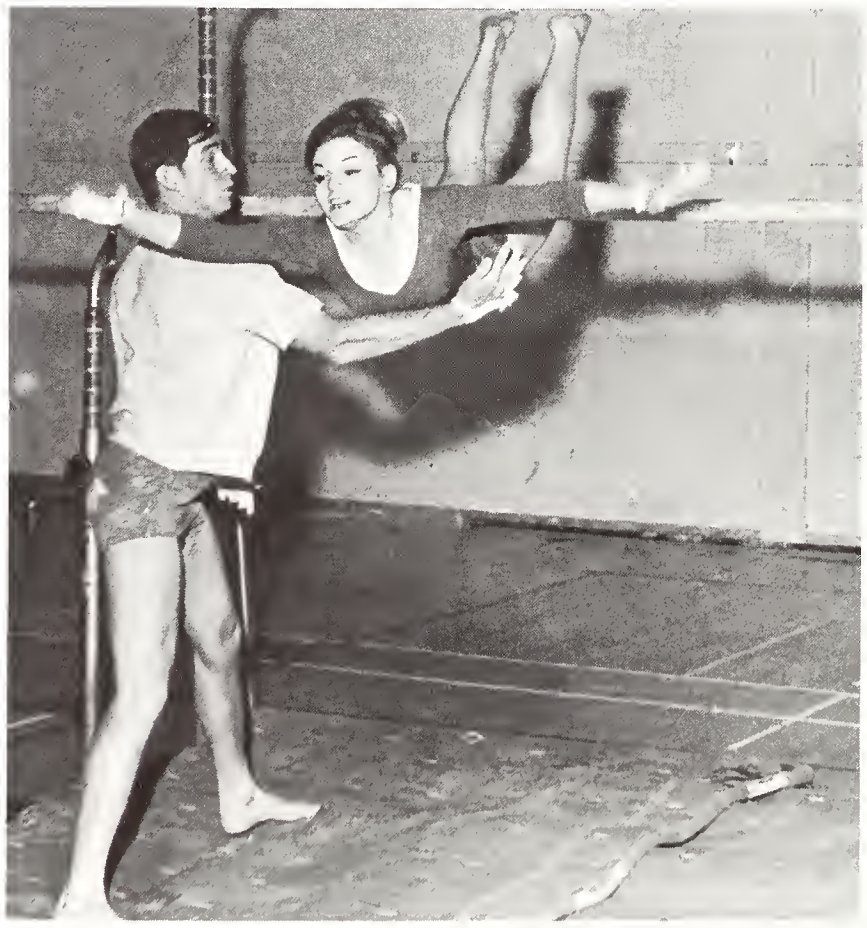

Barbara Burgess executes a Hecht dismount with the assistance of Don Rutherford.

Members are *(l. to r.) bottom row:* Terry Jacomino, Diane Raper, Sandra Huey, *Second row:* Linda Kennon, Leigh Gardner, Pam Ballentine, Mrs. Elizabeth Hill, housemother. *Third row:* Linda Abernathy, Mary Lynn Kelso, Mary Dee Martin. *Fourth row:* Gail Lloyd, Sherry Stone, Gayle Reynolds. *Fifth row:* Betty Crowe, Cathy Peppers, Jan Anderson, Judy Deitz, Pam Kelso.

Crescents

An auxiliary of Lambda Chi Alpha, the Crescents strive to promote the fraternity on campus. All members of the Crescents are either pinned or engaged to a member of Lambda Chi. A majority vote by the fraternity brothers and the members of Crescents is required for membership.

Activities for the year included teas, Christmas tree decorating and decorating for many fraternity parties. The Crescents also gave a party for the children of the Baptist Children's Home.

Members are *(l. to r.) kneeling:* Betty McCullar, Rita Dolan, Judy Corum and Carol Moenster. *Back row:* Peggy Tothacer, Linda Sparkman, Jackie Edwards, Anne Ribbeck, Kay Vandergriff, Floy Mae Jennings, Dale Palmertree, Cheryl Hamby, Debbie Barnette and Jeanenne Wade.

Golden Hearts

The Little Sisters of the Golden Heart was founded to serve as an auxiliary organization for Sigma Phi Epsilon Fraternity. The charter members were chosen by the fraternity.

The purposes of the Golden Hearts are to promote Sig Ep on campus, to aid in rush activities and to strengthen the bonds of friendship and cooperation between the SPE's and the girls who support them.

Phi Mu Alpha

Since its installation at MSU, Theta Rho Chapter of Phi Mu Alpha has grown steadily to its current membership of 35.

Main activities for the year included All-Sing participation, the annual American Music Program and the Golden Rose Ball held in the spring. Officers included Chuck Smith, president; Chuck McKenzie, vice president; Jim Lyon, secretary-treasurer; and Billy Wooten, recording secretary.

The Sisters of the Golden Rose was the name given to Phi Mu Alpha's sweetheart club. These girls assisted the sweetheart with the various social events during the year. The Golden Rose of Theta Rho, Miss Joanie Dean, represented the fraternity in the DeSoto Beauty Revue.

Phi Mu Alpha entertains during the judging of All-Sing.

Joanie Dean
Sweetheart
Bill Banker
Mark Blumberg
Tony Cason
Sammy Cross

James Crossnoe
Baxter Fisher
Paul Goetz
Larry Goodwin
Scott Grant

Eddie Kee
Peter Krum
Jim Lyon
Chuck McKenzie
James Oglesby

Joseph Peczi
George Pokorski
David Reilly
Paul Rhodes
Chuck Smith

Jimmy Smith
Richard Speck
Harry Stiles
Billy Wooten

PROFESSIONALS

Alpha Phi Omega

Alpha Phi Omega, men's service fraternity, has begun to recharter its Lambda Chi chapter on the Memphis State campus. The fraternity's main function is service to the campus and community as well as providing and promoting leadership among the members. Membership is open to all men.

Activities consist mainly of service to the various organizations on and off campus. Alpha Phi Omega has served as checkers at all the "Screamers" held at MSU and has served refreshments at campus-wide activities.

A few members of Alpha Phi Omega are *(front to back)* president—Alan Kleiman, pledge chairman—Bob Hoffman, sergeant at arms—Gary Zimmerman and secretary—Robert Kratzmer.

Alpha Delta Sigma

Chartered on May 19, 1967, the A.D.S. became the 48th national undergraduate chapter. The chapter was named for Mr. Ward Archer of Ward Archer and Associates Agency. Alpha Delta Sigma, MSU's advertising fraternity, enables college men interested in the field of commercial communications to observe and achieve a more thorough understanding of commercial communication, and to develop contacts and employment opportunities.

Members of Alpha Delta Sigma from *left to right* are Walter Rein, treasurer—Steve Simons, Charles Reisman, Joe Anderson, Ronald Spielberger, and president—Al Richie.

Phi Gamma Nu

Phi Gamma Nu, a professional sorority, is for women majoring or minoring in business. By encouraging scholarship and by participating in campus activities, the sorority promotes professional achievement and furthers a high standard of commercial ethics and culture in civic and professional enterprises.

Phi Gamma Nu held their fall rush in September and also, for the first time, an open rush. In November, they sponsored an annual hayride and held a Christmas Dance. The highlight of spring was the "Moonlight and Rose Ball" in April.

Nancy Billett
Ann Alexander
Phyllis Atkinson

Delores Bailey
Vanna Baker
Margie Brooks

Colleen Cash
Patsi Chambers
Sandy Crowley

Charlotte Gammill
Kathryn Gammill
Lee Goldman

Cheryl Hancock
Janice Hendricks
Vicki Koleas

Claudia Landcaster
Julia Lindquist
Susan Martelli

Vicki Koleas and Julia Lindquist reenact the Gay Nineties era during their rush party.

Donna Mollerup
Deedie Nelson
Carol Regenelli
Adron Robinson
Jody Sansone

Connie Smith
Stella Stewart
Marianne Taylor
Donna Visconti
Brenda Williams

Delta Sigma Pi

Delta Sigma Pi is a professional business fraternity organized to foster the study of business in universities. It promotes closer affiliation between the commercial world and students of commerce and tries to achieve a higher standard of commercial ethics and culture for the welfare of the community.

Sponsored annually by Delta Sigma are the "job interview clinic" open to all students and a scholarship key given to a graduating male senior in business with the highest scholastic average.

Delta Sigma serves as host on many occasions for the College of Business Administration. Social activities include the presentation of the Rose Queen at the Rose Ball in the spring.

Officers are *(l. to r.)* John McIntosh, president; Gary Jewel, treasurer; Dick Bellchamber, secretary; and Brian Purvis, senior vice president.

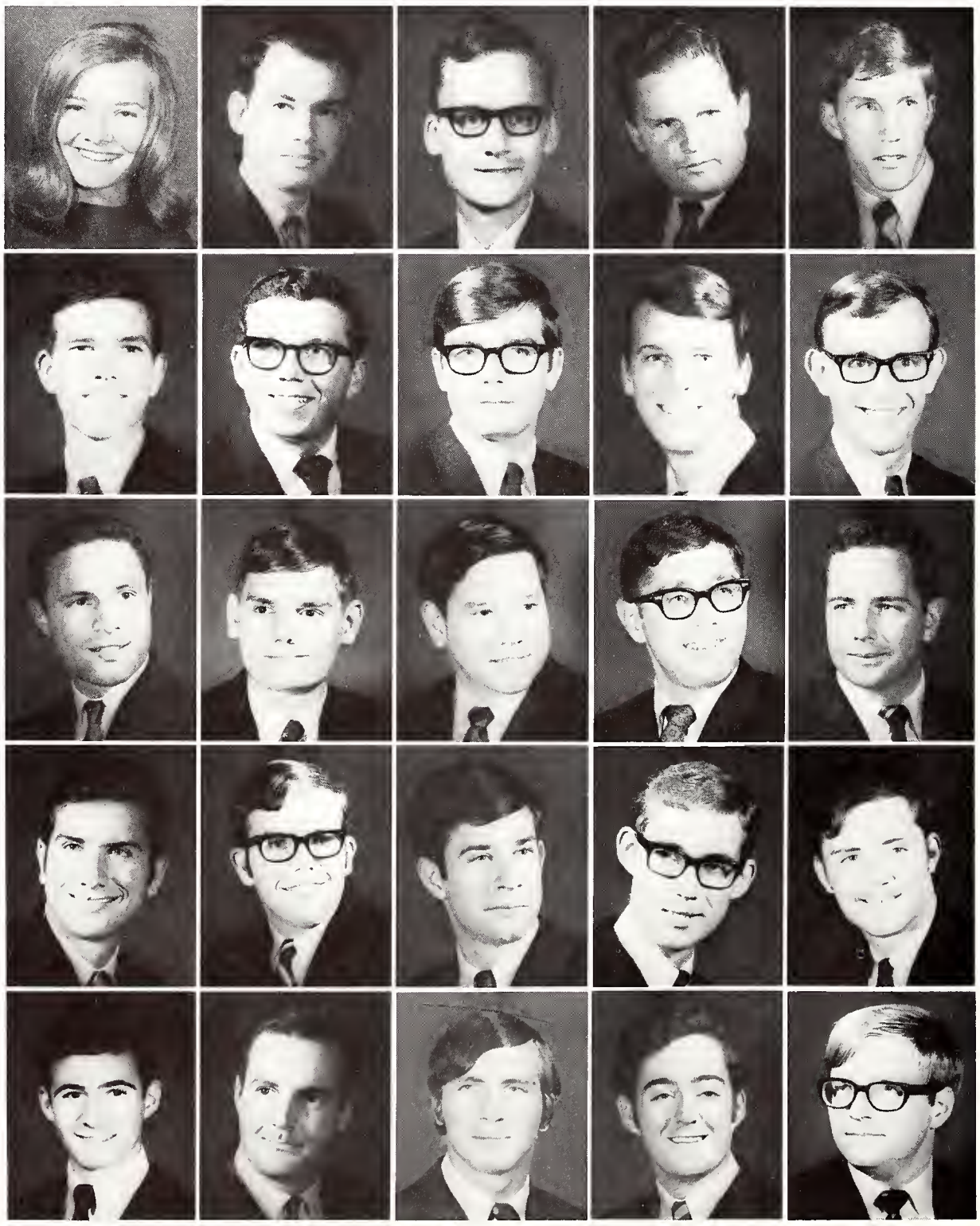

Marilyn Sieben
Sweetheart
Steve Arnold
Dick Bellchamber
Ben Brandi
Jim Carroll

Larry Cox
Robert Dawkins
Richard Falls
George Geerdes
Jim Hofer

Robert Hyman
Ronald Jennings
Gary Jewel
Bill Joyner
George Livermore

John McIntosh
Mike Mink
Brian Purvis
James Sislow
Robert Snogles

Steve Solomon
Fred Sorrells
Wayne Weeks
Don Wilhite
Mike Williams

Linda Clark
Beverly Cox
Bette Epps

Betty Garrett
Diana Grogan
Cheryl Heywood

Betty Johnson
Sherry Miller
Anne Mills

Jean Raines
Connie Rapp
Jo Ella Reed

Sandra Stokes
Sharon Trotter
Shirly Turberville

Sigma Alpha Iota

Sigma Alpha Iota was founded on June 12, 1903, at the University of Michigan. Since then Sigma Alpha Iota has grown into an international organization with 155 college chapters. Membership is based on scholarship, musicianship, personality and character and is open to music majors and minors on the graduate and undergraduate levels.

Sigma Alpha Iota has several national projects. The first is the International Music Fund, which sponsors special projects such as sending musical instruments to hospitals and printing Braille music. The second is the Sigma Alpha Iota Foundation, which sponsors an Inter-American Music Awards program and grants scholarships to members of SAI as well as to music schools and campus.

This year the members of Delta Beta chapter gave their time to several projects, including a get acquainted reception for freshman music students and the music faculty. The main SAI project for the year was a spaghetti supper which brought enough money to initiate a Sigma Alpha Iota Scholarship Fund at MSU.

Members of SAI gathered around the piano are *(l. to r.)* Jean Raines, Sharon Trotter, Beverly Trotter, Sherry Miller, Betty Garrett, Shirley Turberville, Charyl Heywood, Diana Grogan, Connie Beach, Bette Eppes, Jo Ella Reed, Sandra Stokes and Betty Johnson.

ΣΔΧ-ΧΔΣ

Sigma Delta Chi is a professional journalistic society for men dedicated to the highest ideals of journalism. Sigma Delta Chi endeavors to raise the standards of competence of its members to recognize outstanding achievement by journalists and to elevate the prestige of journalism in every respect.

This year Sigma Delta Chi introduced its women's auxiliary, Chi Delta Sigma. The group hopes to further the cause of journalism with the encouragement and help of its founder, Sigma Delta Chi.

Together the two organizations sponsored various speakers and activities relating to journalism. Their main function was the hosting of the Sigma Delta Chi Regional Convention.

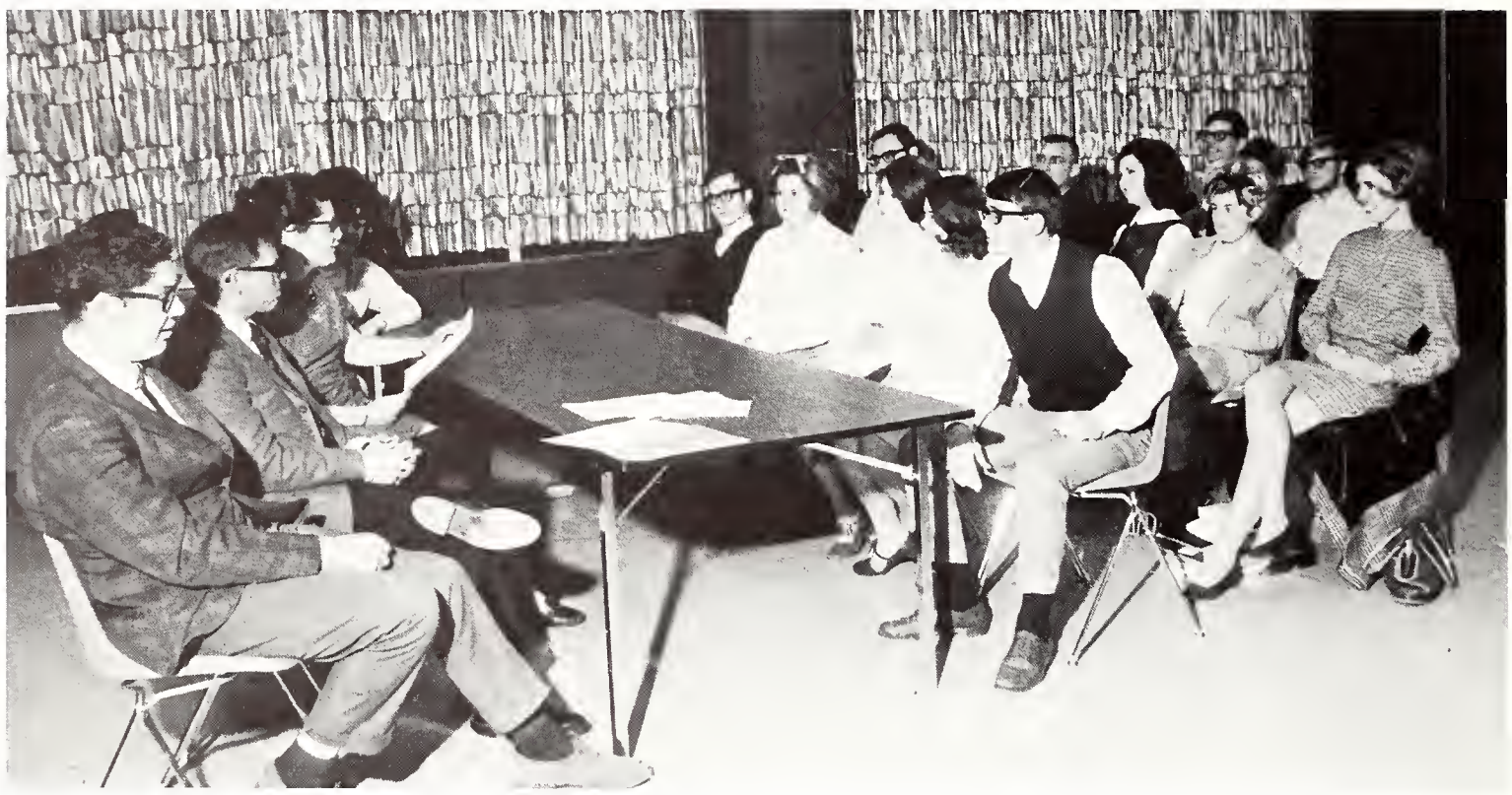

Officers and members prepare schedule for the Sigma Delta Chi Regional Convention held in Memphis.

Zanthipany

Members of Zanthipany greeted the dawning of the Age of Aquarius by holding their annual seance evoking the spirit of David Sasuachwa.

David's spirit, having been evoked, laid down plans for the year's activities. First on the agenda was a "Sex and Guts" of the Week contest. Joe Santomero and Ronnie Burch were among the winners, chosen for outstanding qualities in both categories.

Zanthipany followers, not satisfied with this rousing success, went on to sponsor a "Miss Eggplant Contest." Miss Wanda Easter was chosen "Honorary Eggplant" on the basis of her magnificent maroon coat.

Climaxing the year's activities was the awarding of the "Frog of the Year" title to Mr. Robert Hetzler.

Zanthipany members prepare to make their annual pilgrimage to the Temple of David Sasuachwa.

RELIGIOUS

New Religious Houses on Campus

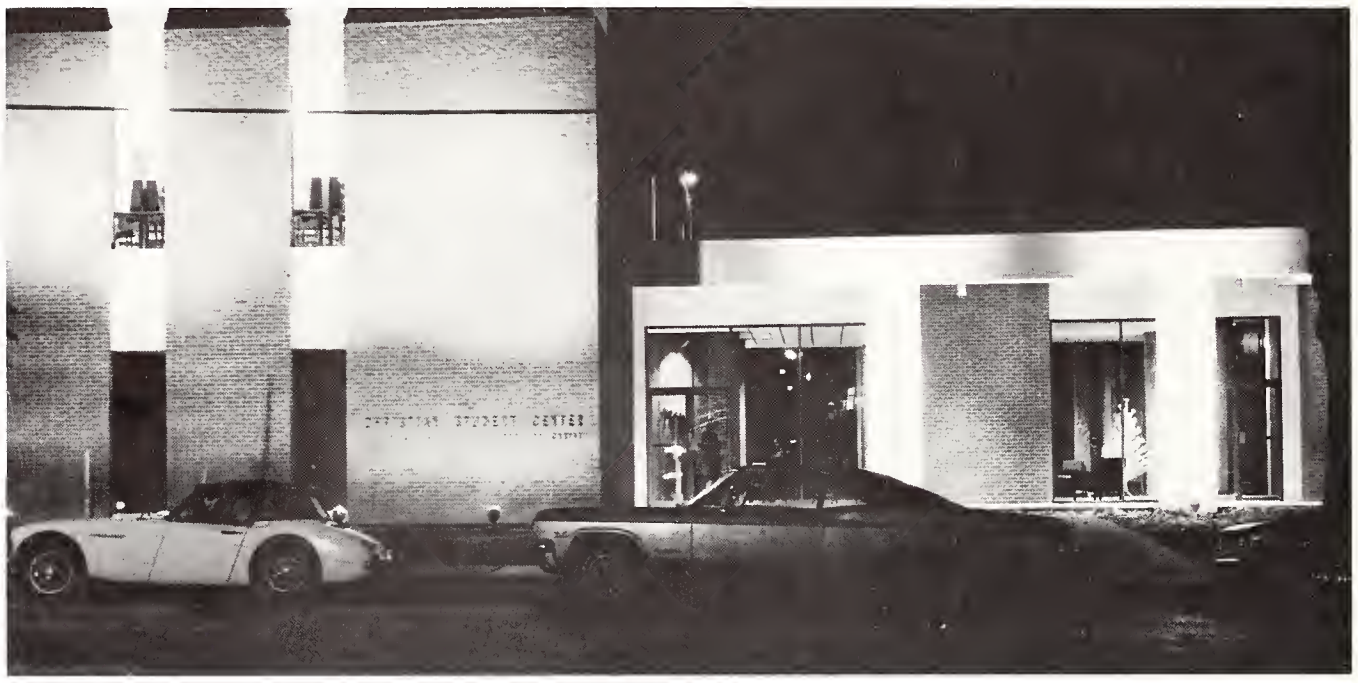

CHRISTIAN STUDENT CENTER

BAPTIST STUDENT UNION

BARTH HOUSE

Modern architecture contributes to the openness of the new building.

Baptist Student Union

Members of the Baptist Student Union have been busy this year attending state conventions, retreats and city-wide programs with other state and city BSU students.

Daily noon programs, Thursday night dinners and monthly parties are a regular part of the students' activities. Their summer missions goal of $2,400 will help send voluntary Baptist students of Tennessee on summer missions projects in Israel, Vietnam, Tennessee, Utah, Colorado and the Caribbean. Last summer BSU students sponsored a folk-singing group to Europe, an inner-city team to St. Louis and a work camp to Michigan, plus other mission projects.

Their weekly tutoring program for boys at "Tall Trees" has proved successful and BSU students have also helped to establish BSU centers at new trade schools and colleges in Memphis and the surrounding area.

A multi-colored stain glass window provides seclusion for one of the upstairs prayer rooms.

Thoughts of Christmas fill the minds of several BSU students.

Wesley Foundation

The Wesley Foundation, sponsored by the Methodist Church, is organized to give the student a chance to become a more useful individual. This is promoted through the interaction of new ideas, education and recreation in which the student learns to be more at ease with others.

A wide variety of speakers, panels, dramas and films were brought to the fellowship on Thursday nights to broaden the member's outlook on his community.

This year during the campaign for the presidential election, the foundation sponsored Wednesday luncheons which all MSU students were invited to attend. Open debates about the election followed the lunch.

Rounding out the Wesley program, the members went to low income areas to help the poor.

Pancake breakfasts are a popular money-making project for the Wesley Foundation.

Campus Crusade

The Campus Crusade, begun in 1951, moved on the Memphis State campus last year. The organization seeks to provide the college student with a personal awareness of Christ. Over one hundred students of various religions attend the weekly Sunday night meetings held at fraternity houses on campus and other buildings around Memphis State University. Campus Crusade is active on 400 campuses in the United States and 40 foreign countries.

The New Folk, a traveling group, was brought to MSU by the Campus Crusade.

Christian Student Center

The Christian Student Center has shown tremendous growth in the past two years. Last fall the students moved into a new and much larger building which has facilities to meet the needs of a larger number of students who can grow intellectually, socially and spiritually more mature in the new surroundings.

Sponsored by the Churches of Christ, CSC activities include daily devotionals, weekly dinners, parties and other social affairs, special service projects and Bible courses for credit.

Members enjoy the larger facilities provided by the new building.

Carolyn Moore serves needy children at the Christmas party sponsored by CSC.

Terry Smith, Youth Director at Berclair Church of Christ, addresses the members of the Christian Student Center.

James Owen conducts Evening Prayer for members in the Chapel.

Barth House

Barth House, the Episcopal Chapel on the Memphis State campus, has grown and prospered since moving into its new building. Modern offices, chapel and common room have added a place of retreat for students of all denominations. It has facilities for prayer, studying and fellowship.

Barth House had as a service project this year the Biafran Relief Fund. The Sunday evening offering was donated each week toward the building of this fund. At Christmas, the Episcopal students held a Jazz Mass with the help of Phi Mu Alpha Sinfonia.

Members of Barth House enjoy a student-prepared meal before Evening Prayer.

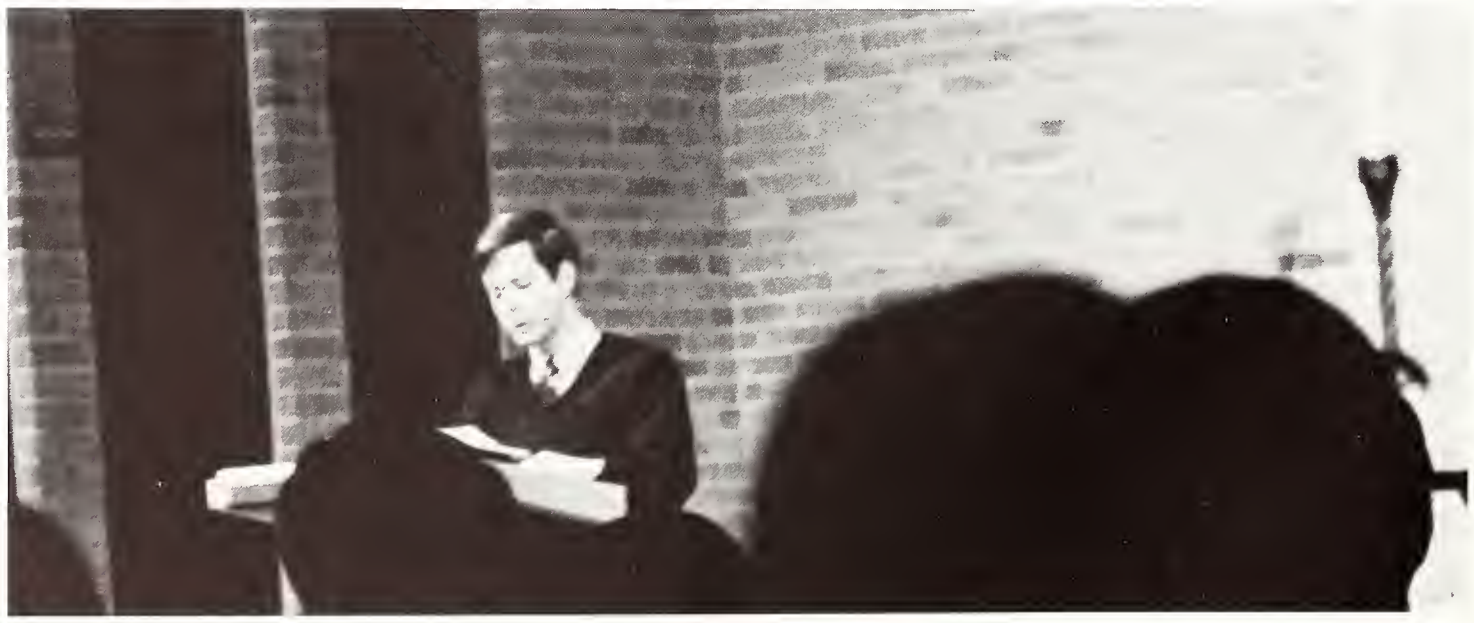

Clinton Bagley, treasurer, conducts one of the "Liturgical Happenings," a new program at the Epsicopal Chapel.

HONORARIES

Stephen Arnold
William Barnes
Dennis Beal
Robert Boensch
Robert Bohnenstiel
Allen Bowden
Glenn Bradford
Cecil Brunson

Darrell Bullard
Ronald Burch
Timothy Campbell
Terry Cecil
Harold Cook
John Coscia
Larry Cox
Joseph Dailey

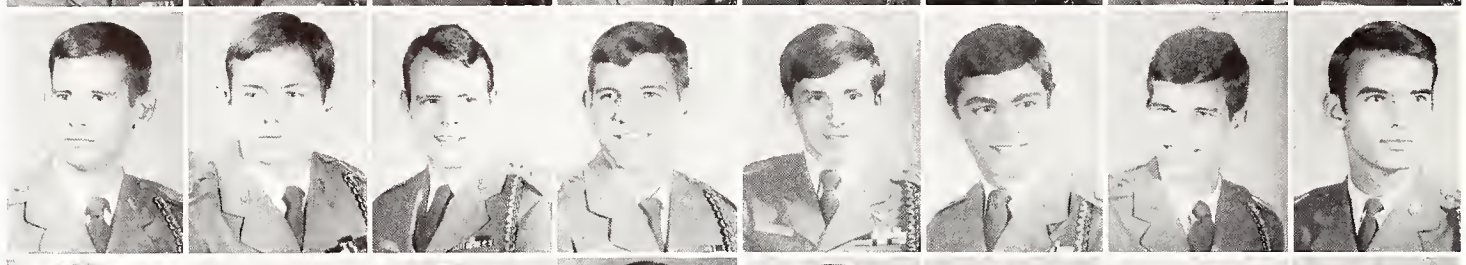

Gary Eberhart
David Fessler
Gary Grossman
Terry Guyton
Joe Hart
Kenneth Johns
Dennis Karuzas
Michael Kibel

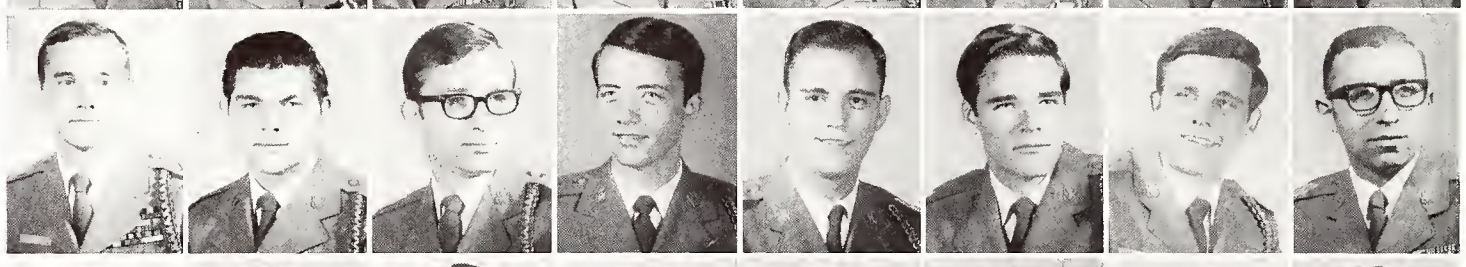

Daniel Lane
John Larmer
James Lowry
Forrest May
Larry McGuire
George Morris
Daniel Murphy
Lawrence Nuckolis

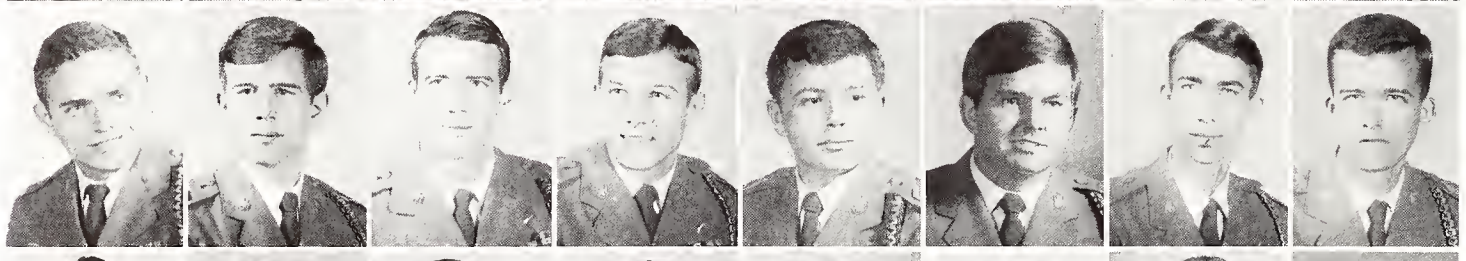

Edward Owens
Harold Rickman
Johnny Rounsavall
Eugene Scheverman
Elbert Thomas
Raymond Thomas
James Thomasson
Robert Tipton

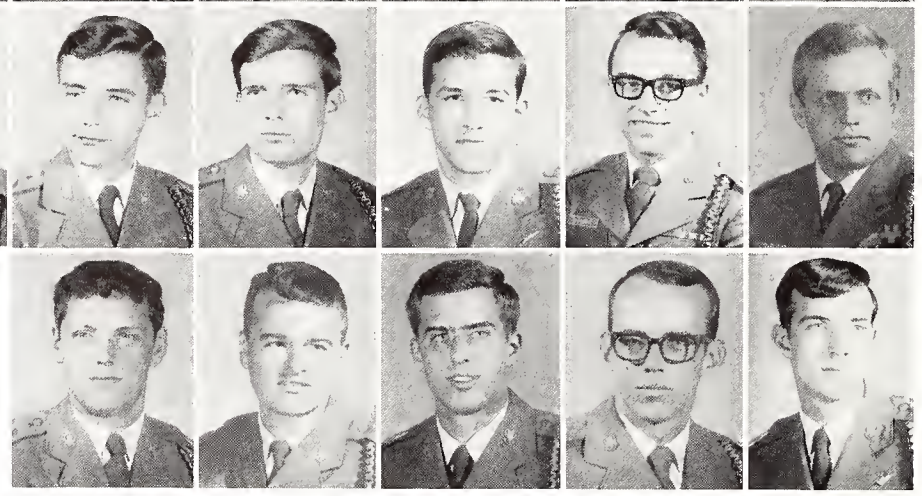

Lawrence Whittemore
Steve Williams
Bruce Woods
William Wylie
George Xiques

Arnold Air Society

Arnold Air Society is an honorary professional military service organization affiliated with AFROTC at Memphis State, and its membership is open to select Professional Officer Course cadets. The purpose of Arnold Air Society is to further the mission of the Air Force and to develop prospective officers of high calibre.

With its auxiliary, Angel Flight, Arnold Air at MSU each year renders services to the university and the community.

Arnold Air Society members serve as hosts at various university functions and as guides for visitors to Memphis State. Each year AAS sponsors the AFROTC Formal and the selection of the AFROTC Queen.

Packing boxes for the American Red Cross are *(l. to r.)* Beverly Walls, Robert Boensch, Elva Pera, Peggy Tallant and Ronnie Burch.

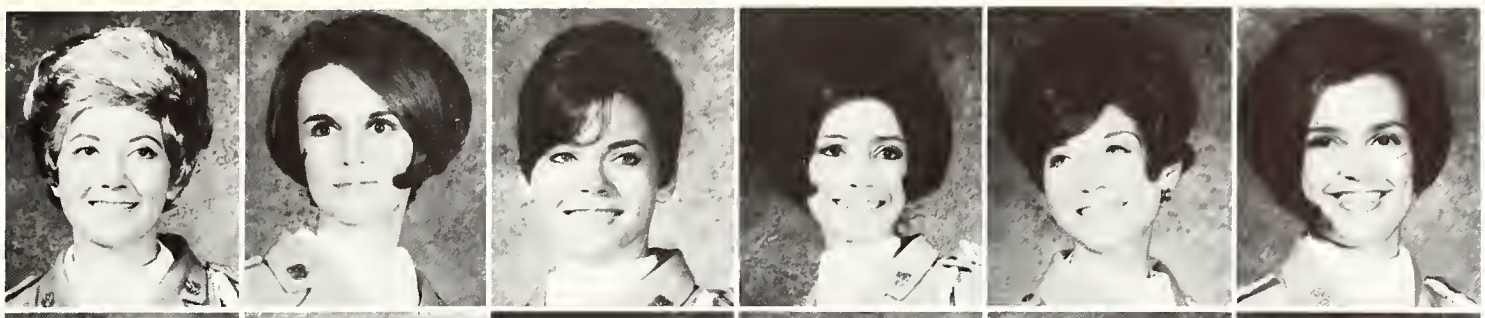

Gwen Arnhart
Kathy Arnold
Judy Barlow
Bettye Beaty
Suzy Betzelberger
Shirley Boutwell

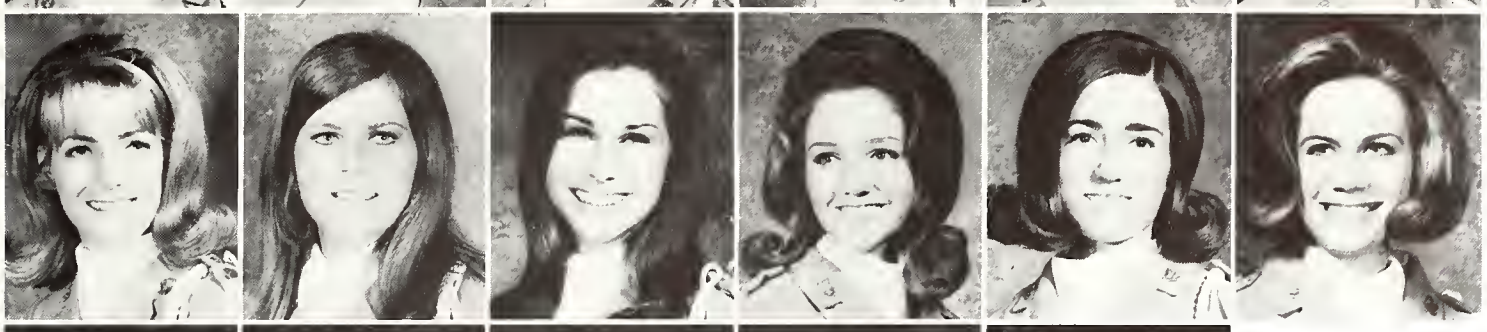

Christie Brown
Barbara Brunette
Carol Carney
Mary Cocks
Mary Belle Darnall
Linda Delaney

Mimi Hall
Paula Janis
Carol Johnson
Janet Leach
Pam Martin

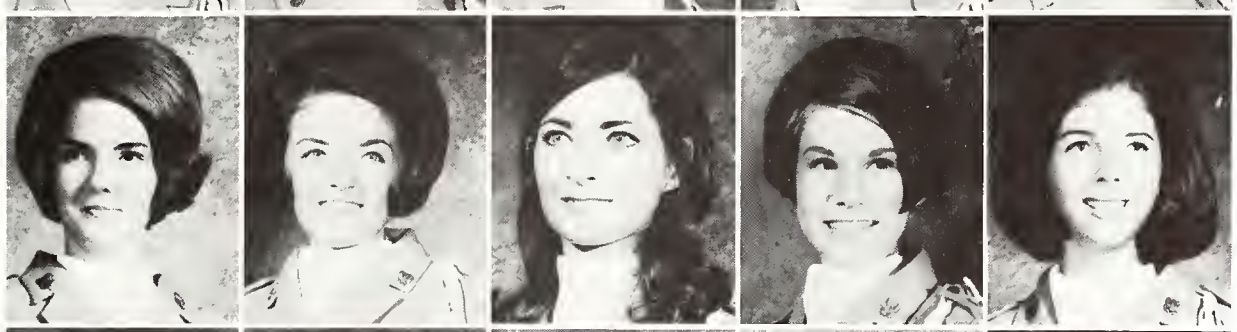

Paula Mogridge
Nancy McComas
Elva Pera
Emily Phelps
Karen Phillips

Lucy Sayle
Peggy Tallant
Teri Taylor
Beverly Walls
Lynn Zanone

Harold Rickman, Carol Carney, Peggy Tallant and Gary Eberhart hang contributions on the Angel Tree at Christmas.

Angel Flight

Angel Flight, a women's organization, is an auxiliary of Arnold Air Society. The Angels work with Arnold Air to promote interest in the Air Force and its program at Memphis State.

This year Angel Flight activities included going "trick or treating" on Halloween for the children in Memphis Hospitals, staging the Polio Air Lift in October for the March of Dimes, selling mums during MSU homecoming to collect money for their national conclave and displaying the Angel Tree during Christmas to furnish funds to feed 50 needy families for a week. The Angels also adopted an Air Force Squadron in Vietnam to which they sent letters and packages.

Angel Flight accepts as members only freshman and sophomore girls with a 2.0 overall average. They must also exhibit leadership ability.

Allen Bowden
Dan Bramuchi
Ronald Burch
Andy Cobb
David Collins
Advisor
James Coop

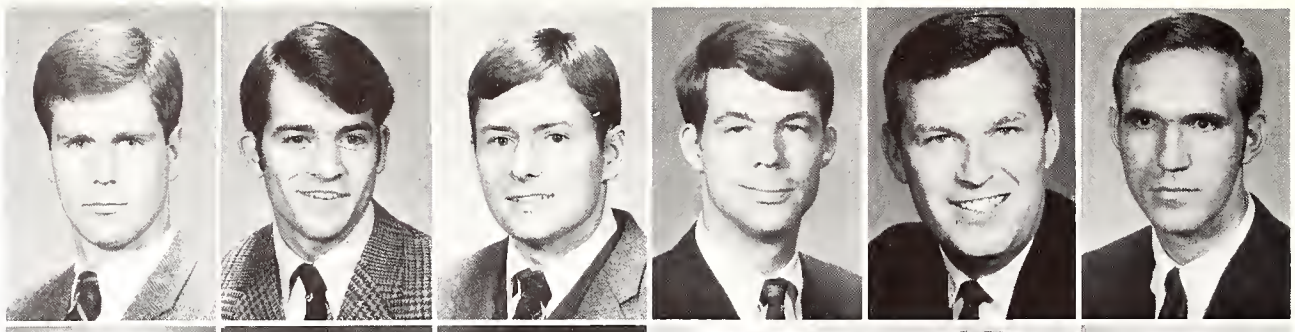

Chip Coscia
Larry Cox
Dr. Ch. Crawford
David Dotten
Gary Eberhart
Preston Hester

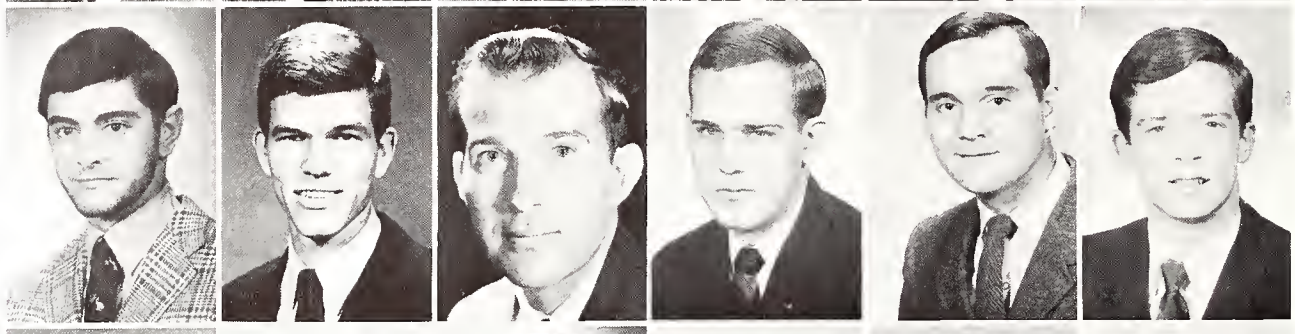

William Hetzler
Mike Hughes
Charles Johnston
Mike Kibel
Lawrence Koss
Frank Land

Jim Newman
Jimmy Owens
Allie Prescott
Brian Purvis
Mike Rickman
Jack Shannon

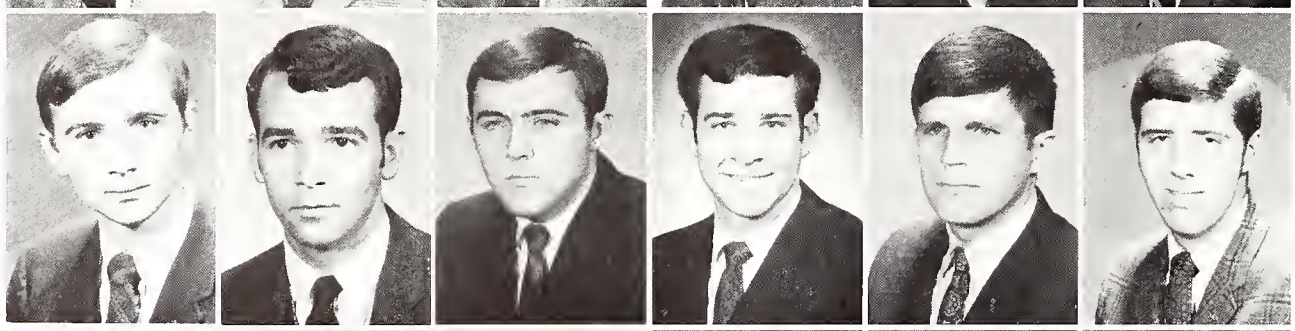

Kenneth Shuttleworth
Dr. Wayland Tonning
Steve Watson
John Welch
Mike Williams

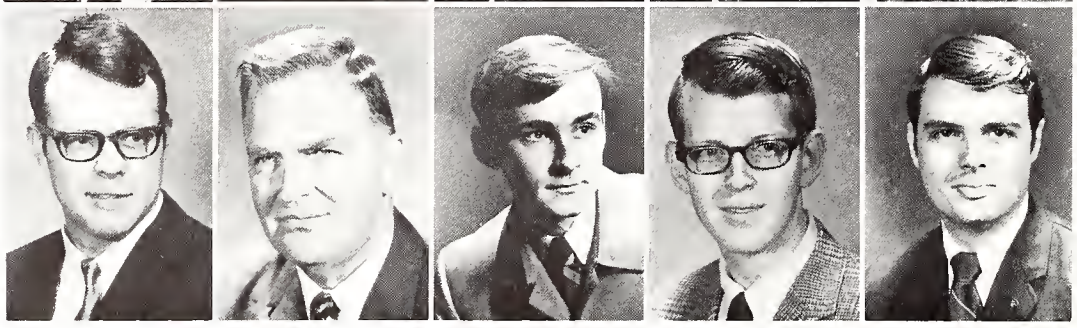

Omicron Delta Kappa

Omicron Delta Kappa, the national men's honor fraternity, was established to recognize and encourage the achievement of exemplary character and superior quality in scholarship and leadership. They join with faculty members on a basis of mutual interest, understanding and service.

Membership in ODK is awarded to junior and senior men on the basis of character and specified eligibility in the major areas of campus life. Faculty and alumni members are also chosen on the basis of character, service to college and community life and adherence to democratic ideals. Membership is limited to one per cent of the male enrollment of the University and must have a 2.5 grade average.

President Jim Coop discusses ODK business with advisor, Dean David Collins.

Dean Rawls works with members in checking new applications for membership in Tassel.

Tassel

Tassel, the senior women's honorary society, strives to promote University loyalty, to advance the spirit of service and fellowship in University women, to maintain high standards of scholarship and to recognize and encourage leadership. Tassel performs various services for the University, such as assisting at registration, counseling freshman women, and serving as hostesses at graduation and other official University functions. Tassel also sponsors a social standards for Memphis State University women students, to plan a positive program of interpretation of these policies and to work with the Student Government Association whenever possible in maintaining social standards.

Any woman with a 2.8 overall average and participation in other campus activities can be invited to join Tassel.

Members are *(l. to r.) sitting:* Wanda Easter, Miriam Sugarmon, Janie McGeary, Marilyn Danis and Bettye Grimes. *Standing:* Arron Boom, Major Wilson, Maurice Crews, Charles Stagg, John Corbet and Mary Lou Rehkopf.

Liberal Arts Honor Society

Liberal Arts Honor Society was founded by Phi Beta Kappa faculty members and is sponsored by these members and Liberal Arts Honor Society faculty members. Student membership is restricted to those juniors and seniors in the School of Arts and Sciences who achieve superior academic records in accordance with standards of Phi Beta Kappa. Juniors are required to have a 3.6 grade average for membership, and seniors must have a 3.5 grade average.

Alpha Lambda Delta

Collecting food for an elderly blind man was Alpha Lambda Delta's Christmas project. The members also had a Christmas party and decorated the Skates Hall tree with popcorn and candy.

The highlight of the year for Alpha Lambda Delta was the pledging and initiating of new members who had a 3.5 overall average and a minimum of fifteen hours for either semester of their freshman year.

The purpose of Alpha Lambda Delta is to inspire each member to maintain a high scholastic average throughout her college career.

Alpha Lambda Delta decorates the Skates Hall Christmas tree at their annual party.

Back row (l. to r.) Linda Horne, Diane Touliatos, Linda Jackman, Harriet Dill and Linda Spindler. *Middle row:* Linda Benson, Linda Delaney, Donna Lee, Linda Horn, Jane Pinkston and Mary Sue Graves. *Front row:* Judy Phalan, Cindy Long, Ina Greganti, Nancy Baker and Pat Webb.

Kappa Delta Pi assembles with their members at their initiation ceremony.

Officers are *(l. to r.)* Dr. Leon Brownlee, co-counselor; Mrs. Kath Hewitt, historian; Mrs. Virginia Blanton, treasurer; Mrs. Mary Ruth Brindley, secretary; Dr. Grady Bogue, president; Mr. Robert Garnett, vice-president; Miss Mary Anne Ciannini, jeweler; and Dr. Sylvia Torbet, counselor.

Kappa Delta Pi

Forums and various educational programs were among the activities of Kappa Delta Pi this year. One of the highlights of the year was the initiation of new members.

Kappa Delta Pi is a national education honor society for men and women. The purpose of Kappa Delta Pi is to encourage high professional, intellectual and personal standards and to recognize outstanding contributions to education. Membership is open to juniors, seniors and graduate students who exhibit commendable personal qualities, worthy educational ideals and sound scholarship.

Pi Delta Epsilon

Pi Delta Epsilon, a national journalism honorary, encourages the cause of journalism, the mutual welfare of student publications, comradeship between members and loyalty to alma maters. Admission to the honorary rewards a student for his efforts and services toward the above goals.

Membership to PiDE is limited to second semester sophomores, juniors, and seniors who have a 2.3 overall average. Qualified students are honored at fall and spring initiations. Among present members are the editors of the *DeSoto* and the *Tiger Rag* and the business manager of the *DeSoto*.

Members are *(l. to r.) first row:* Gayle Carter, Pat Adkins, Jan Rutherford. *Back row:* Jim Newman, Sharon Burke, Mary Agnes Welsh. *Standing* is president Ronnie Burch.

Pi Delta Phi

A national French recognition society for men and women, has as its aims recognition of merit in the study of French language, literature and civilization in American universities and fostering of the extension of French culture in America. To be selected for membership a student must have completed one semester and enrolled in the second semester of 3000 level French courses or above. Students selected for membership must have at least a 3.5 grade average in all French courses and no less than a 3.0 in other University course work.

Members are *(l. to r.) front row:* Ronnie Burch, Patricia Simmons, Carol McRight, Suzy Potts. *Middle row:* Dr. Pell, Carolyn Campbell, Charlene Mott, Terry Thurmond, Charlotte Landrum, Stella Kee, Sally Price, Madame Adler. *Last row:* Dr. Parkinson, Charotte Gammill, Chris Carrel, Mary Agnes Welsh, George Early, Reginold Dalle, Dr. Ratiu.

Dr. Don P. Claypool explains the operation of the Grating Infared Spectrophotometer to *(l.)* Judy Fowler, secretary, and Nancy Wagner, president.

Chi Beta Phi

Chi Beta Phi, Scientific Honorary Fraternity, increases scientific interest through reviews of current investigations, lectures by prominent scientists, papers prepared by the regular members and general discussions.

Members of the fraternity are drawn from several natural science fields: biology, chemistry, mathematics and physics. They must have 20 semester hours in three of the four disciplines with at least a 3.0 average in the sciences. A 3.0 minimum overall average is also required.

Members are *(l. to r.) first row:* Jimmie Oaks, Virginia Miller, Donna Terry, Jackie Draper. *Second row:* Betty Parham, Sandre Winslow, Carolyn Hughes, Linda Riales, Gayle Moore. *Third row:* Sara Phillips, Bonnie Shelby, Linda Bellis, Joan Vandiveer Carolyn Hughes. *Fourth row:* Toni Vigilietti, Gail Gibson, Charlotte Boulware and Gail Speight.

P.E. Majors

The women's P.E. Majors Club participated in many activities this year. The most important social function of the year is the Annual Physical Education Majors' Banquet where officers are installed and awards and honors presented.

The Memphis State Invitational High School Volleyball Playday was sponsored by the P.E. Majors as a basis for good public relations between MSU and the surrounding secondary school systems.

Monthly club meetings were highlighted by guest speakers who are involved in health, physical education and recreation. Topics discussed at the meetings ranged from "Recreation for the Handicapped" to "The Image of Physical Education in the Academic Curriculum."

Orchesis

Orchesis is a modern dance honorary society. Its purpose is to promote creativity, originality and spontaneity in the field of modern dance and to maintain a performing group. The meetings were held in the field house at announced times.

Auditions were held in the spring and fall to select outstanding dancers who qualified for membership in Orchesis.

Membership required that prospective members participate in and pass tryouts before being accepted for membership.

Members are *(l. to r.) back row:* Candie Parker, Jo Alexander, Linda Phillips, Jane Buck, Leslie Herman, Linda Dabney, Laura Bobbitt, Nancy Harrison and Gayle Burns. *Front row:* Sue Burkitt, Jeannine Whitehead, Marie Webb, Ellie Dowling, Kathy Broyles Maria Quaranta and Kathy Pruett.

Phi Alpha Theta

Phi Alpha Theta, national honorary for majors and minors in history, promoted scholarship among history students and encouraged their intellectual development.

Members were drawn from students with at least twelve semester hours in history with a 3.0 average. A 3.0 average also had to be maintained in two-thirds of all other courses.

Members are *(l. to r.) front row:* Carolyn Melvin, Billie Craigo, Marcia Brawner, Angeline Gatzke and Betty Rosenkrans. *Middle row:* Bettye Grimes, Ardis Phillips, Malcolm Richardson, Floyd DeRamus and Wayne Thurman. *Back row:* Beverly Greene, Bill Hoff and Dick Maxwell.

UCPB Hostesses

University Hostesses, Kathy Mitchell, Rosemary Hargraves, Nancy Dunlap, and Betsy Comer, welcome Curtis Whalen to the West Tennessee Principals and Guidance Counselors Conference.

Beauty, charm, poise and personality are all characteristics necessary to become a member of the newest honorary on campus, the University Center Program Board Hostesses. The Hostesses, chosen from a large number of applicants after thorough interviews by the personnel committee, must have a 2.0 scholastic average and possess the ability to speak spontaneously to the many speakers who visit the campus. Entertaining such celebrities as Pierre Salinger and Charles Evers, ushering at the UC programs and representing the UC to the campus are among their list of duties.

Lee Arquitt
Susan Avery
Anita Bennett
Suzanne Cargill

Betsy Comer
Nancy Dunlap
Rhonda Fields
Linda Hall

Rosemary Hargraves
Priscilla Lewis
Jenni List
Madeline McCune

Barbara Metz
Cathy Mitchell
Frances Ann Smith

Jan Thomas
Charlene Thron
Kathy Waller

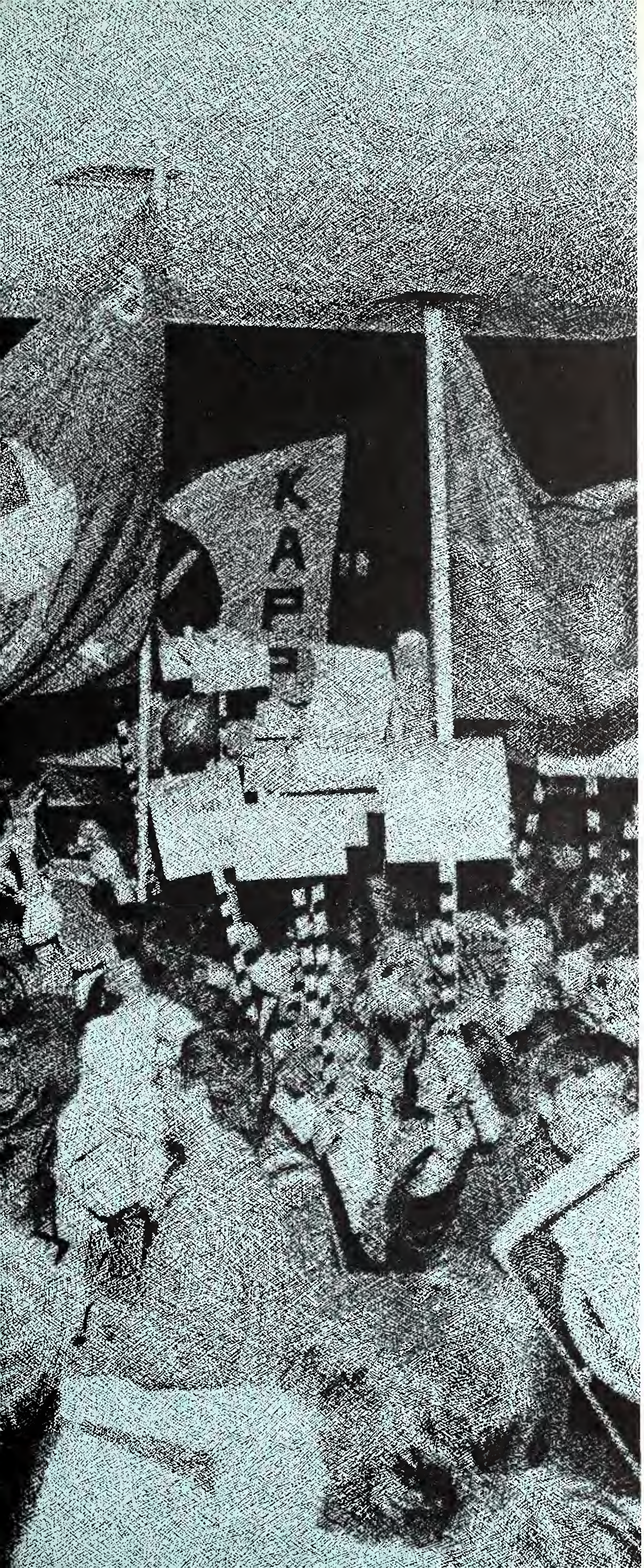

GREEKS

Editors

Bill Wheat
Mimi Hall

ΑΓΔ

ALPHA GAMMA DELTA

Gamma Zeta Chapter

ΑΓΔ Wins Follies

Alpha Gamma Delta's school spirit and enthusiasm were illustrated as they captured the first place trophy for the new spirit award given in the fall. Alpha Gam also claimed the trophy for the Delta Zeta Follies as well as first place in May Day.

Alpha Gamma Delta started a tradition this year with "Daddy's Day." Other social events included the Mistletoe Ball, the annual Crimson and Buff Cotillion, and a pledge swap with Sigma Phi Epsilon.

Alpha Gamma Delta was well represented with members and officers in Alpha Lambda Delta, Tassel, Who's Who, Angel Flight, and the UCPB. Individual honors include Miss Memphis State, Town Council president, Miss Home Economics, and three fraternity sweethearts.

The members of Alpha Gam had Halloween and Easter parties for Les Passe, and joined with Sig Ep in giving a Christmas party for a group of children from Hurt Village.

Irene Albright
Brenda Ammons
Elaine Anderson
Judy Askew
Pam Ballentine
Alison Barton
Bettye Beaty
Beth Benson

Vicki Blom
Ann Bonds
Becky Bonds
Hollie Brooks
Susie Buchwald
Sherry Caldwell
Sherry Carroll
Sally Craig

Judy Dietz
Nancy Dunlap
Barbara Edminston
Denise Edwards
Janice Enzor
Sharon Evens
Betty Fatheree
Martha Gaston

Janie Granstaff
Joan Graves
Mary Hale
Margaret Hall
Rosanne Hargrove
Kaye Hester
Mary Hrymok
Linda Higgins

Glenda Houston
Carol Johnson
Terri Johnson
Linda Key
Janet Leach
Priscilla Lewis
Sandra Lewis
Gail Lloyd

Nancy Lundy
Dana Lynch
Madeline McCune
Betty McWillie
Pam Martin
Susan Meeks
Carol Moenster
Carol Moody

Kay Morgan
Marilyn Nichols
Karen Phillips
Jan Ragsdale
Sara Reynolds
Donna Rhodes
Linda Sampietro
Linda Simpson

Amelia Shibley
Margaret Spain
Kathy Spruill
Margaret Stell
Barbara Unger
Kathy Waller
Pauline Weaner
Caryl Wellman

Pamela Whitaker

Officers are *(top row l. to r.)* Pam Martin, corresponding secretary; Margaret Spain, treasurer; Joan Graves, recording secretary; *(bottom row)* Linda Sampietro, first vice-president; Janet Leach, president; and Linda Key, second vice-president.

The sisters of Alpha Gamma Delta present Mike Williams, President of SPE, with a cake in celebration of SPE's birthday.

ΑΔΠ

ALPHA DELTA PI

Gamma Eta Chapter

ΑΔΠ Wins Homecoming Float Competition

The highlights of the year for Alpha Delta Pi were winning first place in Sigma Chi Derby Day and first place with Zeta Beta Tau fraternity in the Homecoming Float competition. Individual honors won by Alpha Delta Pi's included first alternate to Miss Memphis State, third alternate in the DeSoto Beauty Revue, first place in the talent division of the DeSoto Beauty Revue, five Memphis State cheerleaders, and a member of the MSU Homecoming Court.

Alpha Delta Pi was also well represented in Who's Who, Angel Flight, Tassel, SAE Little Sisters of Minerva, KA LeDoms Club, and the University Center Program Board.

Alpha Delta Pi activities included a pledge swap with SAE, Panhellenic intramurals, fraternity Christmas caroling, Halloween and Christmas dances, and the annual spring formal at the Rivermont.

Chris Akers
Ava Averitte
Susan Avery
Linda Biggs
Becky Burge
Carroll Burns
Suzanne Cargill
Lynda Carter

Teresa Crawford
Cheryl Dando
Phyllis De Augelis
Suzanne Dennie
Ellie Dowling
Dorenda Dye
Vicki Farmer
Jamie Fimmeru

Eile Flint
Elaine Ginn
Pat Gray
Peggy Grening
Gwen Guthrie
Linda Hall
Kay Higgens
Ann Ludergard

Jeanne Jones
Lucy Kenny
Key Keough
Janice Lawrence
Pat Maguiera
Betty Mims
Kathy Mitchell
Karen Morrison

Evienne Morton
Carol Muse
Donna McKenzie
Ann McLester
Janie O'Brien
Marcia Owens
La Von Perryman
Betty Poindexter

Becky Ralph
Carol Rowe
Magaly Rubiera
Jan Russom
Shirley Scott
Becky Smith
Susan Stroud
Kay Kay Thomas

Liz Thomas
Gania Tidwell
Dixie Turner
Jackie Wadlington
Beverly Walls
Carol West
Barbara White
Susan Wood

Officers are *(l. to r.)* Kay Keough, recording secretary; Linda Hall, president; Betty Poindexter, corresponding secretary; and Shirley Scott, treasurer.

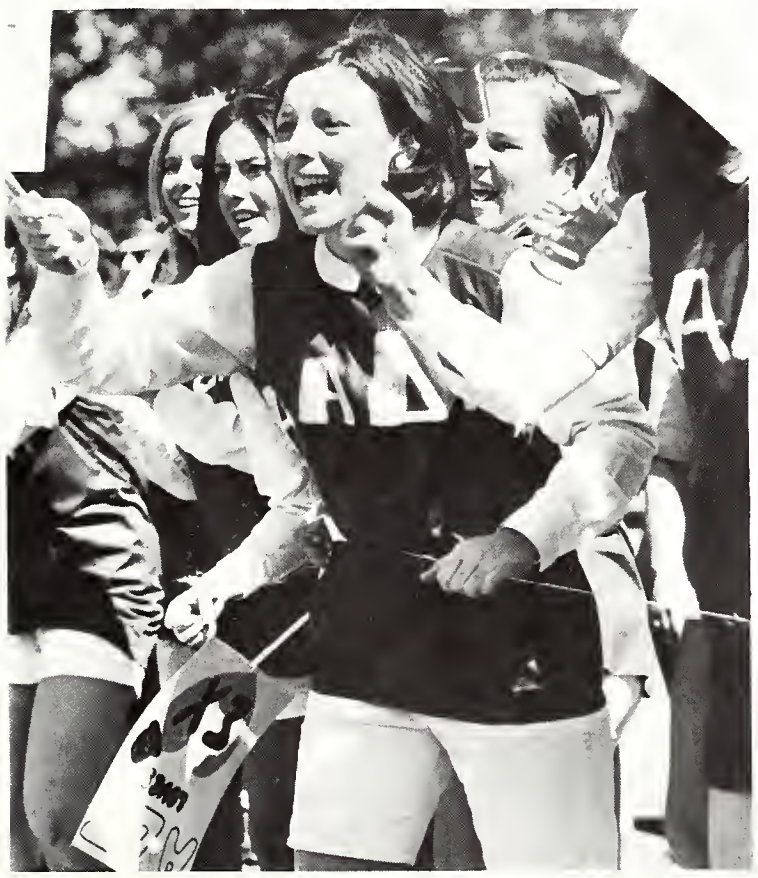

Becky Ralph cheers her sorority's contestant to victory in Derby Day events.

Sisters of Alpha Delta Pi are well pleased with the float they helped build in the Homecoming Parade.

ΑΞΔ Win Volleyball

The fall semester on the Memphis State campus was extremely busy for the Alpha Xi's. Homecoming began with hours of hard work on the homecoming float, and ended with the float proudly entered in MSU's first homecoming parade. Philanthropy played an important part in the semester when Alpha Xi entertained the boys from the Optimist Boy's Club with a Christmas party. The girls also participated in the St. Jude blood and money drive. Alpha Xi Delta participated in the volleyball intramurals and won the first place trophy. When the annual Apple Polishing Tea came around, Alpha Xi entertained the faculty with apple pie and coffee.

The spring semester brought with it a wonderful Valentine's party given to the actives by the pledges. The final activity of the year for the Alpha Xi's was the annual Quill Ball in April.

Alpha Xi's campus activities include membership in SGA organizations, UCPB groups and the Panhellenic Council.

ALPHA XI DELTA

Beta Omega Chapter

Rosemary Bazzell
Jenny Bledsoe
Pris Branch
Margaret Buchignani
Rene Burr
Kathy Butler
Mary Byrd
Carol Calloway

Cathy Campbell
Jo Carter
Frances Clark
Elaine Crouse
Bette Crowe
Joanie Dean
Shirley Downing
Becky Edwards

Bette Eppes
Cathy Foy
Jean French
Ann Frerichs
Judy Guess
Joanie Hager
Diane Hart
Debbie Hart

Melinda Hawkins
Anne Marie Hein
Marilyn Hattinger
Linda Johnson
Linda King
Linda Kleeberg
Debi Lahman
Kathy Lenahan

Dale Lozier
Jan McQuiston
Ginger Miller
Pam Miller
Deborah Mitchell
Sharon Mock
Pat Noonan
Nita Norton

Judy Osborn
Dale Palmertree
Nannette Patrick
Belinda Pigue
Jean Raines
Jennifer Richert
Beth Riley
Karen Rodgers

Sharon Rodgers
Sandy Smith
Elaine Speed
Donna Stewart
Carrie Stopp
Cynthia Sullivan
Debbie Urban
Connie Wadlington

Kay Watts
Susan Whitley
Peggy Williams
Dale Willingham
Chris Wolff
Susan Wood
Janice Wooten
Charlotte Zoccola

Officers are *(l. to r.)* Susan Wood, pledge trainer; Nannette Patrick, treasurer; Dale Willingham, scholarship chairman; Jenny Bledsoe, president; Donna Stewart, recording secretary; and Betty Epps, vice president.

The Apple Polishing Tea was the opportune time for light conversation and delicious refreshments.

Karen Rodgers and Betty Edwards entertain Mrs. Gloria Boyce at the annual Apple Polishing Tea.

AΦ Cops Intramural Trophy

Delta Lambda Chapter of Alpha Phi enjoyed a successful year. They received first place in overall Panhellenic Intramurals, second place in competition for DZ Follies with first place in the poster division, Acacia Sweetheart, and AFROTC Queen.

Although friendship and fun rang high, scholarship also claims a major part in an APhi's life. They have members in Alpha Lambda Delta—freshman women's honorary, Who's Who in American Colleges and Universities, and various other campus honoraries. They ranked third in scholarship on campus and received two awards for scholarship from Alpha Phi International. They also claim leaders in student government and the University Center Program Board.

The year was highlighted by a trip to the International Convention in the Bahamas. Delegates were accompanied by some of the chapter members for the week of fraternity, fun and inspiration.

ALPHA PHI

Delta Lambda Chapter

Sandra Andrews
Linda Baker
Judi Belcher
Elizabeth Bellisomo
Judy Bertasi
Pat Bivens
Judy Botsch
Judy Bowdon

Vera Bullard
Sylvia Butler
Debbie Camp
Vicki Campbell
Sandy Casey
Wendy Chase
Frances Chong
Donna Connerly

Libby Conway
Evelyn Cook
Marilyn Crain
Laura Darby
Martha Dodd
Wanda Easter
Peggy Ellis
Mike Gaulding

Connie Grooms
Diane Guyton
Cathy Harmon
Barbara Hooper
Brenda Horton
Jackie Hudson
Carolyn Ice
Debbie Jenkins

Jeanie Johnson
Lynne Jordan
Leah Jordan
Patty Kiser
Kathy Kiser
Kathy Le Manna
Terri Lewis
Jenni List

Ann McPherson
Sandy Markham
Regina Montesi
Diane Moore
Ginger Miller
Sherry Mulloy
Dottie Newby
Linda Oliver

Jo Ann Paschall
Adrienne Paxenos
Linda Ragsdale
Patty Rush
Gail Shelton
Audrey Shirley
Susan Smith
Teresa Sproul

Ellie Storob
Anne Svoboda
Sue Svoboda
Jo Anne Tavel
Carol Tesson
Charlotte Thompson
Kathy Wallace
Susan Wilcheck

Officers of Alpha Phi *(l. to r.)* Teresa Sprawl, recording secretary; Carolyn Ice, first vice-president; Sue Svaboda, president; Kathy Wallace, second vice-president; and Sandy Casey, third vice-president.

Ellie Storb serves up a dish of spaghetti to Ginger Miller and her guest, Steve Bender.

The Alpha Phi's show excitement over their entry in Derby Day.

ΓΦB Celebrates Birthday

Gamma Phi Beta celebrated its 10th birthday on campus this spring as collegiates met for a special party with birthday cake and a chapter gift of a silver punch bowl.

Gamma Phi's stressed the importance of scholarship by inviting several faculty members to address the chapter. Members of Alpha Lambda Delta were honored at the annual Steak and Beans Dinner.

Social activities included the annual Pink Carnation Ball at the Rivermont, a barn dance at Hickory Hill, the Romeo Picnic, kidnap breakfasts, slumber parties and teas.

Gamma Phi Beta boasts the editor of the Tiger Rag, an MSU cheerleader, a Supreme Court Justice, an SGA Senator, and Miss Congeniality and winner of the swimsuit division in the DeSoto Beauty Review. Members have also been named to Angel Flight, the Dean's List, Who's Who, and various honoraries.

GAMMA PHI BETA

Gamma Alpha Chapter

Martha Agneta
Vanna Baker
Janet Bell
Camille Bizot
Shirley Bootwell
Lynn Brown
Kathy Broyles
Linda Burgess

Sharon Burke
Libby Carithers
Pat Carlton
Patsi Chambers
Mary Jo Chumley
Brenda Coleman
Janie Crain
Elaine Crawford

Linda Dabney
Diane Dacus
Linda Dodd
Suzanne Dudney
Pan Eldred
Carol Fitzpatrick
Judy Fleming
Belle Gary

Chrissie Hall
Jackie Hardin
Cynthia Higgins
Cheryl Hinds
Sandra Huddleston
Patsi Hurt
Paula Janis
Chris Johanson

Carolyn Kearney
Gloria Keizer
Claudia Lancaster
Patricia Livingston
Pat McMahon
Natalie Morrill
Debbie Moskal
Peggy Muckenthaler

Pam Myers
Pam Palazola
Dian Parsley
Kathy Pendergrast
Linda Phillips
Linda Prudhomme
Maria Quaranta
Dede Rea

Linda Renn
Becky Roark
Lee Schoolar
Patsi Selman
Elaine Sledge
Judy Smithart
Judy Stepherson
Terry Tatum

Linda Theriavlt
Jan Thomas
Charlene Thron
Paula Tingle
Penni Trent
Diane Ward
Debbie Warrington
Delores Weaver

Mary Agnes Welsh
Peggy Wilkinson
Mary Lois Wooten

Officers are *(l. to r.)* Linda Theriault, recording secretary; Paula Janis, pledge trainer; Sharon Burke, president; Pat McGhee, treasurer; Diane Parsley, vice president; and Jackie Hardin, corresponding secretary.

The Gamma Phi Christmas Party was a time for gift giving and caroling by the sisters.

ΔΓ Wins All-Sing

The Delta Zeta Chapter of Delta Gamma Sorority began a busy fall semester with a Mother-Daughter Tea honoring its new pledges. The chapter also gave the brothers of Sigma Chi a Halloween party and worked with Kappa Alpha on their Homecoming float.

The past spring semester found the Delta Gammas singing their way to a first place victory in All Sing with a medley of Gay Nineties' songs. Also, early in the year the Delta Gamma's first annual Bridal Fashion Show was presented.

During the Christmas season, Delta Gams remembered the blind children through the National Philanthrophy of Sight Conservation and Aid to the Blind. Delta Gamma also was a sponsor of the South Star's Christmas hockey game for underprivileged children.

Delta Gamma is represented on campus by talented beauties, Greek Goddess, dormitory officers, SGA Officers, Alpha Lambda Delta, Tassel and Who's Who members.

DELTA GAMMA

Delta Zeta Chapter

Cindy Asbeery
Laura Babbitt
Barbara Ball
Wanda Barnett
Llewellyn Brock
Cathi Brunshill
Gayle Carter
Cindy Clampitt

Betsy Comer
Suzanne Dale
Brenda Coscia
Lynn Dodson
Ellen Donlon
Lynn Donovan
Linda Douglas
Barbara Duck

Laney Dunn
Sherry Dunne
Patsy Fitzgerald
Gwendy Fortune
Linda Fowinkle
Carolyn Fry
Cindy Gallaway
Becki Gary

Lorraine Hall
Johnye Hanira
Alice Harris
Melinda Haynes
Jan Hearington
Ceci Hudson
Sue Johnson
Toni Johnson

Linda Jones
Judy Lane
Barbara Logan
Beverly Mallitte
Martha Meece
Betty Miehael
Judy Muir
Julia Murphy

Charlotte McBryde
Beverly Newbern
Marilyn Plotner
Marnie Poston
Connie Rayfield
Paula Sanders
Melissa Sexton
Betsey Simpson

Susie Snyder
Beth Sojourner
Linda Spindler
Sandie Sturdivant
Sandie Tash
Linda Terhune
Martha Thompson
Paula Waldman

Sheila Walker
Diane Wastjer
Jennifer Weathers
Sherry Wells
Susie Wells
Clare Whitfield
Judy Whitaker
Ann Marie Zito

Officers are *(l. to r.)* Marnie Poston, recording secretary; Sherry Dunne, second vice-president; Martha Thompson, first vice-president; Marilyn Plotner, treasurer; Wanda Barnett, rush chairman; and Cindy Clampitt, president.

The Delta Gammas show their spirit at one of the fall pep rallies.

ΔZ Wins Food Drive

Kidnap breakfasts, barn parties, and the annual Rose Petal Ball were all part of Delta Zeta's activities this year.

Delta Zeta boasts of having Women's Residence Hall Association president, chairmen of the Judiciary Board, a representative on the Senior Board, six members in Tassel, including the president, two dormitory presidents and other major dormitory officers. Delta Zeta had members in Angel Flight, Who's Who, Alpha Lambda Delta, the DeSoto and Tiger Rag staffs, Orchesis, Town Council, several honoraries in addition to various fraternity sweethearts' clubs. Several members are active on UCPB, with one serving as a UC Hostess.

Delta Zeta won second place in All-Sing and first place in the annual Lambda Chi Alpha Food Drive.

The climax of Delta Zeta's year was their annual presentation of D Z Follies, the proceeds of which are donated to the Memphis State Panhellenic Scholarship Fund.

DELTA ZETA

Gamma Iota Chapter

Kathy Arnold
Meg Atkins
Gayla Ballard
Barbara Brown
Barbara Brunette
Gail Burns
Gloria Burrus
Cheryl Bartlett

Myra Branum
Sandra Brigance
Carolyn Caldwell
Joy Chambers
Kathy Cole
Mary Ann Crosby
Scotty Daniels
Donna Donner

Susan Downing
Debby Earls
Marilyn Ervin
Lynda Esslinger
Libby Felts
Jenny Harness
Cathy Hazen
Marget Hill

Susan Hazen
Faith Horner
Brenda Hughes
Sandra Hughey
Marsha Hunt
Jeannie Kirkpatrick
Karen Kubik
Donna Kuhn

Linda Lee
Susan Lester
Becky Little
Nancy Long
Judy Malone
Marsha McClinton
Susan McDonald
Barbara McGeary

Sharon McKeand
Lynn Parsons
Pam Payne
Pam Pittman
Rita Priddy
Barbara Rawls
Claudia Rorex
Sally Rorex

Melody Rush
Linda Kay Routt
Gwen Sanders
Beth Shakelford
Patricia Simmons
Brenda Smith
Frances Smith
Sheery Sowell

Sharon Storey
Pat Sullivan
Kathy Stokes
Carole Taylor
Patty Tippen
Patsy Walsh
Lynn Weber
Tana Welby

Cathy Wilhelm
Ruth Williams
Wendy Wilson
Sara Witty

The members of Delta Zeta displayed their talents in the annual Delta Zeta Follies.

Officers are *(l. to r.)* Patricia Simmon, firse vice-president; Ruth Williams, corresponding secretary; Carole Taylor, recording secretary; Susan Hayes, second vice-president; Brenda Smith, treasurer; and seated is Scotty Daniels, president.

Service Hallmarks Delta's Year

The Delta's year was one that went quickly and was full of activities and projects sponsored by the sorority.

The fall semester began with a good pledge class which found itself involved in the lively activities of Sigma Chi Derby Day. In addition to campus activities Delta Sigma Theta also sponsored several philanthropic projects helping out needy children in under-privileged areas of Memphis. Highlighting Delta Sig's year was the Sweetheart Ball where Clarence Walton was named the Sweetheart of Delta Sigma Theta and received a trophy to commemorate his title.

The main goal of Delta Sigma Theta this year was to unite the sisters into a close group and to put forth an image of sisterhood in action. Through the many activities the Deltas sponsored they did develop this close unity.

DELTA SIGMA THETA

Epsilon Kappa Chapter

Sarah Baker
Gloria Bridgerorth
Deborah Greene
Ava Johnson

Nettie Marmon
Norma Massey
Delores Merritt
Ella Pope

Brenda Rawls
Cozette Rogers
Yvonne Webb

The entire chapter of Delta Sigma Theta participated in the SGA spring election.

The officers are *(l. to r.)* Ava Johnson, chaplain; Yvonne Webb, treasurer; Delores Merritt, secretary; Cozette Rogers, vice-president; and Deborah Green, president.

Deborah Green presents Clarence Walton the sorority sweetheart award while Delores Merritt congratulates him with a kiss.

Π Β Φ

PI BETA PHI

Tennessee Delta Chapter

Best Dressed Coeds Are Pi Phi's

A fraternity serenade, slumber parties, kidnap breakfasts, a pledge swap with Lambda Chi Alpha, and the Annual Wine Carnation Ball were numbered among the host of activities held by the sisters of Pi Beta Phi this year.

The girls joined forces with Alpha Tau Omega to take the second place trophy for their homecoming float. The Pi Phi's took honors in other areas this year including five of the top ten best dressed and for the second straight year the overall winner, and the Belle of the Ball at KA's Old South, also won for two consecutive years. Pi Phi's won the titles of Sigma Chi's Miss Shape, KA's Rose, Sigma Phi Epsilon Diamond Princess and UCPB Hostess.

Offices in S.N.E.A., the Women's Residence Hall council and Angel Flight are held by Pi Phi's, and Alpha Lambda Delta, Tassel, Who's Who, Orchesis, SGA and several fraternity sweethearts clubs claim Pi Phi's as members.

Anna Allen
Jo Alexander
Mell Bellusico
Nita Bennett
Pat Borkert
Peggy Brooks
Cheryl Buchanan
Jane Burnett

Kris Carlson
Dianne Caskey
Cheri Chiapell
Doris Cook
Tess Crosby
Ellen Dahuke
Carole David
Barbara Davis

Joyce Heckel
Pam Jackson
Libby Keller
Linda Farmer
Susan Featherston
Sandra Galtelli
Joan Godwin
Debbie Hall

Joyce Heckel
Pam Jackson
Libby Keller
Libba Larkin
Mary Mahan
Linda Merritt
Annie Morris
Becca Morrison

Beverly McGuire
Teresa Parnell
Pam Petterson
Pam Powell
Beth Prewitt
Kathy Pruett
Gayle Robinson
Kathy Roubian

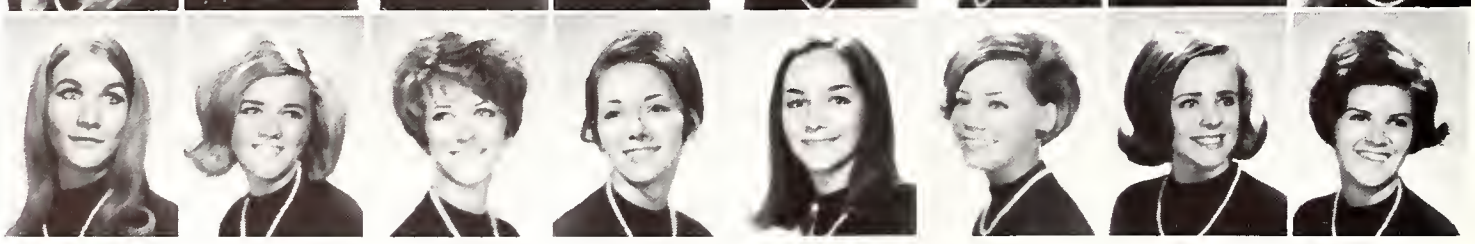

Patty Rucker
Debbie Salter
Sandra Schmitt
Sue Schuyler
Sue Scott
Paula Shepard
Cathy Stephens
Linda Tatum

Lynne Lenkhoff
Patti McCoy
Linda Venable
Celia Watson
Nancy Jo Weeks
Janie Welch
Carolyn White
Pat Widner

Anna Yates
Lynn Zanone

Officers are *(l. to r.)* Lynn Zanone, treasurer; Winslow Fairleigh, corresponding secretary; Jane Burnette, president; Joyce Ann Dorris, pledge trainer; Nancy McComa, vice-president; Pat Widner, recording secretary.

Pi Beta Phis get in the mood for a fun-filled outing.

Jo Ann Haynes explains the finer aspects of sorority life.

ΦM Claims ΣX Derby Doll

After spending a mid-summer weekend at Pickwick, members of Phi Mu returned to their newly-decorated suite to plan for rush activities. Some of the honors attained by the Phi Mu's were Homecoming Queen, Derby Doll, the spirit award, second place in Derby Day competition and the 1968 Sigma Chi Sweetheart title.

Phi Mu has members in Angel Flight, Who's Who, SGA and Alpha Lambda Delta. The sorority also claims places in sweetheart clubs such as Golden Hearts, Les Dames and Little Sisters of Minerva.

This past year has also witnessed a large variety of projects for the chapter. Actives and pledges participated in Homecoming float competition, sponsored a party for the Goodwill Home for Children, a Founder's Day luncheon and a scholarship dinner. Other activities included a pledge slumber party, a kidnap breakfast, a barn party and the annual Enchantress Ball.

PHI MU
Kappa Lambda Chapter

Carol Adkins
Pat Adkins
Pam Bethay
Sylvia Brchfield
Tricia Brotherton
Barbara Boour
Christy Brown
Barbara Bruce

Sandy Buckner
Sue Burkitt
Peggy Cambell
Glenda Chapman
Libby Chiozza
Rena Chiozza
Mary Cocks
Patsy Cocks

Teresa Cooksey
Linda Delaney
Kay Derryberry
Judy Dolen
Gail Fenely
Rhonda Fields
Judy Fowler
Phoebe Fox

Betty Fueste
Babara Gangi
Teresa Goldan
Robin Hall
Linda Hamilton
Rosemary Hargrove
Jane Hefferman
Carol Holman

Holly Hossel
Marilyn Ilsley
Melonie Indorf
Donna Jakes
Jerri Jarvis
Mary Kuertz
Martha Lanham
Sharon Lovelace

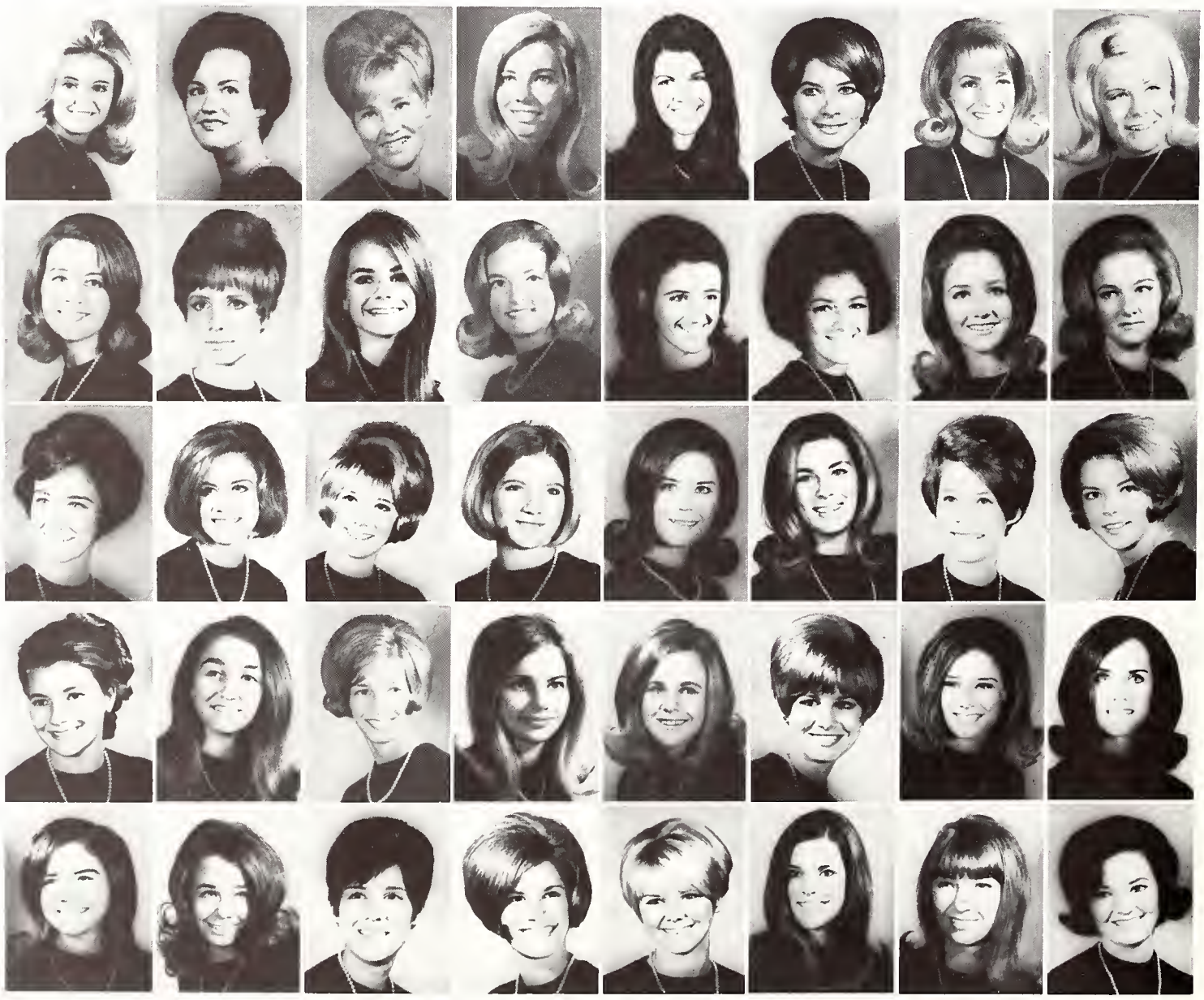

Donna Lee Mabry
Paula Magrnge
Gwynn McCuller
Martha McDonald
Bonnie McLaurine
Vickie McCuller
Barbara Metz
Susan Miller

B. J. Munson
Susan Nix
Marion Pappas
Melanie Parker
Leigh Prewitt
Linda Raytto
Anne Reed
Nelsa Rabilio

Helen Rosebrough
Judy Satin
Lucy Sayle
Becky Sharp
Margie Shipp
Linda Sparkman
Teri Taylor
Beth Thomason

Dorothy Trautman
Duane Van Huss
Charlotte Vaughn
Diana Walters
Pam Warrington
Sherry Woodall

Officers are *(l. to r.)* Barbie Metz, president; Carol Ann Holman, recording secretary; Mary Cocks, vice president; Paula Mogridge, corresponding secretary; and Pat Adkins, treasurer.

The barn party in the fall was highlighted by fun and laughter.

ΣΔT

SIGMA DELTA TAU
Alpha Phi Chapter

ΣΔT Succeeds Scholastically

Sigma Delta Tau's yearly activities included sending presents to mental hospitals in cooperation with the National Health Association, sponsoring a Channuka party for the servicemen in Millington and sending Christmas cards to Vietnam for the Panhellenic. Sig Delta also participated in intramurals and activities sponsored by the Student Government.

Sigma Delta Tau's were honored with first place in Panhellenic scholarship and also with most improved scholarship, members in Who's Who, Tassel, Town Council and Drama Club.

The annual Mother-Daughter Tea, the Spring Formal, and the pledge party were highlights of the year.

Sue Breslew
Barbara Gorney
Ellen Groban
Lynn Hessindorfer
Eva Lapedes

Sister Lovett
Paula Karlin
Sandra Messinger
Debbie Miller
Gracie Miron

Martha Rosemore
Gail Rosenthal
Ann Weil

Officers are *(l. to r.)* Ellen Groban, vice-president; Gail Rosenthal, president; Paula Karlin, secretary; Sandra Messinger, pledge trainer; and Gracie Miron, treasurer.

The refreshments were tempting at the Halloween party held in the fall.

The Halloween party offered a good chance for the actives and pledges to get to know one another.

Sisterhood Promotes Action

Σ K

SIGMA KAPPA

Beta XI Chapter

Sigma Kappa was well-represented in all phases of campus activities, including members of Who's Who, Angel Flight, Alpha Lambda Delta, Tassel and officers of dorms and clubs. Special honors include Miss Plant Up, Best Model in the Miss Memphis contest, and five finalists in the Best Dressed Contest of Memphis State.

Sigma Kappa social activities included the annual Crown Pearl Ball, fraternity serenading, barn parties, Mother-Daughter tea, Christmas party and a kidnap breakfast.

Other projects included helping clean up Little City of the Mid-South for retarded children and a Halloween Party for the children of St. Peter's Orphanage.

The close ties and true sistership developed between Sigma Kappas can best be expressed through the open motto, "One heart, one way."

Candy Abel
Donna Abernathy
Lee Arquitt
Tessie Baxter
Elizabeth Brown
Linda Campbell
Martha Carden
Carol Carney

Juanette Conyers
Mary Darnall
Wanda Drashman
Larae Duckworth
Debbie Duke
Denny Duke
Charlotte Ellis
Patty Ellis

Martha Frank
Cassie Gaines
Debbie Glasscock
Harriet Harris
Ruthie Harris
Joyce Higgs
Nancy Huddleston
Terry Jacamino

Floymae Jennings
Susie Johnson
Mary Lynn Kelso
Pam Kelso
Linda Kennon
Melody Kennon
Linda LeDuke
Norma Lindsey

Judy Loden
Mary Lott
Brenda Mason
Jennifer Maurer
Anne Miller
Balynda Moore
Jane McClain
Pat McGowen

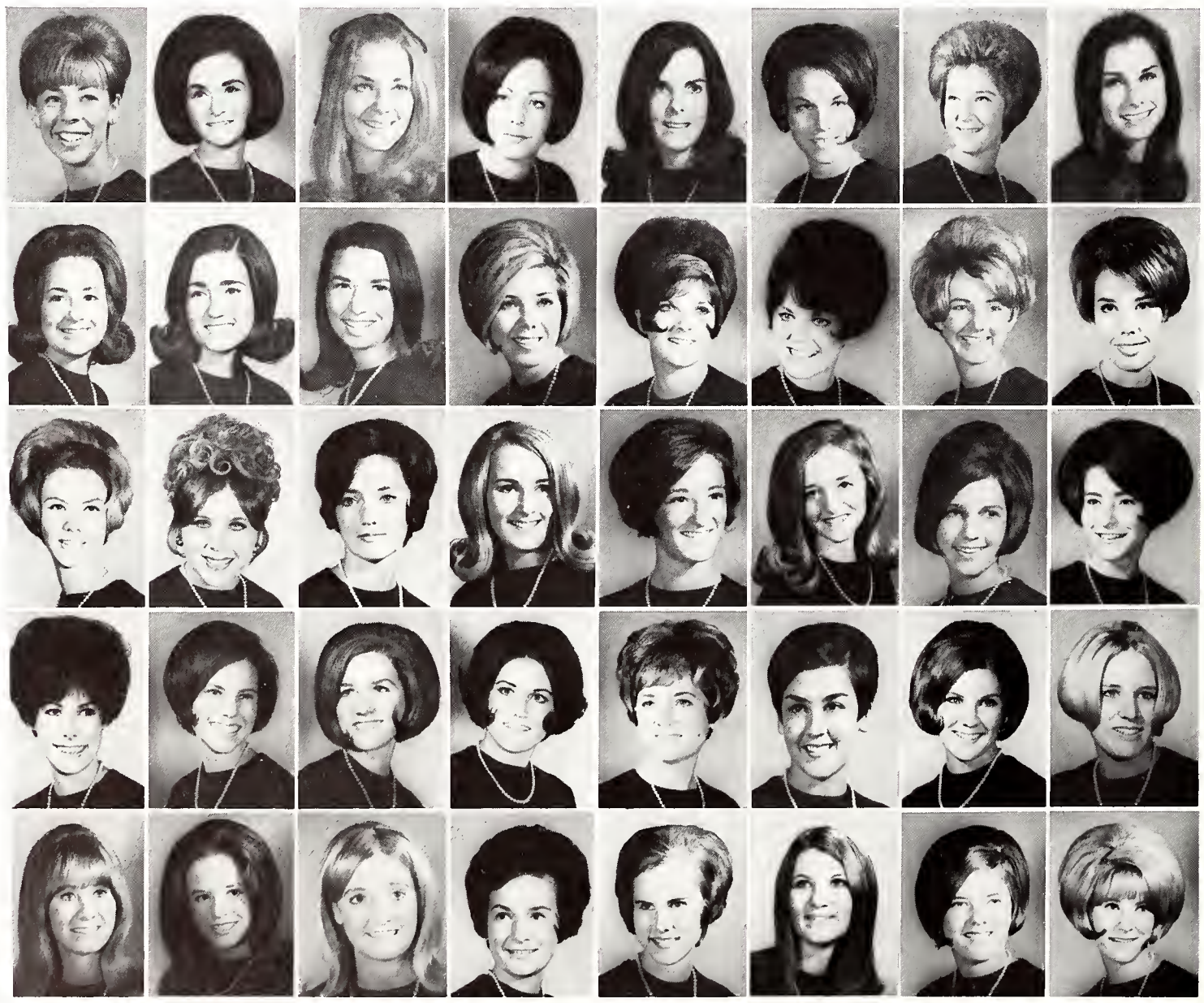

Betty McMillan
Bubba McMurtry
Martha Newton
Reda Orr
Gina Parrett
Emily Phelps
Janice Price
Peggy Radford

Denise Rainwater
Jan Rutherford
Carla Schmidt
Kathy Shipp
Jean Speer
Melva Thompson
Patsy Thompson
Linda Trobaugh

Sandy Tucker
Jo Vivrette
Janie Wardell
Sally Ware
Kathy Wilbur
Jeanette Wilcox

Officers are *(l. to r.)* Linda Trobaugh, corresponding secretary; Reda Orr, registrar; Linda Campbell, recording secretary; Jean Haskell Spear, second vice-president; Patsy Thompson, first vice president; and Martha Newton, president.

The girls of Sigma Kappa took to the stage as a gang of pirates when Delta Zeta Follies came around.

ΣΓΡ

SIGMA GAMMA RHO

Sigma Gamma Chi Chapter

ΣΓΡ Serves Community

Greater service, greater progress! That's the slogan that's echoed in every endeavor of MSU's newly acquired chapter of Sigma Gamma Rho Sorority, Inc. From Sigma's adopted family, to contributions to organizations such as St. Jude's Hospital, to packages to our guys in Viet Nam, Sigma Gamma Rho was there to serve whenever and wherever the community indicates its service was necessary.

Along with LeMoyne-Owen's Sigma Chapter, the Gamma Chis celebrated Halloween with a Magician pledge party, two weeks after the Gamma party. After a very inspiring founder's day program held on November 17 at Olibette Baptist Church, the chapter attended the program of the Alpha Gamma Chapter in Jackson, Tennessee. Besides the remaining activities, each Gamma Chi is anxiously awaiting the announcement of the sponsors from the chapter who will be sent to Miami for the sorority's boule.

Hazel Burgess
Anna Ruth Cook
Margaret Lacke
Barbara Johnson

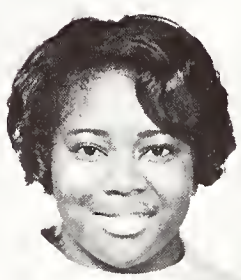

Norma Parker
Sarah Kirkwood
Earnstine Townsel
Dorothy Williams

Officers are *(l. to r.)* Mary Wilson, chaplain; Norma Parker, reporter; Earnestine Townsel, president; Hazel Burgess, secretary; Barbara Johnson, first assistant secretary; Loretta Carnes, second assistant secretary; and Anne Cook, parliamentarian.

The girls enjoy getting together for a round of bridge.

Evans Parker, guest of Mary Wilson, enjoys a fun-filled night at a SGR party.

ZΦB

ZETA PHI BETA

Rho Gamma Chapter

ZΦB Granted Charter

Zeta Phi Beta Sorority, Inc., was founded in 1920. Zeta seeks to carry out the ideals of scholarship, finer womanhood, character, service and sisterly love. Rho Gamma Chapter, established on Memphis State's campus, May, 1968, tends to foster these ideals.

The sorority has for its fund raising project the Blue Revue. The net from this project is for various services, including scholarships, eye-glasses for indigent children, and the project, "Book for Children" sponsored by Rho Gamma Chapter. *Childlife* and *Wee Wisdom* are samples of the type of literature distributed among the children for their home libraries. The members of Rho Gamma Chapter, in their year round project, sought to improve parent-child communication by working very closely with the parents. The members taught handicrafts and encouraged verbal expression. The chapter also furnished free transportation and serves as guides for parents and children to places of interest such as the Memphis Museum and Memphis Art Gallery.

Mrs. Watson, *Advisor*
Linda Ayers
Rosie Billups
Danna Davis
Irma Davis

Bertha DeLapp
Julia Earle
Eessis Ford
Clara Franklin
Bernice Hargraves

Sherron Holmes
Erma James
Paulette Mason
Linda Miller
Deborah Peters

Eleanor Porter
Mildred Scott
Lavon Terry
Thelma Townsend
Frances Willis

Officers are *(l. to r.)* Deborah Peters, treasurer; Maxine Kirby, assistant treasurer; Donna Davis, assistant secretary; Irma Davis, secretary; Frances Willis, vice-president; and Essie Ford, president.

President Essie Ford shares some of the Christmas spirit with one of the children entertained at the Zeta's Christmas party.

The Zeta's join together in preparing their contestant in Derby Day.

A K A

ALPHA KAPPA ALPHA

Memphis State Chapter

Service Enriches AKA

The girls of Alpha Kappa Alpha expanded the scope of their activities this year by including community interests projects into the program of their usual social activities. The new pledge class boosted the spirit of the group by dedicating themselves to the goal of service through the bonds of love and sisterhood sought after by each member of Alpha Kappa Alpha.

Members sought to promote school spirit by participating actively in all functions of the university. Concentrating on the development of fine womanhood, the Alpha's devote much time to cultivating scholarship among the members. Members often accompany one another to the library for study sessions, exemplifying both the knowledge and friendship found in their sorority which helps to round out their college careers.

Gwendolun Bowie
Barbara Brooks
Geraldine Brown
Laurie Cochran
Madeleine Curry
Gloria Dixon

Vernita Fields
Audrey Gillespie
Toyetta Harris
Minetta Hill
Doretha Horton
Ernestine Jackson

Patricia Knight
Annie Malone
Anita Perry
Zelma Phillips
Joyce Ragland
Maxine Seaborn

Ruby Turner
Cheryl Williams
Lula Wright
Carolyn Yancy

A

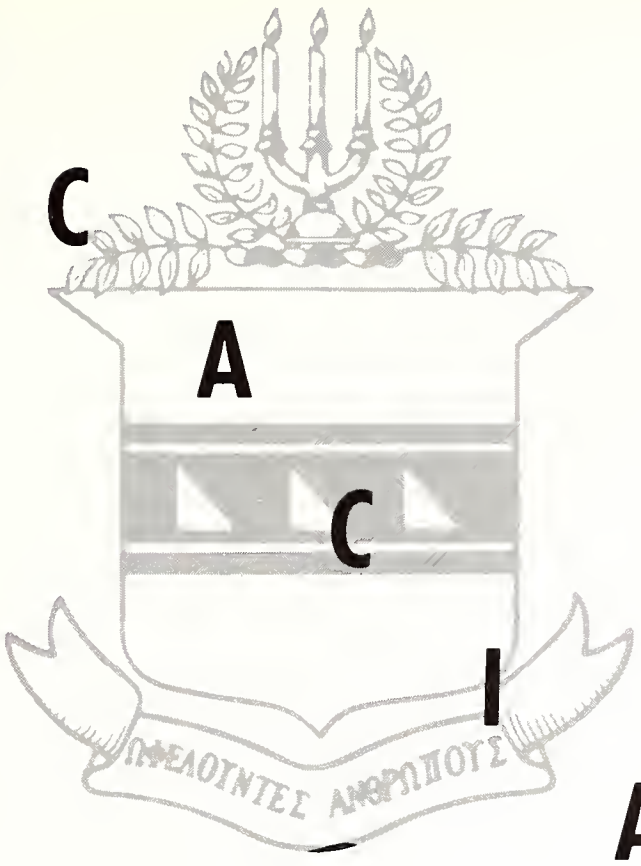

A

ACACIA

Memphis State Chapter

The brothers of Acacia learn the art of fire-building.

Acacia Celebrates Christmas

Acacia's Christmas season opened with a tree trimming party in their fraternity house. It was followed with a combined Christmas party and Sweetheart Ball at which Barbara Edminston of Alpha Gamma Delta was crowned sweetheart.

While striving for academic excellence, the chapter still found time for a full social program. The fall semester brought the traditional Black and Gold Formal in addition to their Sweetheart Ball. Spring was the season for the costume dance, "Night on the Nile."

Various special projects included a Christmas visit to underprivileged children with the Zaman Grotto Organization exemplified Acacia's motto of human service.

In the process of establishing a more stable fraternity Acacia moved into a new house, one which helped them in rush and promoted a better image.

Officers are *(l. to r.)* Don Wilders, secretary; Dick Scott, treasurer; Charles Smithers, president; Paul Boliek, vice-president; and Benny Harrison, social chairman.

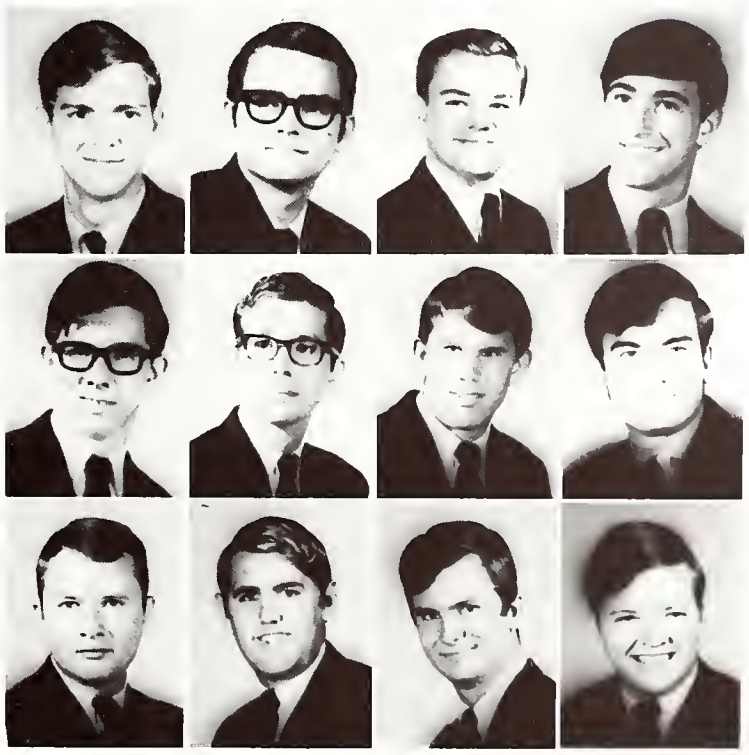

Lynn Bingham
Paul Boliek
Roy Collier
Steven Gregant

Benny Joe Harrison
William Matthews
Steve Perrett
Ronald Riley

Gavin Scott
Charles Smithers
William White
Donald Wilder

A E Π

ALPHA EPSILON PI

Mu Sigma Chapter

AEΠ Works for Scholarship

Scholarship, a hallmark of Alpha Epsilon Pi fraternity endeavor, was the main effort during the 1968-69 school year. Climaxing their scholastic drive AEPi had an unprecedented number of members selected for ODK, Senators, and Who's Who in American Colleges and Universities.

Aside from AEPi's scholastic movement they also made time for an active social program. This included parties after the Memphis State football games and extra parties throughout the year.

On the field of athletic competition Alpha Epsilon Pi held a top position among the various fraternities. One of AEPi's members captured the number one position in the fraternity handball events.

On campus AEPi has members in key positions in the Student Government Association, Inter-Fraternity Council, University Center Program Board and the *Tiger Rag*.

The AEPi House stands ready to be invaded by its brothers.

Paul Blau
Alan Bredow
Mark Breiman
Jeff Brook
Larry Diamond
Barry Fleet

David Fleisher
Harold Freedman
Barry Friedman
Ted Glahn
Steve Goldenberg
Steve Goldstein

Steve Hoffman
Bob Hyman
Alan Kamm
Michael Kaplan
Steve Kaplan
Don Kasen

Steven Kesselman
Abe Laeser
Marten Lazar
Milton Less
Donald Levine
Bobby Libby

Bill Mervis
David Meyers
Mitchell Millner
Melvin Padawer
Steve Penchan
Fred Rothschild

Howard Rubinfeld
Arthur Schiffman
Steve Simon
Ron Sklar
Richard Skolnick
Steve Tannenbaum

Michael Temkin
Harry Todtman
Harold Wruble

Officers of AEPi are *(l. to r.)* Harold Wruble, member-at-large; Jeff Brook, vice-president; David Meyers, corresponding secretary; Barry Fleet, president; Howard Rubinfield, recording secretary; and Steve Penchan, treasurer.

A T Ω

ALPHA TAU OMEGA

Zeta Rho Chapter

ATΩ and ΠΒΦ Take Second Place in Homecoming

Alpha Tau Omega was quite active this year with representatives in a number of campus organizations. Honors included IFC Secretary, members of Omicron Delta Kappa, and IFC "Man of the Year."

Offices held in Student Government included Homecoming Parade chairman, President Pro-Tem of the Senate, and activities, public relations and civil service commissioners.

The year was highlighted by pledge swaps with Delta Zeta and Sigma Kappa.

ATO combined with Pi Beta Phi for second place in the Homecoming Parade float competition; and, in sports, took third in May Day.

On the field of athletic competition, ATO held their own among the fraternities. Beginning the fall semester with softball, followed by basketball, and climaxing with fraternity volleyball, ATO held top positions in each separate event.

Bob Abney
Chris Allen
Bob Antonowick
James Beddie
Bob Bishop
Dan Breckenridge

Mike Brotherton
Tim Brotherton
Gary Burner
Larry Camp
Keith Casper
Robert Chumney

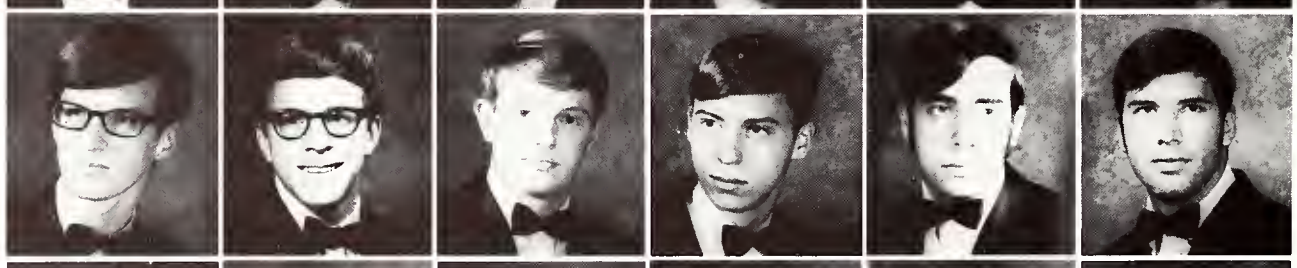

George Cohan
Rip Crain
Billy Cummins
Denny Donato
Mike Donato
John Dunker

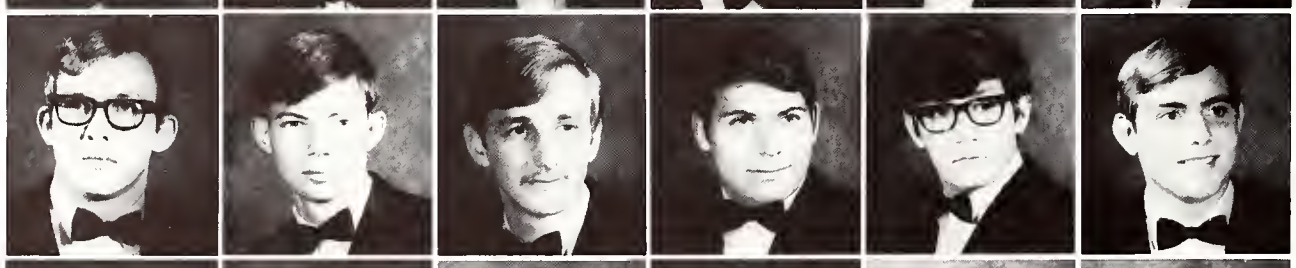

Gary Eberhart
Mike Edmundson
Steve Edmundson
Joe Garrigan
Jim Garrigus
Dave Goodman

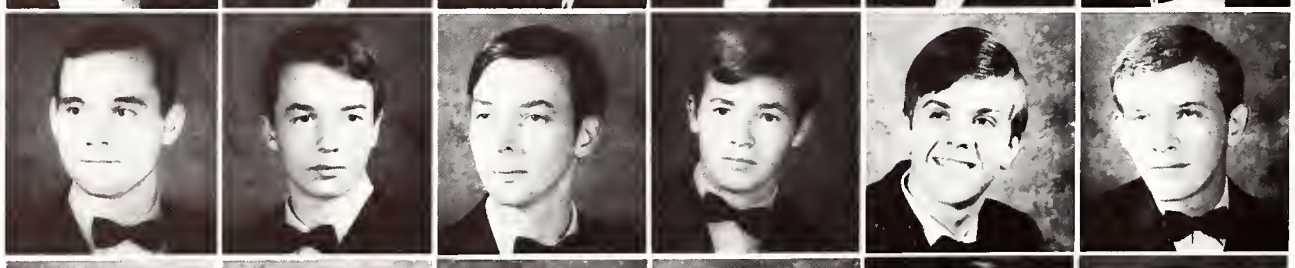

Billy Grace
Frank Hall
Richard Hanning
Mike Harris
Trimmy Holmes
Bill Key

Brad King
John Lindburg
Charles Lutz
David McElroy
Bill McSwain
John Mansfield

Fred Massa
John Morris
James Murphy
Dick Nuckolls
Paul Palazola
Bill Phillips

Greg Petty
Denny Powers
Mike Rickman
Bob Riggins
Jack Shannon
Greer Simonton

Mike Spurlock
Randy Stwart
Ed Thomas
Greg Thomas
Tommy Watson
Rick Yarbrough

Officers are *(l. to r.)* Mike Rickman, secretary; Bob Antonowich, pledge trainer; George Cohan, president; Zelmo Beedie, treasurer; and Dick Nuckolls, ritualist.

Mr. Memphis State Is a KA

The Gamma Gamma chapter of Kappa Alpha Order assumed leadership positions on the Memphis State campus. Their abilities were utilized in such organizations as the Inter-Fraternity Council, ODK, senior men's honorary, and members in Who's Who in American Colleges and Universities. John Clement was named Mr. Memphis State which brought Kappa Alpha one of the highest and most important honors received by an organization on campus.

Kappa Alpha also participated in such events as the St. Jude Blood Drive as well as excelling in many community services.

The chapter celebrated two major weekends during the year. Old South weekend found the brothers and their dates returning to Civil War days. Activities were climaxed by the "Mint Julep" Party and the "Old South Ball." The Black and White Weekend occurs in the spring with an informal party and an outing to Pickwick Lake.

KAPPA ALPHA ORDER

Gamma Gamma Chapter

Mrs. Mai Groves
Murphy Appling
Bob Barksdale
Marshall Baxter
Bob Black
David Blackburn
Ron Bunnell
Jimmy Burns

Hal Byrd
Bill Caldwell
Richard Capon
Tom Capon
John Clement
Rob Clement
Ricky Colter
Charley Cox

Bill Dillree
Charlie Eatherly
Dennis Edwards
Michael Flynn
Bill Franklin
Steve Franklin
Jerry Fratini
Gene Gardino

Ron Gardino
Pete Goodwin
Louie Grashot
Woody Gregory
Andy Hall
Ricky Handwerker
Steve Hart
Harmon Hays

Preston Hester
Walter High
Tom Jacks
Mike Jensen
Glenn Kavelaras
Ken Keller
Jimmy King
Steve King

Larry Larimer
Pete Lawson
Phil Lewis
David Looney
Zootie Lousier
Jim McCormack
Bill McDowell
John Manasco

Hal Medling
Roy Meyers
Tom Pacello
Greg Paule
Mike Pera
Charles Perkins
Fred Perkins
David Pittman

Dale Polley
Gregory Poole
Tommy Reid
Jim Richardson
Bob Ryon
Lee Schilly
Mason Schumacher
Pat Shepard

Bob Short
Ralph Siano
Clark Sims
John Sutton
Mike Thompson
Edwin Tiller
George Tingley
Mike Toarmina

Curry Todd
Bob Turner
Rob Uhlmann
Wayne Wandler
Sam Watson
Buzz Young

Mike Genson of Kappa Alpha cleans up his room before the beginning of fall rush.

Officers are *(l. to r.)* Charlie Eatherly, corresponding secretary; Forrest May, recording secretary; John Clement, president; Bill McDowell, parliamentarian; and John Manasco, door keeper.

KΣ Wins the Lap Sit

Kappa Sigma celebrated Greek Unification Weekend by claiming a first place in the Lap Sit. In intramurals, Kappa Sigs took the first place team trophy in the annual Turkey Trot as well as placing in their division in softball. Along with the usual Christmas and New Year's parties, the brothers placed first in the Christmas decorating contest.

Founder's Day was celebrated this year at the University Club with a dinner dance where plans were made for the coming year. The Stardust Ball was held in the spring.

Individual Kappa Sigmas can be found in various aspects of campus life: Who's Who, IFC secretary, Omicron Delta Kappa, SGA Chief Justice—to name a few. Off campus as well as on campus, Kappa Sigmas participated in many community projects that benefited others as well as the university.

KAPPA SIGMA

Epsilon Pi Chapter

Mrs. Marie Cole
Glen Adams
Earl Ayres
Charles Barnett
Felix Bean
Pat Callaway

Jim Carder
Glen Carr
Bob Casper
Gene Caudle
Butch Clinton
Richard Copley

Al Cummings
Bob Czerwinski
Carl Dankwerth
Ray Driggers
Curt Fields
Bill Fletcher

Howard Gish
Richard Hasenjager
Ken Hatcher
Nolan Hendrix
Stan Jensen
Terry Jerden

Bill Jones
Tom Lee
Don Lewis
Gary Livingston
Jimmy Mann
Vaughn Martin

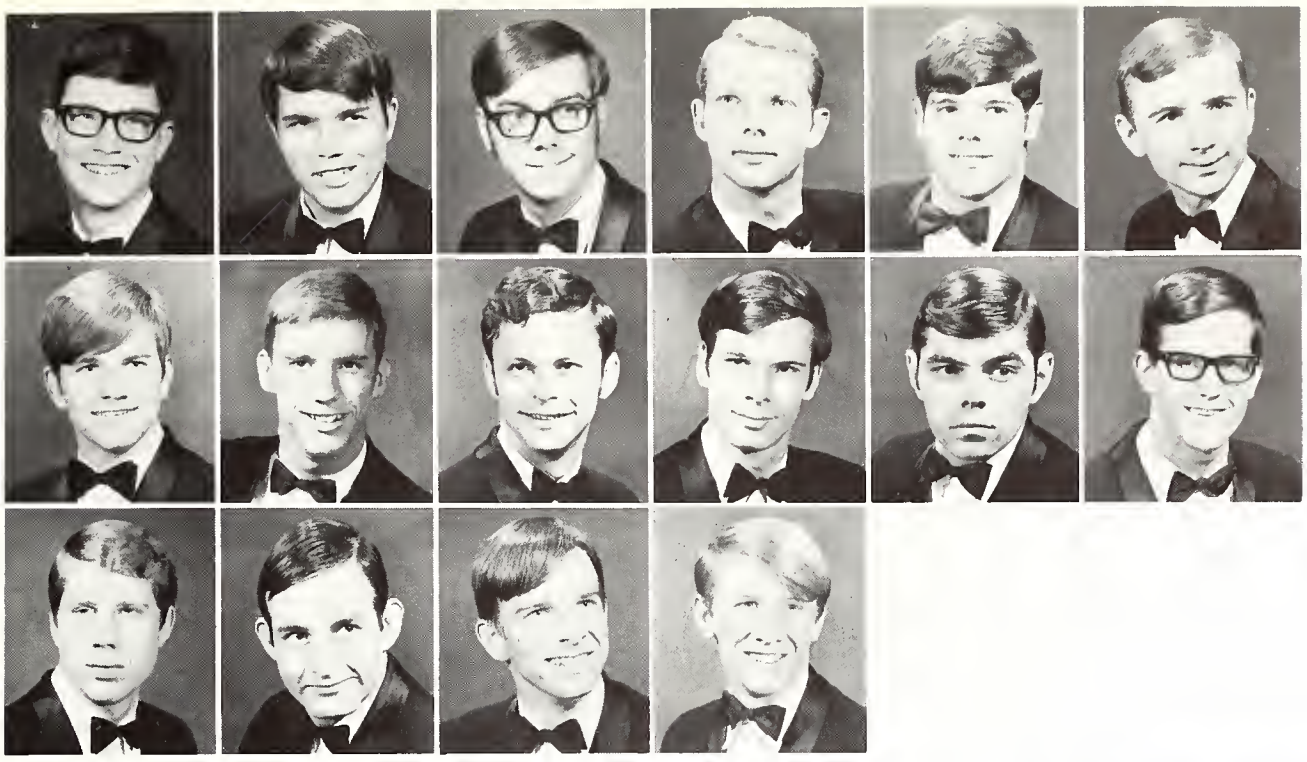

Tom Merriam
Alan Morgan
Gene Morphis
Dee Moss
Bill Nelson
Jim Newman

Dan Pollard
Steve Rainey
Ronnie Reed
Art Seat
Bill Singler
Mickie Smith

Ted Stuckenschneider
Don Tate
Harry Warring
Steve Witt

Officers are *(l. to r.)* Al Cummings, ritualist; Felix Bean, vice-president; Robert Czerwinski, presi-Jent; Authur Seay, treasurer; and Ray Driggers, secretary.

The brothers of Kappa Sigma welcome rushees during the week of formal rush.

ΛXA

LAMBDA CHI ALPHA

Zeta Theta Zeta Chapter

ΛXA Takes ΔZ Follies

Formal and open rush in the fall netted Lambda Chi Alpha the largest pledge class on campus. Lambda Chi also participated in many activities on the MSU campus which included scholarship, sports, and social functions.

Campus activities included participating in intramural sports, vice-president of the Student Government, Omicron Delta Kappa, and members of Who's Who. Lambda Chi's service to the school yielded the editor of the DeSoto, members of the Tiger Rag staff, club presidents and IFC representatives.

Lambda Chi placed third in overall intramural competition and second in May Day for the past three years. The highlight of the year was the outstanding performance in the Delta Zeta Follies. Lambda Chi took first place in each of the three divisions of competition. ΛXA also took first place in the SGA Spirit competition of the fall of 1968.

Annual social events included the Harvest Moon Ball, Mistletoe Ball, White Rose formal, and the Hell's Angels party.

Mike Allison
Andy Anderson
Dee Baker
Greg Barlow
Merle Becker
Bill Belcher
Jim Bell
Jim Bessent

Bob Black
Bill Blank
Bob Blow
Terry Brown
George Carter
Paul Calvert
Ed Bumbalough
Jim Dunkel

Keith Dugger
Bob Dalton
Steve Doerflein
Ed DeScenza
Onslow Davis
Tom Craig
Orvie Cotton
Ron Coles

Andy Cobb
Bill Clay
Larry Clark
Tom Church
Chip Edwards
Sonny Eilert
Ed Eleazer
Joe Flanagan

Humpty Flemerfelt
Ricky Fuller
Mike Fulton
Ron Gentry
Butch Gordy
Butch Gordon
Bill Hall
Ed Hans
Bill Hetzler

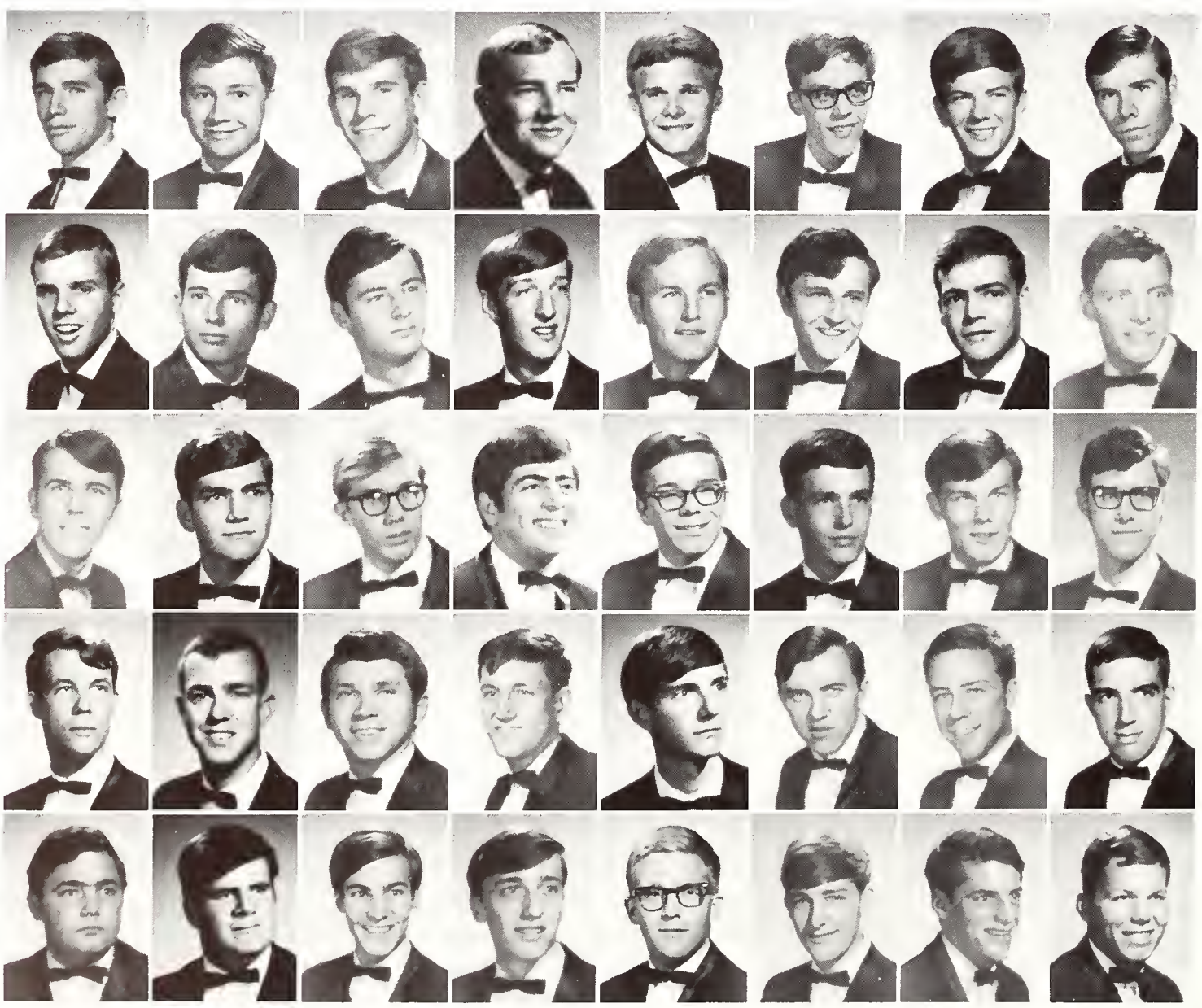

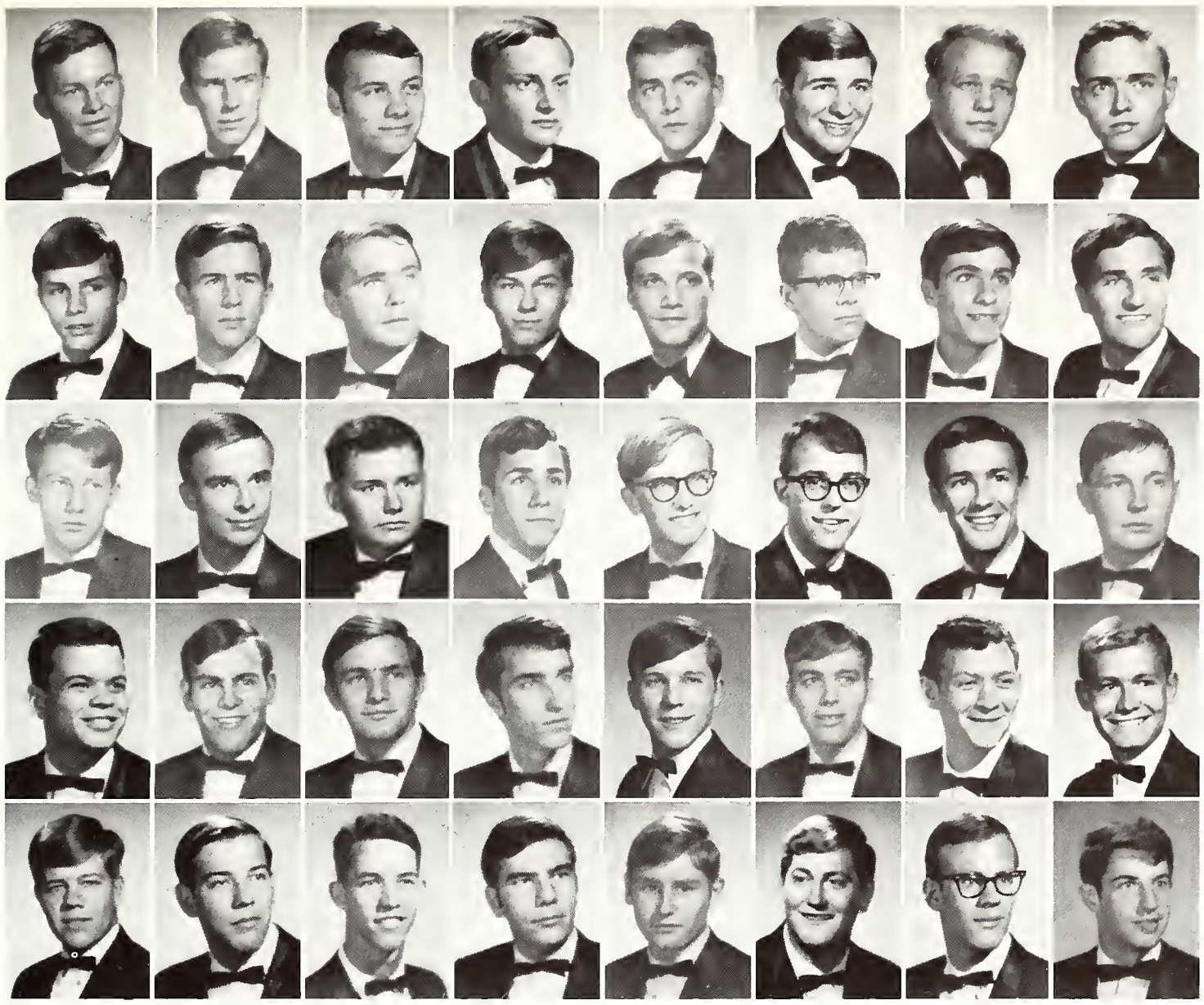

Bob Hetzler
Richard Hill
Tom Hines
James Horbacher
Jerry Housley
Tony Hughey
Doug Hunt
Dan Lane

David Lare
John Larmer
Howard Lasley
Chris Luhrs
Eddie Key
Duke Martin
Tom Maslowski
Dick Middlecoff

John Moore
Ora McAllister
Norman McCoy
Paul McNabb
Terry Orman
Robert Pennington
Larry Peppers
Terry Raney

Rob Robertson
Joe Santomero
Benny Seward
Gary Shipley
Mike Smith
Danny Snodgrass
Bob Stephenson
Bob Trautman

Bill Vernon
Dennis Walker
Mike Ward
Bob Westbrook
Brad White
Barry Williams
Jim Wooldridge
John Wright

Officers are *(l. to r.)* Ora McAllister, vice-president; Bill Blank, secretary; Tom Craig, ritualist; Larry Turner, president; Bob Westbrook, social chairman; Chip Edwards, treasurer; and Dennis Walker, pledge trainer.

ΦΚΨ

PHI KAPPA PSI

Tennessee Zeta Chapter

Phi Psi's Entertain Sororities

The Tennessee Zeta Colony of Phi Kappa Psi has grown to become an active part of the Memphis State campus. Phi Kappa Psi has doubled its size during the past year and is planning to move into a new house soon.

The colony participated fully in all Inter-Fraternity philanthropic projects as well as sponsoring several of its own.

This year Phi Psi participated in intramurals, IFC activities, and homecoming float activities. Also, the brothers took part in the spring SGA elections.

The chapter was fully represented in clubs and organizations on campus. Brothers were members of the Pre-Legal Society, the History Club, the Accounting Club and other organizations.

The Phi Psi's highlighted their year with a dinner for the sorority presidents and a spring formal with the Mississippi Alpha Chapter of Phi Kappa Psi. The dinner was to honor the presidents for their outstanding contributions to Memphis State University.

Mike Barnett
James Bottrell
Allen Cook
Chris Cross
Rick DiNapoli

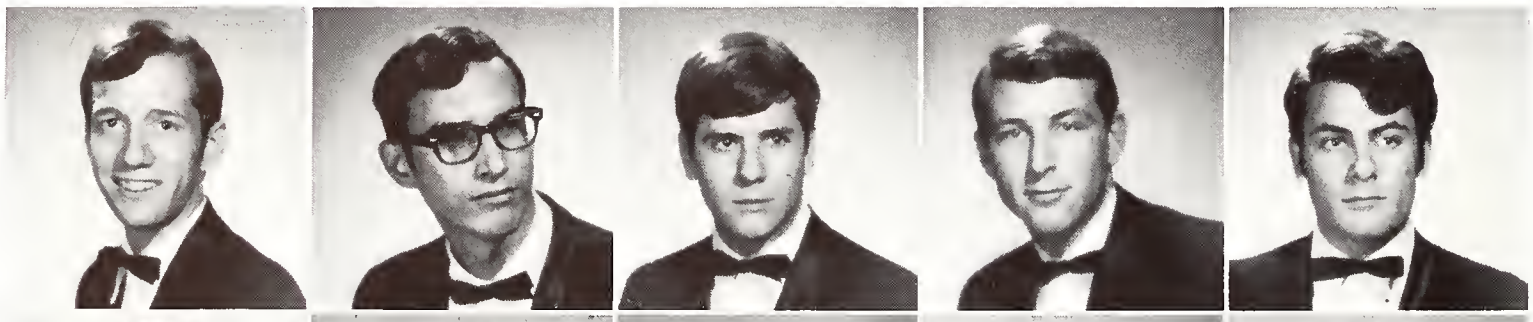

Russ Francis
Alan Hall
David Knouff
James Lusk
Paul Maum

Frank Mund
Wayne Naro
John Ridgway
David Street
Mike Sutton

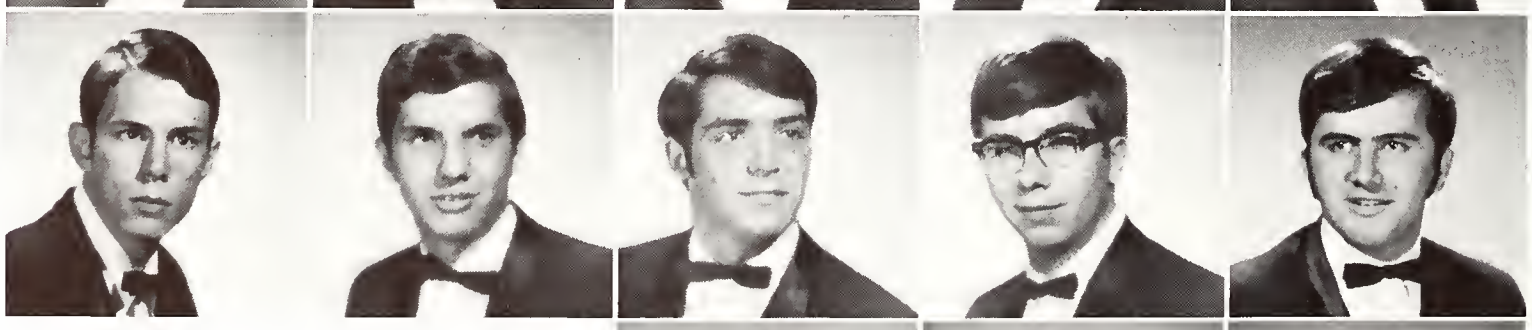

Cliff Swann
Jim Underwood
Doug Whitney

Officers are *(bottom l. to r.)* Alan Hall, chaplain; Wayne Naro, pledge trainer; David Knouff, historian. *(top l. to r.)* Frank Mund, recording secretary; John Ridgeway, vice-president; Paul Maum, president; and Mike Barnett, treasurer.

Phi Psi proudly moved into their new house during the 1968-69 school year.

Paul Maum catches a few extra hours sleep after prowling around the campus the night before.

Phi Kaps Work for Charter

PHI KAPPA THETA

Chi Nu Chapter

In its second year on campus, Phi Kappa Theta set out with the view of becoming a chartered fraternity. The Phi Kaps strove to put out an effort to win in all the events in which they entered.

The result of this fraternity effort was first place in the March of Dimes Fund Drive, first and third places in the intramural horseshoe tournament for the second year in a row, and an overwhelming victory in St. Jude's Blood Drive sponsored by the IFC.

The young fraternity hosts members of the Student Government, Omicron Delta Kappa and the UCPB. The fraternity president was honored by the Alpha Phis as "Phi's Favorite Fella."

Highlights of the social year included the Ole Miss weekend, the Warlock's Wail Halloween party, the Ruby and Pearl Ball in the fall, the Variety Dance, and the Gentleman's Ball in the spring.

Along with campus service projects the Phi Kaps sponsored a joint Christmas project with Alpha Phi sorority.

Robert Bailey
Joseph Biggs
Steven Birchler
Rodney Bowers
Robert Bucella

John Carrier
Michael Cordera
Robert Farlotte
Paul Farrell
Samuel Fierra

Robert Flynn
James Foot
Thomas Furlotte
Clinton Green
John Green

Daniel Harrington
Harvey Harrison
Gregory Hnodak
Michael Huddleston
John Kaiser

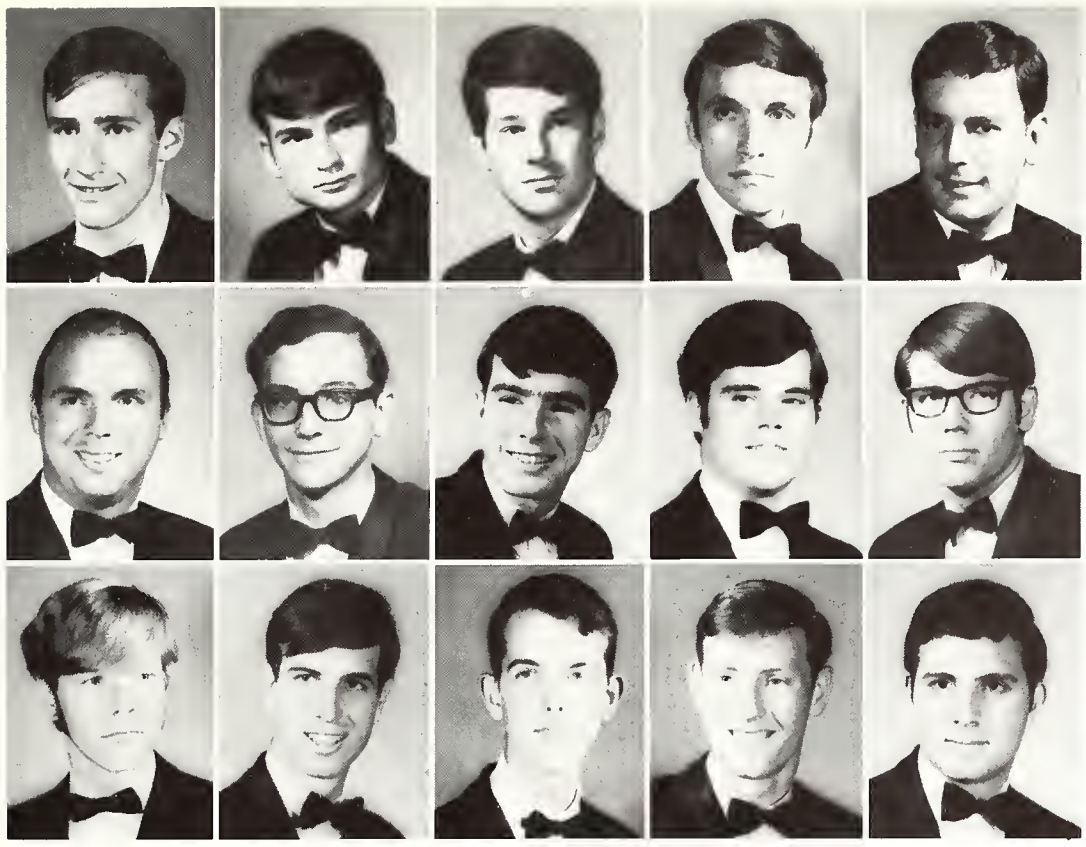

James Koch
Edward Palmer
Mitchel Roy
Robert Sanderson
James Schutt

Clifford Scott
Michael Suggs
Tim Sullivan
Robert Taylor
Dennis Trisler

Clay Watson
James Wilkins
Alegea Williams
Michael Yancy
John Young

Officers are *(l. to r.)* James Schutt, pledge director; Rod Bowers, president; John Kaiser, vice-president; and Clifford Scott, treasurer.

Phi Kappa Theta president, Rod Bowers, presents Phi Kappa Theta Sweetheart, Karen Whalen, with a dozen roses.

Phi Kappa Theta holds open house.

ΦΣK

PHI SIGMA KAPPA

Memphis State Colony

National President Visits ΦΣK

The past year was marked as the most dynamic in Phi Sigma Kappa's short existence.

Encouraging school spirit Phi Sig attended pep rallies, provided the campus with a sound car, posted spirited slogans on campus, and built a homecoming display. For these activities the brothers were the winners of a spirit stick and a first place trophy in the homecoming display contest.

The men of Phi Sigma Kappa participated in the St. Jude Blood Drive, the March of Dimes and the Front Street Theatre drive.

The Colony had members serving as president of the Men's Residence Hall Association, chairman of the Election Commission and the DeSoto staff members.

Phi Sigma Kappa had several men on the Dean's List and ranked number six in fraternity scholarship. Climaxing the Phi Sig year was a visit from national president, Harold W. Pierce.

Social highlights of the colony included a Homecoming party, Christmas party, New Year's Eve party, Founder's Day and Moonlight Girl formal in the spring.

Dwight Adams
Larry Allen
Chuck Berends
Bill Bradow
Mike Collins

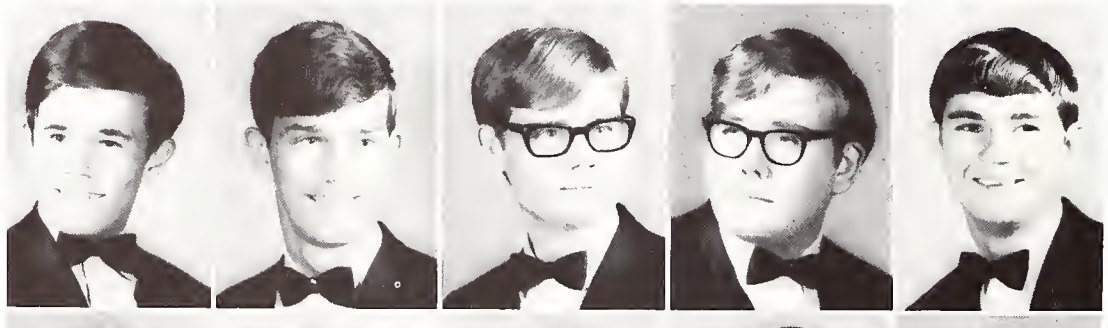

Ronnie Crizer
Mac Crutchfield
Kenneth Eaton
Barry Farmer
Larry Henson

Dennis Hinson
Charlie Howard
John Johnson
Neil Lawrence
Sam Lynn

Frank McCain
Larry Meek
Clark Neal
David Phillips
Ted Reams

H. F. Reed
William Ross
Charles Sentinel
Don Sanders
Bill Shapard
Harry Shumate

Bill Sudekum
Mike Turnipseed
Larry Waddell
Bill Weatherred
Clem Weinrich

Officers are *(l. to r.)* John Johnson, vice-president; Bill Sudekum, secretary; Bill Ross, president; Charles Russell, sentinel; and Neil Lawerence, treasurer.

Charles Russel and Linda Jones join forces to produce a good term paper.

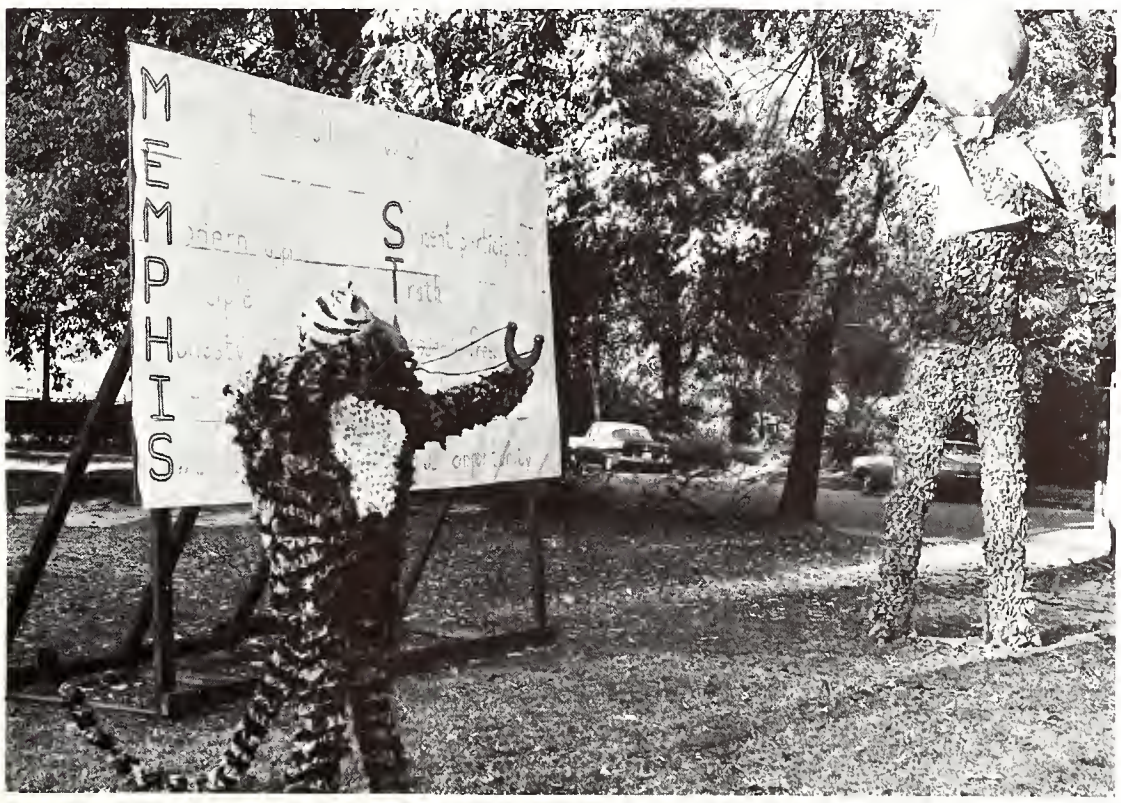

Phi Sigma Kappa displays spirit and originality in their Homecoming exhibit.

ΠKA

PI KAPPA ALPHA

Delta Zeta Chapter

ΠKA Wins All-Sing

Pi Kappa Alpha celebrated it's centennial year this summer at Richmond, Virginia. The Delta Zeta chapter at Memphis State was named the winner of the Robert A. Smythe Award which is given annually to the most outstanding chapter of the fraternity. Delta Zeta chapter also won five other national awards which is the most ever won by one chapter.

Pi Kappa Alpha continued it's campus leadership by holding high offices in the Student Government Association, IFC, ODK and various other campus organizations. Along with winning All-Sing, Pi Kappa Alpha also captured first place in the Homecoming display.

The spring was highlighted by Pi Kappa Alpha's "Dream Girl" Ball held in April. Miss Mary Lois Lyons was crowned Dream Girl for 1968-69.

Holding to PiKA's history of growth and expansion on the Memphis State campus the Delta Zeta chapter of Pi Kappa Alpha is one of the fraternities planning a new fraternity house on the university fraternity row.

Mike Accardi
Monty Arnold
David Asnuey
Charlie Babb
Neil Buist
Leslie Bishop
Charles Biter
Lynn Biter
Bill Bradick
Tom Brown
Bill Carkeet
Byron Carson
Jim Carson
Frank Cianciola
Chuck Collier
Eugen Collins
Aubrey Cox
Len Crook
Charles Dennison
Jack Dulmer
Dennis Dulmer
Jerry Dunn
Fred Durham
Richard Fields
Denny Finnegan
Neal Frazzier
Joe Ganguzza
Tyron Galjour
Tommy Gilliland
James Glanville
Skeeter Gowen
Mike Harder
Rick Harder
Bobby Hathcock
Larkin Head
Bob Heffelfinger
Gary Henderson
Tim Hnedok
Burney Hill
Murroy Hill
Tommy Higgins
David Hudman
Harry Jacksan
Robert Kiene
Gary Keene
Stephen Lammann
Don Laughlin
John Lie
Ed Leonard
Wallace Long
Terry Lotz
John McCullough
Sam McCullough
Don McGrary
David McKinney
Mike Marshall

Joe Mosserano
Charles Mullins
Pat Neely
Howard Nixon
Ray Orians
Richard Orians
Michael Parks
Bill Phillips
Henry Posey
Bobby Pugh
Terry Quinley
Robert Ramsey
Dan Riley
Gerald Roheson
James Roberson
Ron Ross
Steve Rowland
Frank Sain
Bill Scorbrough
Mike Scorbrough
Frank Schriner
David Scruggs
Mike Sexton
Mike Shears
Raymond Skidmore
Bob Stewart
Tom Talbat
Mike Teague
Terry Therioult
William Thron
Bob Tolleson
Robert Wampler
Danny Whitt
Lonnie Whitt
Bill Whittemore
John Wilcox
Bob Wilson
Chip Worley
Tom Wright
Larry Yohanek

Officers are *(l. to r.)* Danny Rhea, secretary; Fred Durham, member at large; Mike Shears, president; Joe Ganguzza, vice-president; Bob Heffelfinger, member at large; and Robert Wampler, treasurer.

ΠΚΦ Sponsors Halloween Party

Enthusiasm, participation, and spirit have been the key words regulating the activities of Pi Kappa Phi during the 1968-69 year.

Beginning with the finest rush in their history, followed by third in intramural softball, and climaxed by active participation in SGA elections, the Pi Kappa Phi's displayed an unusual amount of enthusiasm for a relatively new fraternity.

As campus leaders, the men of Pi Kappa Phi made a dramatic step forward with members in Omicron Delta Kappa, SGA and other campus organizations.

Off the Memphis State campus, Pi Kappa Phi exemplified true philanthropic spirit by their active participation in the St. Jude Blood Drive, the March of Dimes and a series of Halloween parties for the children of Memphis hospitals.

Future plans for Pi Kappa Phi include a new dormitory addition and remodeling of their present house.

PI KAPPA PHI

Gamma Delta Chapter

Tommy Appleton
Ken Bridges
Jimmy Brister
Byron Coleman
Steve Cox
Wayne Douglass

Brao Fenton
Bobby Ferguson
Calvin Flowers
Tom Hamm
Ricky Hight
Jim Johnson

David Lowery
Ronnie Maddox
Russ Mason
Bob Montgomery
Allen Paine
Jim Patterson

Mike Perkins
Jerry Presley
John Russotto
Dave Siebert
Allen Vasquez
Jim Weeks

Bill Wheeler
Woody Woodward
Chuck Ziemba

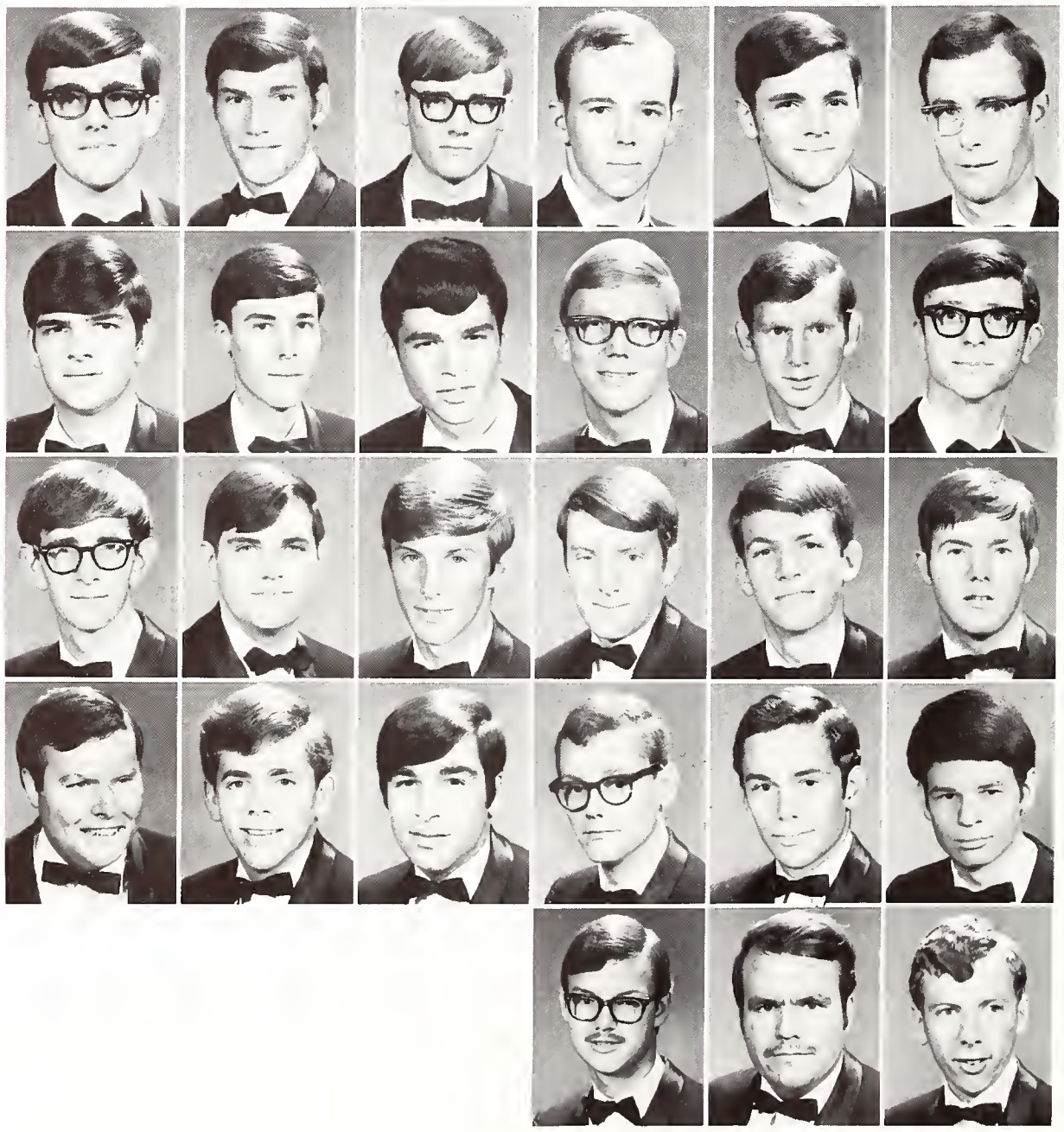

Officers are *(l. to r.)* Chuck Ziemba, vice-president; Steve Cox, treasurer; and Tommy Appleton, chaplain.

The brothers of Pi Kappa Phi sponsor a Halloween party for the children at Baptist Hospital.

ΣAE

SIGMA ALPHA EPSILON

Tennessee Sigma Chapter

ΣAE Takes Intramurals

Sigma Alpha Epsilon, active in Student Government, Inter-Fraternity and other honorary organizations, captured their fourth consecutive All-Intramural Trophy. Athletic highlights proved Sigma Alpha Epsilon to be first in softball, basketball, volleyball and May Day.

On campus, Sigma Alpha Epsilon finished second in Delta Zeta Follies, second in school spirit competition, first in Christmas lighting and second in homecoming display.

The chapter is also particularly proud of its major social events held during the year. An annual Christmas party was held along with a Sweethearts' Party and Spring Weekend.

The brothers of Sigma Alpha Epsilon are proud of their history and tradition as well as their successful record at Memphis State.

John Allen
Randel Baird
William Baird
Calvin Baker
C. B. Baker
Phil Babcock
Bobby Barbour
John Bearley

Buzzy Belcher
Thomas F. Bisanzo
Glen Bradford
Gary Bryant
Ricky Briggs
Howard Calhoun
Joe Carney
Frank Clement

Phil Coble
Dick Cockrell
Rip Coleman
Andy Copeland
Sam Cowan
Burton Craigr
Gary Craney
Ed Davis

Paul Dorman
Bill Farris
Jack Flanigen
Richard Gover
Buddy Harris
Bob Holman
Jim Holt
Brad Leyhe

Pete Liberti
Gus Mahan
Dusty May
Dave McDermott
Bob Mills
Sam Milton
Johnny Moore
Carey Mulwee

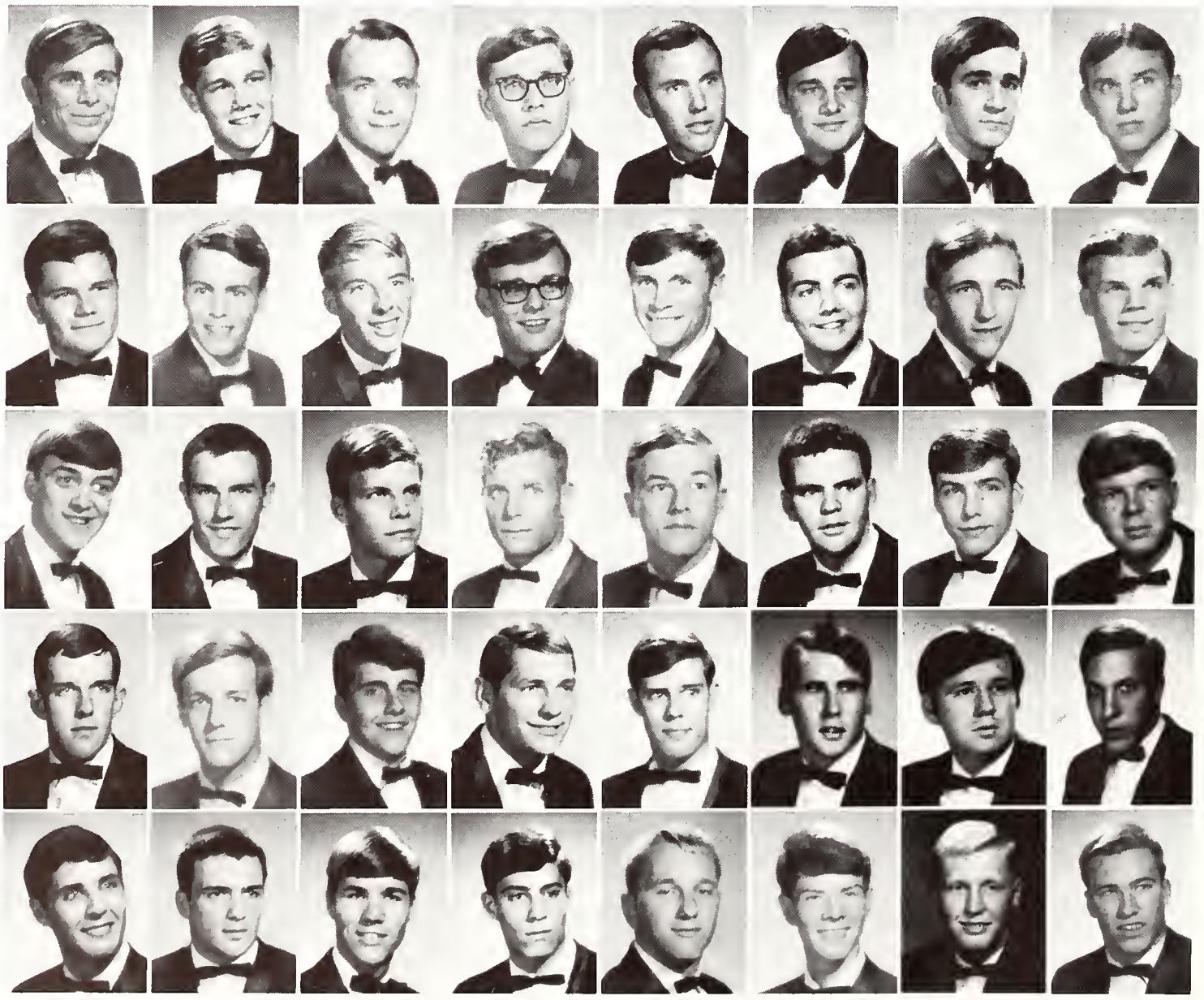

Hal Noble
Rusty Nunn
Bill Phillips
Joe F. Porter
Allie Prescott
Richard Prewitt
Cecil Pigford
Andy Rambo

Rob Rice
Lee Saunders
Louis Selman
Don Shelton
Stefan Smith
Leonard Teixeira
David Voohories
Lee Walker

Lee Walker
Gary Weaks
Barry White
Johnny White
Bruce Whiteaker
Chuck Whitford
Bill Wilkes
Benny Williams

Benny Williams
Bobby Joe Williams
Danny Woody

The officers are *(l. to r.)* Allie Prescott, vice-president; Buzzy Belcher, president; Steve Smith, treasurer; and Jack Tobias, pledge trainer.

ΣX Sponsors Derby Day

Sigma Chi fraternity again brought a weekend of fun and festivity to Memphis State's campus with its annual Derby Day. The event which is sponsored for sorority pledges was highlighted by a visit from Mayor Henery Loeb, and climaxed by the annual Derby Day Dance and crowning of the Sigma Chi Derby Doll.

In keeping with the spirit of Christmas, the brothers of Sigma Chi invited a group of underprivileged boys to help trim the tree and share in exchanging Christmas gifts.

Sigma Chi was represented in many areas of campus activity with brothers in IFC, Omicron Delta Kappa, Who's Who, Arnold Air Society and Young Republicans.

The fraternity had a full social calendar with outstanding functions following Memphis State football games and mixers held for each of the sororities on campus. The annual Christmas Party and Sweetheart Ball were highlights of the year.

Epsilon Kappa Chapter

Mrs. Bess Sisson
Cecil Anderson
Larry Arnett
Larry Arnold
Henry Askew
Mark Askew
Don Barrett
William Bilbrey

Dan Bramuch
Jim Brandon
Wayn Brown
Bill Carrier
Leigh Christophersen
Jeff Corbett
Bobby Crocker
Greg Deason

Bill Deaton
Lealand Denson
Michael Dreve
Billy Drumm
Joe Fallin
Jeff Garrety
Billy Goff
Gary Grear

Bill Hamilton
Rex Hamm
Ed Horrell
Bobby Howard
Terry Jarrett
Tom Jones
Tom Kirk
Lonnie Lancaster

Dale Little
Mike Logan
Lyman McLlen
Al Madison
Jim Madison
Jerry Maness
Jerry Manese
Michael Mingea
Ken Moore

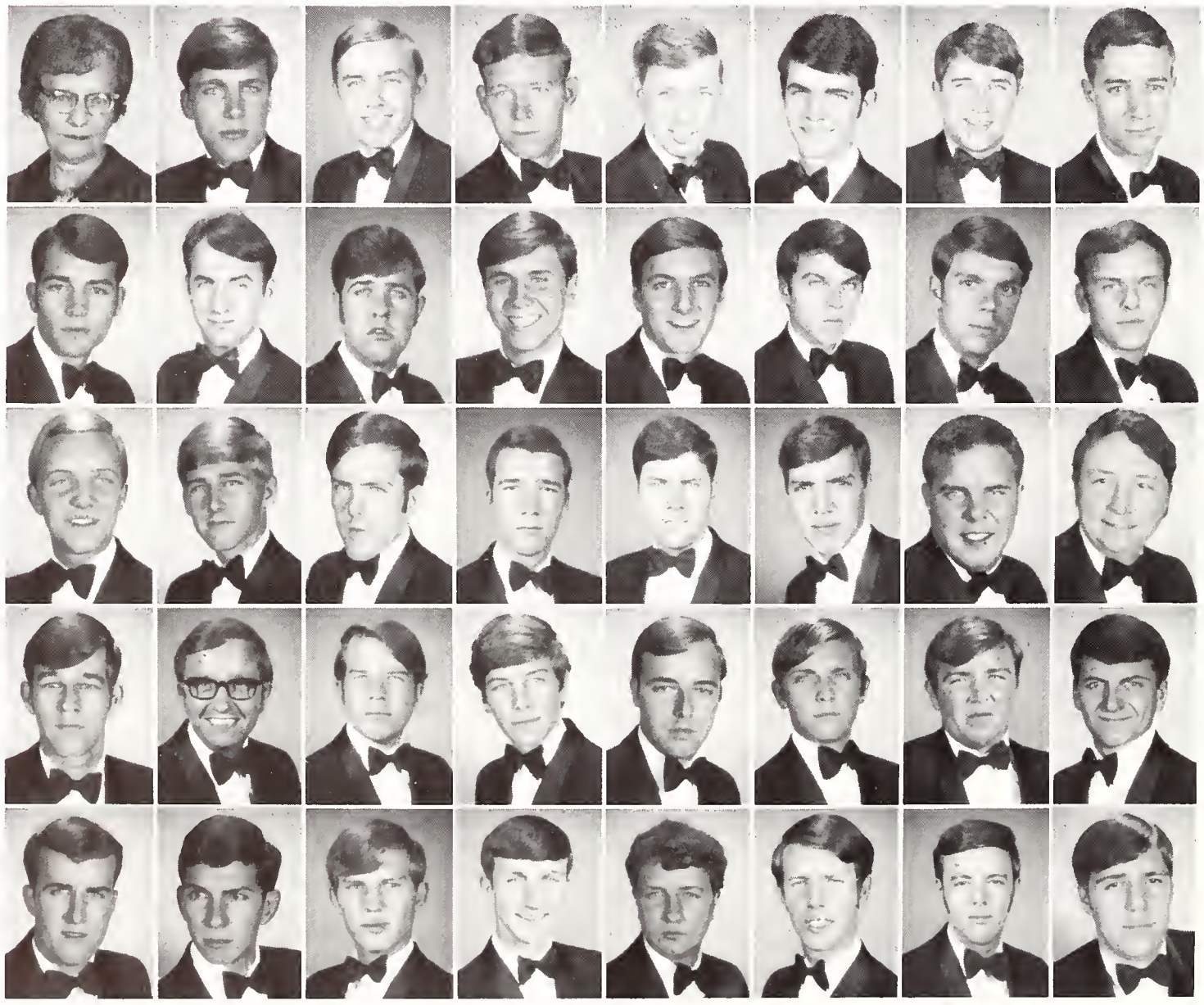

Fall rush brings the Sigma Chis together for another outstanding rush.

Randy Nocholson
Charles Osterbrink
Bill Owen
Jimmy Owens
John Phillips
Rob Robinson

Lloyd Rowland
John Smith
Kenneth Stratton
Dave Stroupe
Charles Summers
Billy Tamboli

Stan Thibadoux
Mike Thomas
Steve Upchurch
Davey Weakes
Erwin Williamson
Bob Wright

Officers are *(l. to r.)* Stan Thibadoux, editor; Ken Stratton, pledge trainer; Gary Grear, president; Jimmy Owens, treasurer; Mike Thomas, rush chairman; and Roy Yeager, social chairman.

ΣΦE Excels in Intramurals

SIGMA PHI EPSILON

Tennessee Beta Chapter

The Tennessee Beta Chapter of Sigma Phi Epsilon had an outstanding year excelling in scholarship, intramurals and activities on the Memphis State campus.

Scholastically, Sigma Phi Epsilon advanced five places in the ranks of other fraternities. Also, SPE had a number of its members chosen for Who's Who, ODK, Senators and other honor organizations on the MSU campus.

On the field of athletic competition Sig Ep captured first in bowling, tennis and badminton. In addition to the first place titles won, the brothers also took second and fourth in intramural billiards. Sig Ep finished the intramural year with a fourth place in May Day.

Socially, SPE held a number of parties throughout the year including two Cotton Carnival parties, Queen of Hearts Ball and the Diamond Princess Ball.

In other campus activities Sigma Phi Epsilon claimed members in the IFC administrative staff, debate team and other clubs on campus.

Rhea Baskette
Danny Beale
Tom Bowie
Bob Brannon
Pat Brannon
Phil Bryce
Mike Buschlen

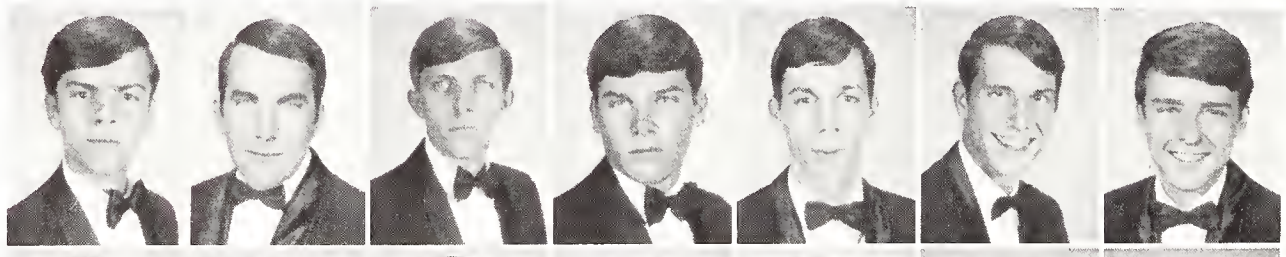

Richard Cooper
Eddie Crain
Michael Dunphy
Kirk Eddins
Don Eder
Jim Ellers
Bruce Embury

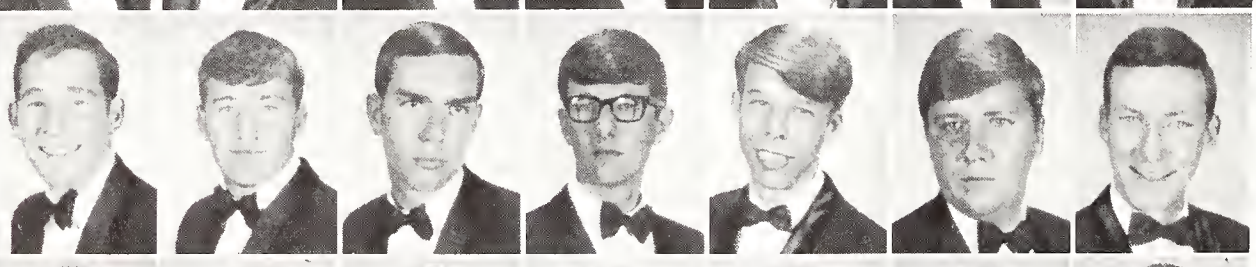

Joe Ennis
Lon Estes
John Fox
Allen Gaulding
Edward Hailey
Bill Heath
Rio de la Houssaye

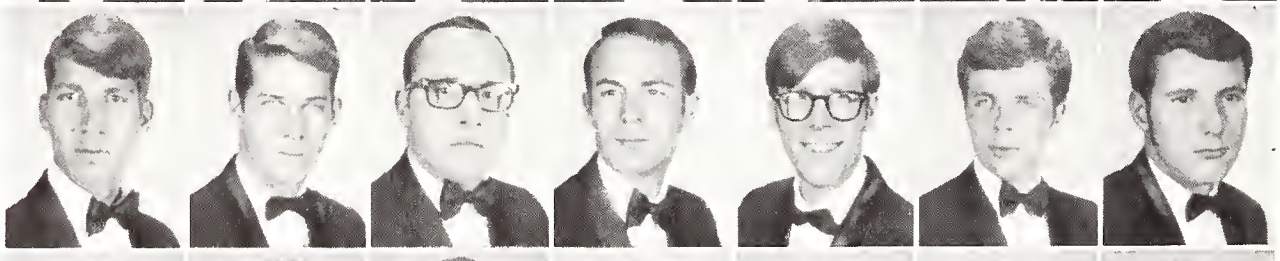

Jack Hunter
Ronnie Jaudon
Fred Kelly
Rich Kolar
Jim Lester
David Looney
John Lovelace

Bob McCrory
Bob May
Calvin Millner
Billy Morgan
George Morris
John Patterson
Charlie Pearson

Officers are *(bottom l. to r.)* Billy Morgan, comptroller; Bob Schubert, recorder; Fred Kelly, chaplain; *(top)* Bob Brannon, vice-president; Mike Williams, president; and John Patterson, secretary.

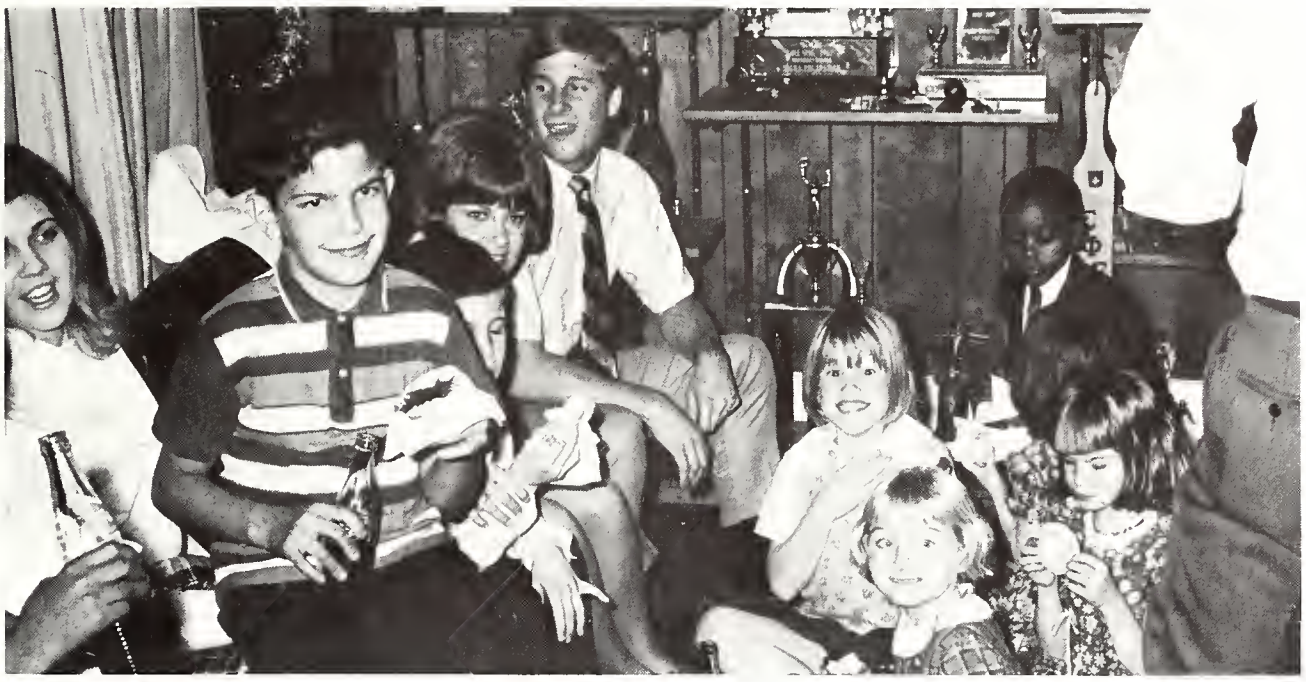

Together with Alpha Gamma Delta, SPE sponsored a Christmas party for a children's home.

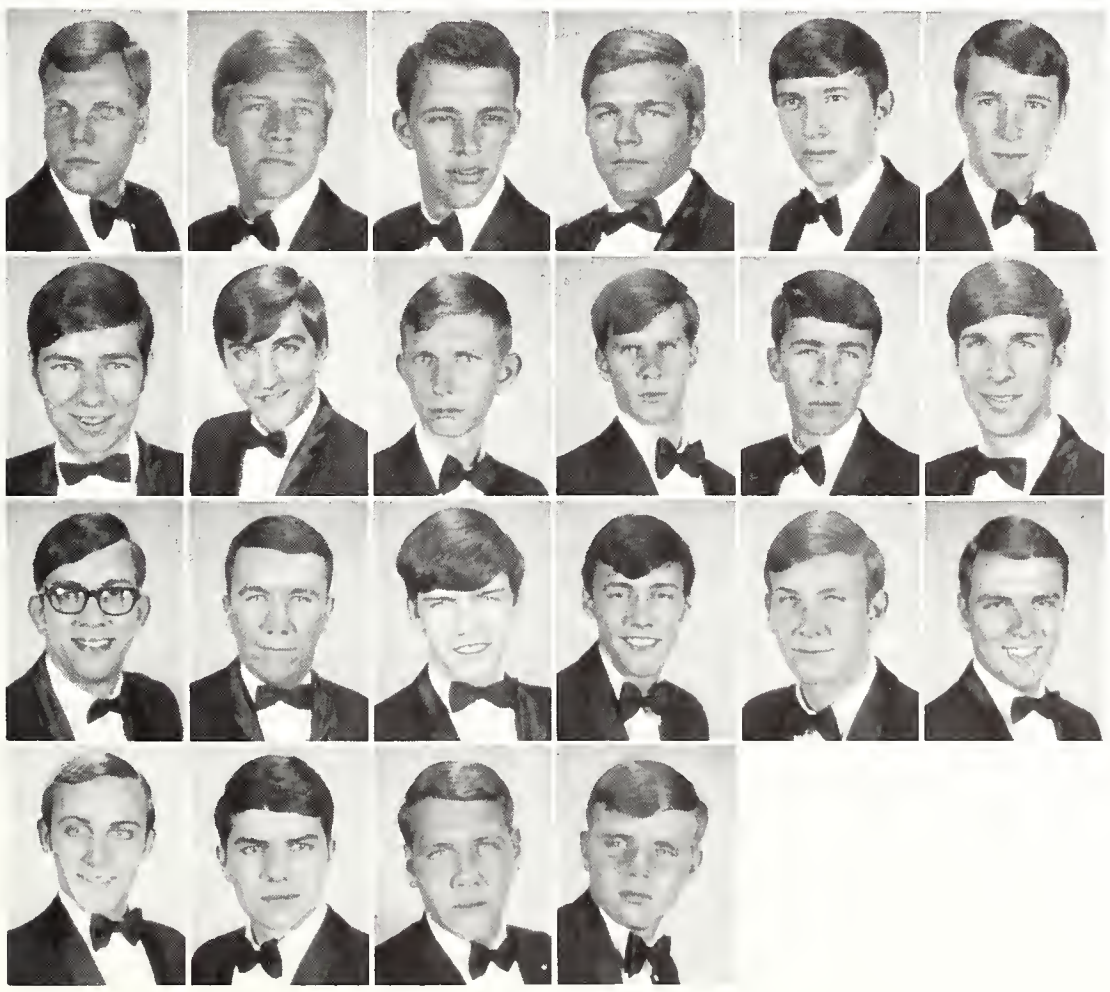

Cham Percer
Winfield Pitt
Gary Orem
Clyde Rodgers
Steve Romines
Johnny Rounsavall

Bob Schubert
Robert Shipman
Bill Smith
Mike Stamley
Eddie Steelman
Jim Stephens

Sam Thompson
Jim Tothacar
Jack Wade
Warren Wagner
Lewie Webb
Mike Williams

W. C. Williams
Greg Winterburn
Gene Wren
Bill York

ZBT Works in Campus Politics

The men of Gamma Mu chapter of Zeta Beta Tau enjoyed increasing success in campus activity this year. In the field of campus politics, ZBT had three new feathers to place in its cap: Larry Lipman, Don Klotwog, and Bob Boensch were all elected to positions in the Student Government Association Senate.

The brothers worked hard to find new fields of endeavor. The Zebes, working with sisters of Alpha Delta Pi, spent a great deal of time to insure that their float would be the best in the Homecoming Parade. When the final judgement was made, the ZBT-ADPi creation was the blue ribbon winner in Greek competition. The theme of the float was "MSU Bridges the Gap," and the men of ZBT hope for future success in this phase of campus life.

Sports have become the by-word in fraternity life, so the brothers conditioned their arms for the sometimes fierce combat which takes place on the interfraternity softball diamond. They gained a second place position.

ZETA BETA TAU

Gamma Mu Chapter

Robert Bresler
Jeffery Deane
Mark Engelberg
Mark Estomin
Elliot Franklin

Michael Genet
Thomas Glogower
Russel Goldstein
Daniel Green
Michael Handleman

King Hodges
Edward Kerzner
Arthur Klein
Richard Klein
Don Klotwog

Robert Kretzmer
Ronald Lavin
Lawrence Lipman
Jay Markus
Barry Meltzer

Edwin Mendel
Larry Mendelson
Herbert Orlansky
Harold Price
Lawrence Price
Martin Rosenblum

Stuart Rothenberg
Gilbert Schulman
Joseph Suter
Joseph Unger
Gary Zimmerman
William Zwick

Officers are *(l. to r.)* Daniel Green, historian; Larry Lipman, secretary; Gary Zimmerman, treasurer; Larry Mendelson, president; and Robert Kretzmer, vice-president.

Teaming up with ADPi, ZBT took first place in homecoming float competition.

Robin Grossman, Sweetheart of Alpha Epsilon Pi

Cathy White, Sweetheart of Sigma Alpha Epsilon

Peggy Tothacer, Sweetheart of Sigma Phi Epsilon

Fraternity Sweethearts

Pam Ballentine, Sweetheart of Lambda Chi Alpha

Duane Van Huss, Sweetheart of Sigma Chi

Carroll Burns, Sweetheart of Phi Kappa Psi

Carolyn Fry, Sweetheart of Pi Kappa Phi

Fraternity Sweethearts

Barbara Edminston, Sweetheart of Acacia

Kay Goldner, Sweetheart of Zeta Beta Tau

Linda Fondran, Sweetheart of Kappa Sigma

Sandy Markham, Sweetheart of Phi Kappa Theta

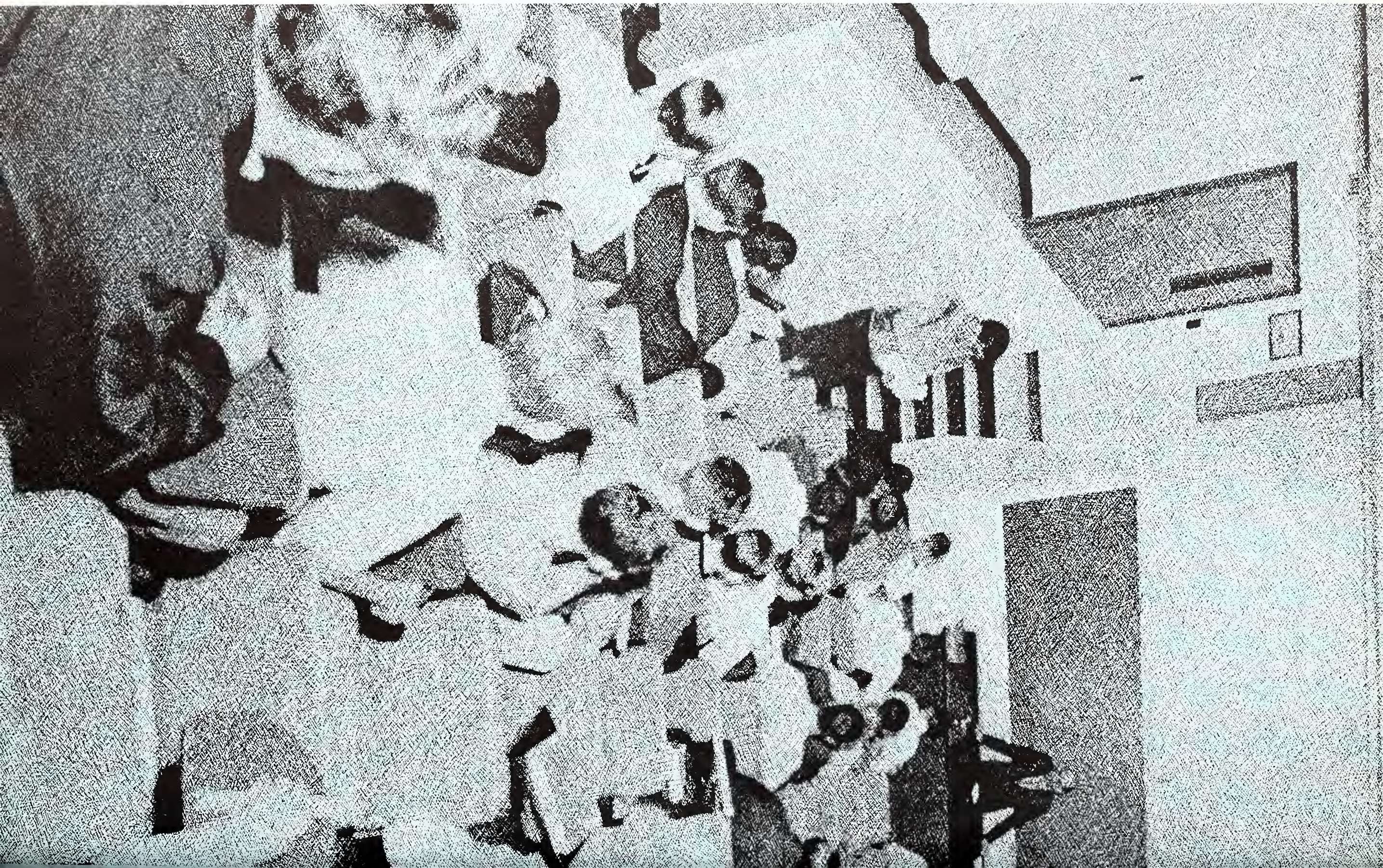

CLASSES

Editors

Mary Stepherson
Judy Stepherson

The College of Graduate Work

Joan K. Conner
Richard T. Eckstein
Michael I. Johnson
Kenneth Karraker
Wanda J. Lemonds

Diane V. Lowe
Myrna C. Morris
Kenneth N. Randolph
Donna L. Slaton
Donald F. Tillilie

Allen E. Ungemah
Fred P. Von Nofe

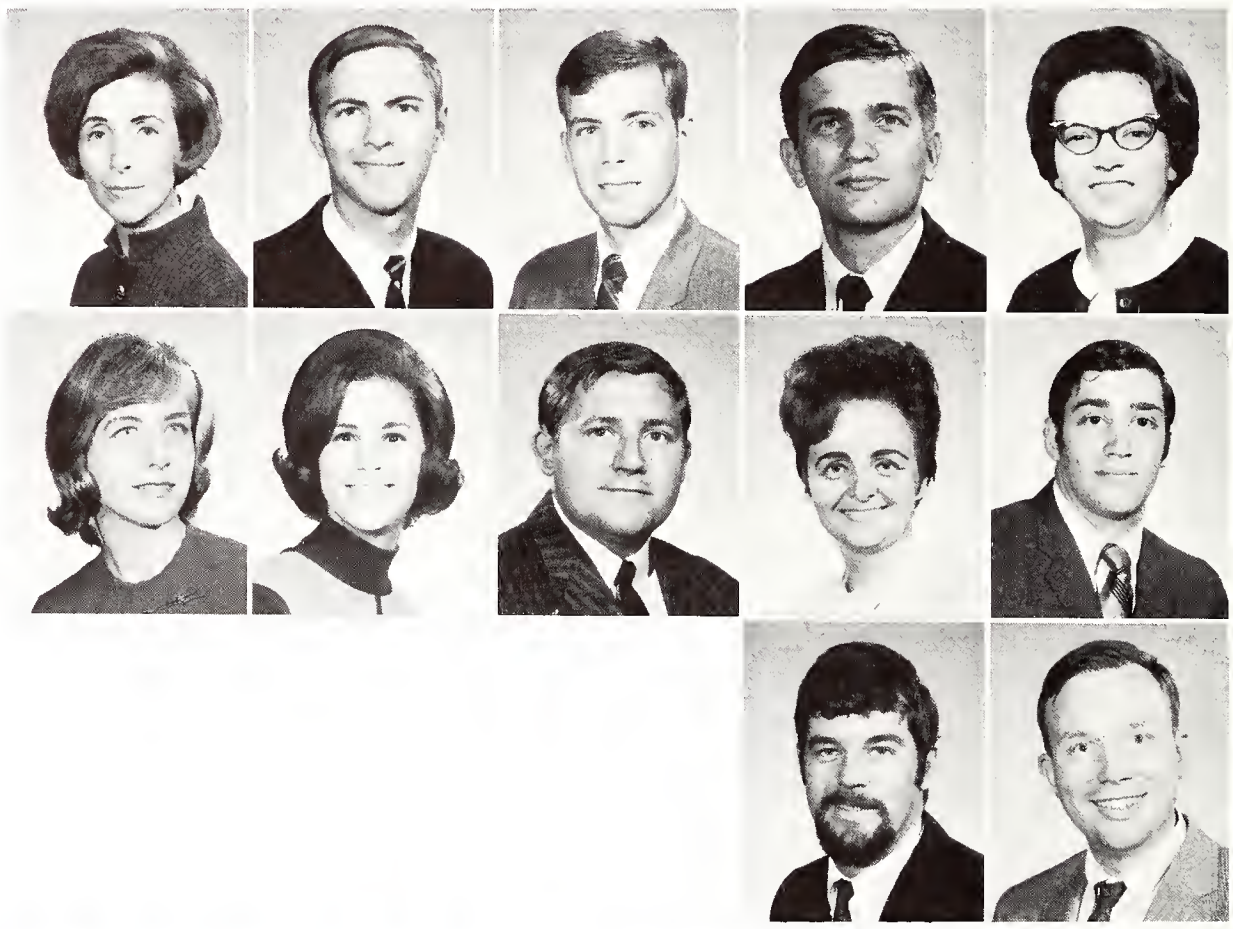

The College of Law

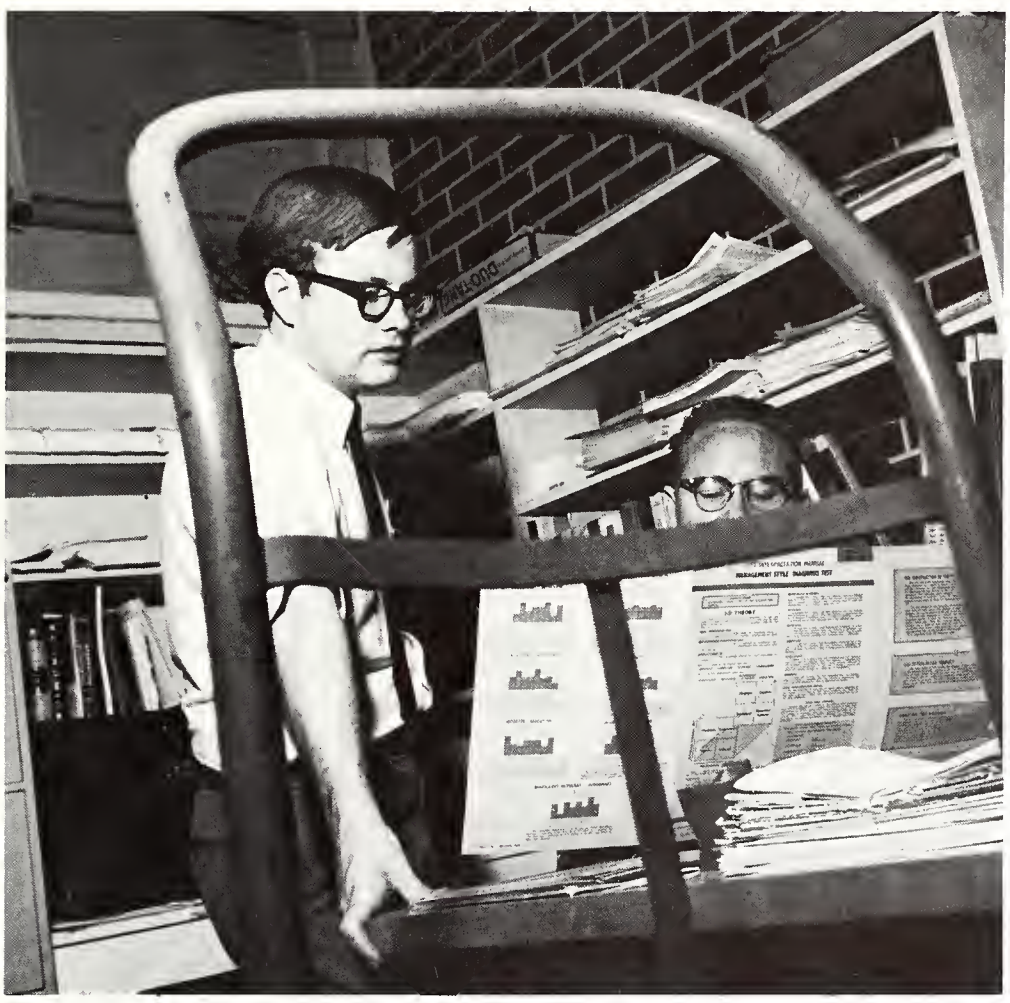

Charles D. Blitstein
Bernie J. Brown
Stephen E. Brown
William W. Buttrey
Wallace W. Conaway

David C. Doten
Roger D. Fish
Kenneth L. Geduldig
Jon W. Hobart
David E. Johnson

Douglas A. McTyier
Frank Meyers
Lonnie C. Pennington
Obadiah Richmond
Paul D. Rogers
Thomas E. Stamper

The College of Engineering

Seniors

Dalton N. Bennett
Bruce P. Casey
Dennis J. Chomicki
Ernest C. Crosby
James A. Ditto

Edward M. Hanna
Henry H. Harpel
Robert W. Hawks
William W. Jackson
Eric D. Johnson

Bobby G. Jones
Henry G. Kopp
Daniel C. Lane
Thomas M. Love
Tuon H. Low

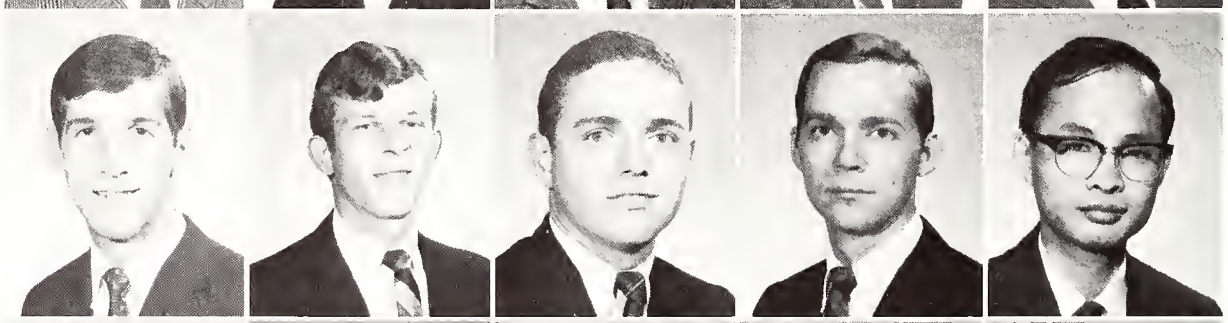

Donald R. Marcum
Leston A. McArthur
Roger L. Merritt
Frank B. Mund
Louis F. Pagel

James W. Patterson
Warren J. Pattison
William H. Pierce
Clifton R. Qualls
John E. Rankin

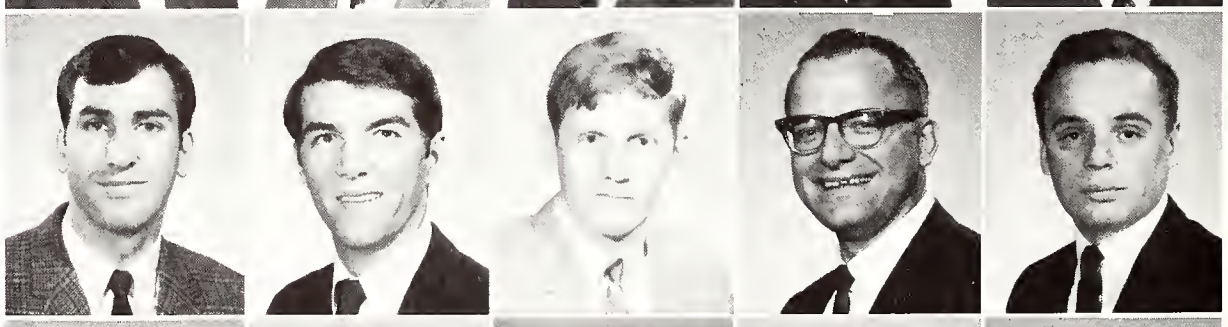

Robert A. Ridlehoover
Larry F. Rutledge
Billy J. Starling
Robert M. Stein
Danny B. Walters

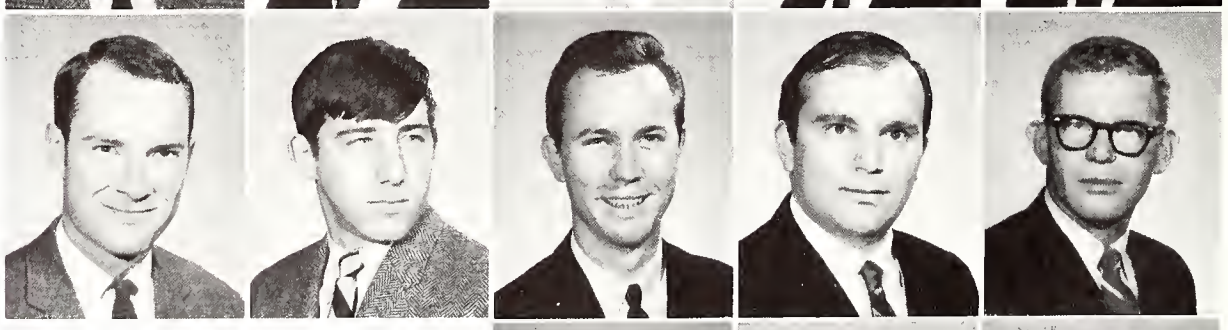

William L. Webb
Joseph R. Wright
Steve C. Witt

Undergraduates

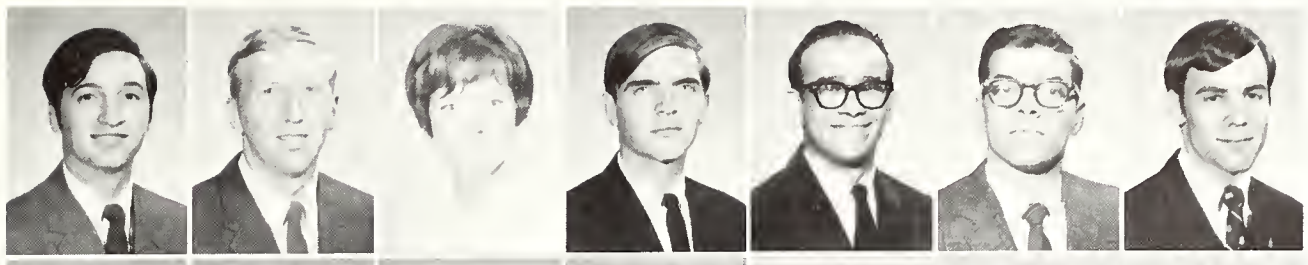

Daniel F. Acciani
Gary M. Barnett
Carol E. Berlik
Jerry L. Blackburn
John L. Blanton
Larry L. Brock
Byron B. Carson

David P. Chambers
Frank J. Chong
William R. Coles
Thomas L. Craig
Michael R. Danielson
Gerald L. Dorna
Diana L. Douglass

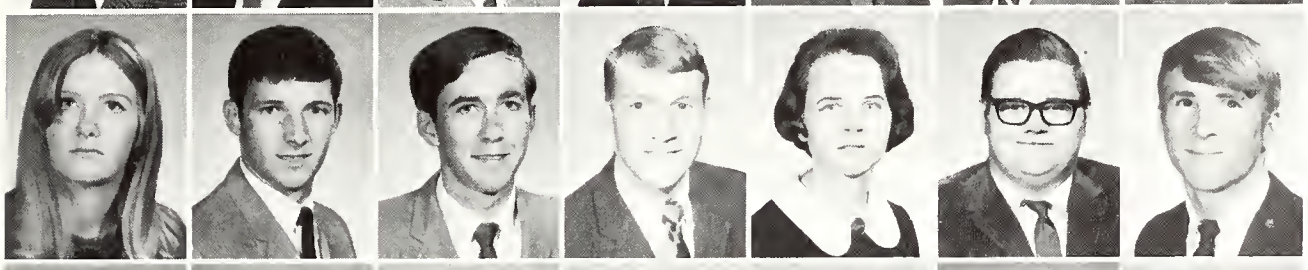

Peggy L. Dudley
Kenneth E. Fancher
William R. Fisher
Alan Scott Grant
Lynn Gresham
Conway M. Hall
Edward W. Hamilton

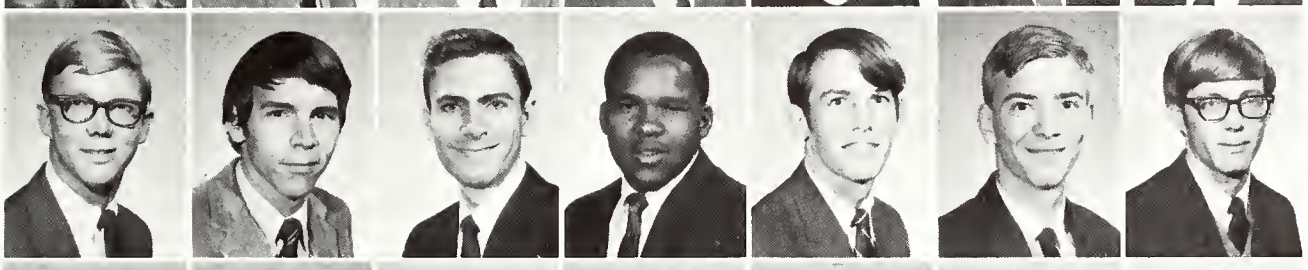

Thomas M. Hamm
Robert D. Hayes
James H. Hepburn
Theopolis M. Holeman
Joseph M. Hudson
Thomas W. Jones
David L. Kaplan

Augusta R. Kiperts
Karlis D. Kiperts
Michael W. Knotek
Sidney W. Kornegay
Alex G. Laskaris
Joseph A. Lawson
Timothy S. Layton

Underclassmen

Gary L. Lough
Chris W. Luhrs
Charles W. Manning
Wendell C. McAlexander
Frank M. McLaughlin
Hugh R. McVeigh
Dannie C. Middleton

Joe T. Nichols
Sammy L. Newkirk
Wade A. Raines
Steven W. Robert
Grady F. Roberts
Charles M. Russell
Joseph J. Santomero

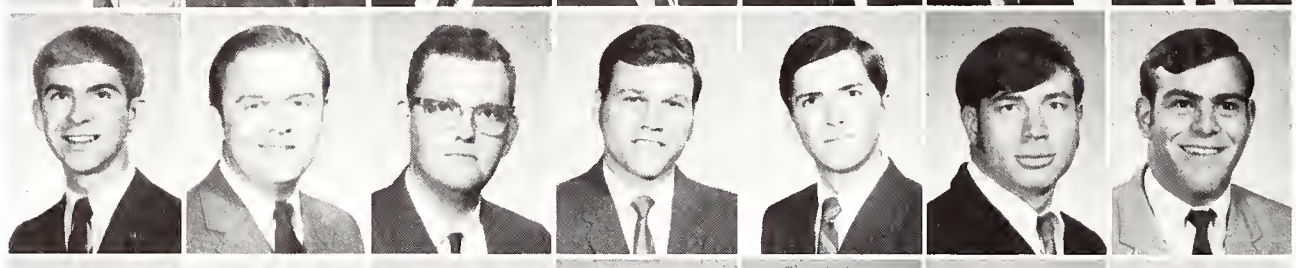

Charles C. Shirley
Michael J. Signaigo
John R. Simpson
Joe D. Smith
Terry R. Smith
Ted W. Spence
David F. Stevens

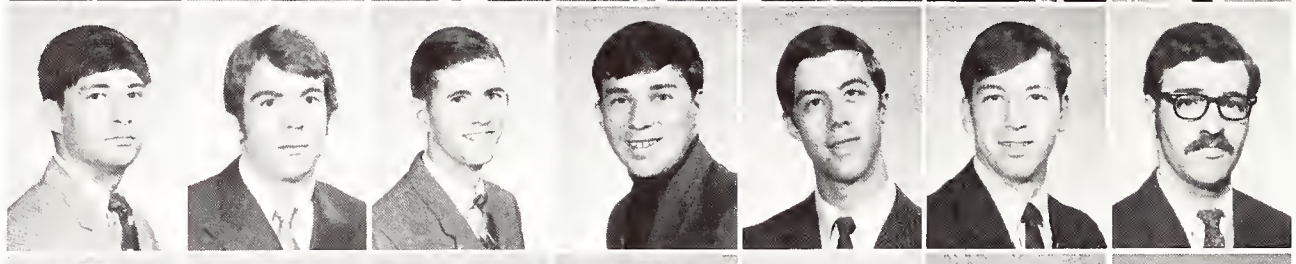

C. Gary Templeton
Terry R. Templeton
Rodney S. Thomas
William J. Thron
William C. Turner
Jimmy R. Vick
Harry L. Walker

Joseph R. Williams
Dent Williams
Phillip M. Williams
Varnan E. Wilson
James B. Wooldridge
Steven A. Yarbrough

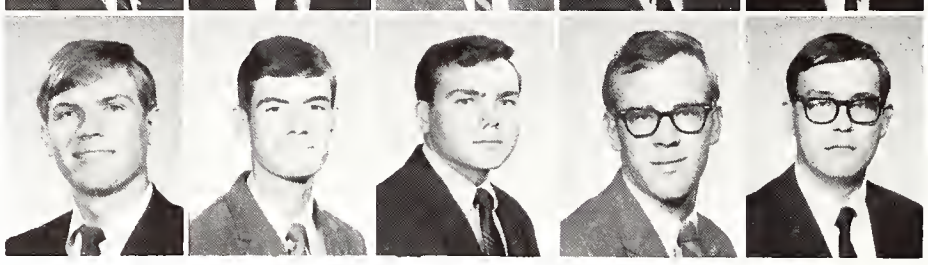

The College of Business

Seniors

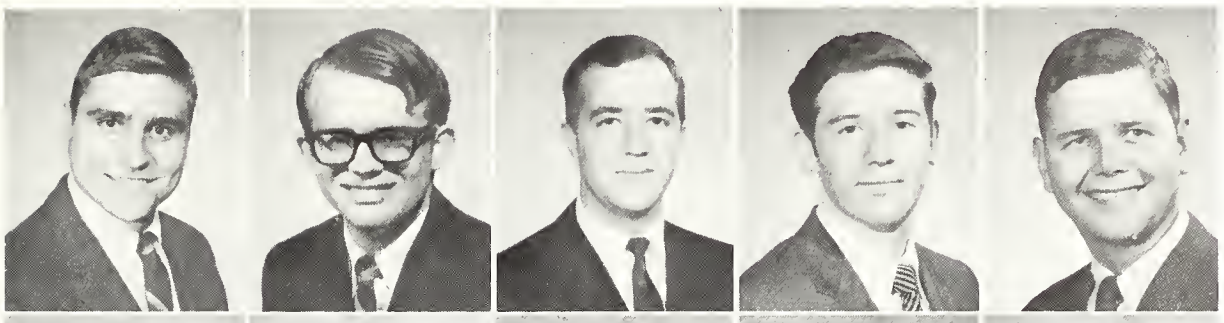

Larry G. Adams
Robert M. Allen
Howard H. Bencomo
Harvey J. Berkwitz
Fabian J. Bishop

Charles D. Biter
Alan V. Box
John T. Brakefield
Benjamin J. Brandl
Mike Braswell

Edward A. Bridges
Larry W. Broadrick
Dorothy G. Brooks
William R. Brooks
Anthony P. Buiano

Robert V. Burgess
Robert L. Burklow
LaVerne Butler
Robert L. Cartwright
Patsi L. Chambers

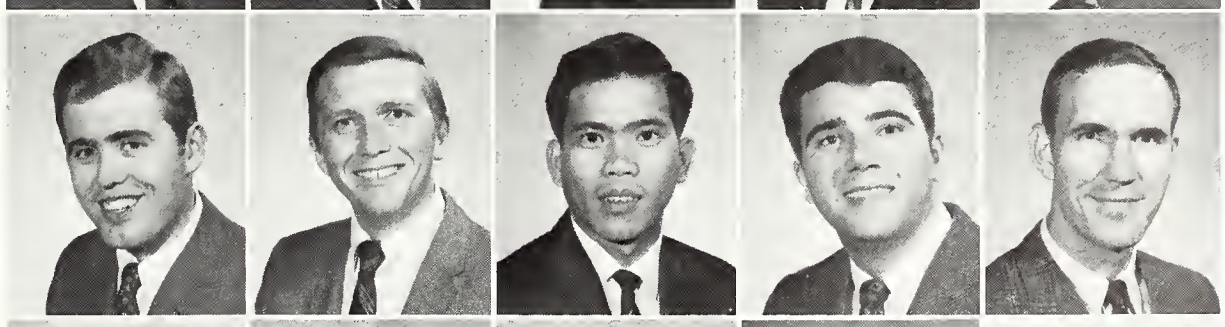

Edwin L. Chandler
James E. Chester
Harry P. Chu Yang
James P. Clifton
James R. Coop

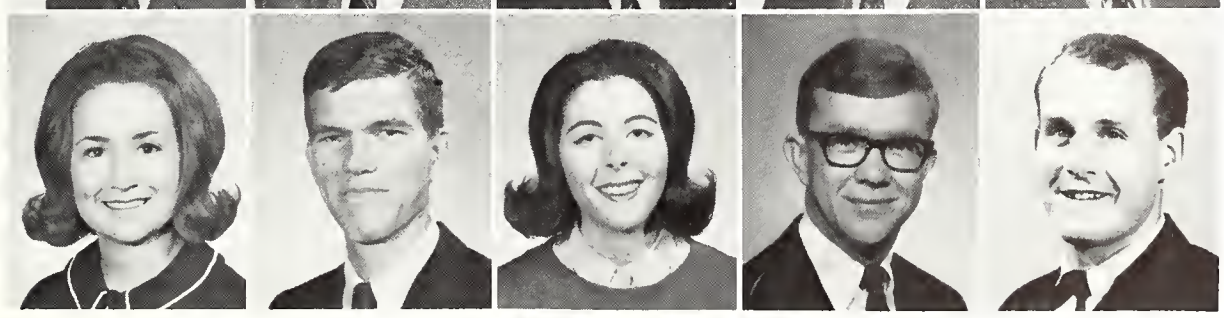

Juanette F. Conyers
Larry D. Cox
Barbara A. Cummings
Christopher D. Curry
Robert C. Douglas

Seniors

Jeffrey M. Deane
Robert L. Dalton
Jane E. Darr
Thomas W. Dixon
Danny N. Downum

Bobby J. Duncan
Becky S. Elam
Emmett W. Elam
David L. Estes
Samuel A. Gassaway

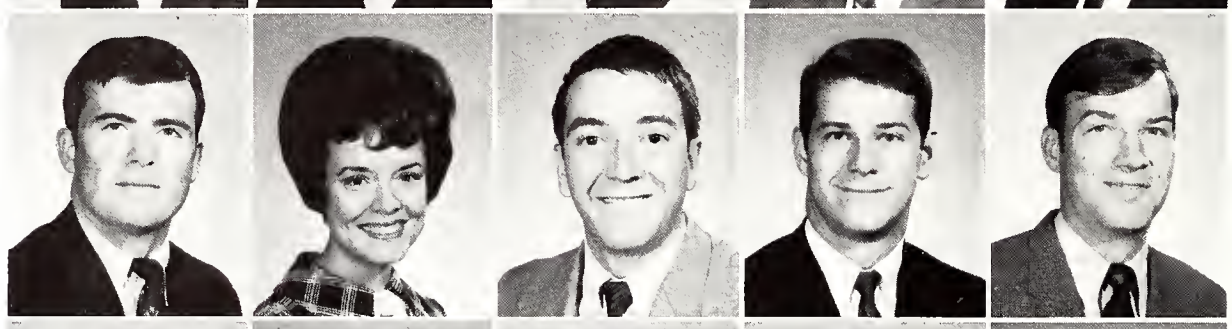

George H. Geerdes
Jerry Gibson
Patricia A. Gilliam
Steven P. Goldjenberg
Richard M. Gover

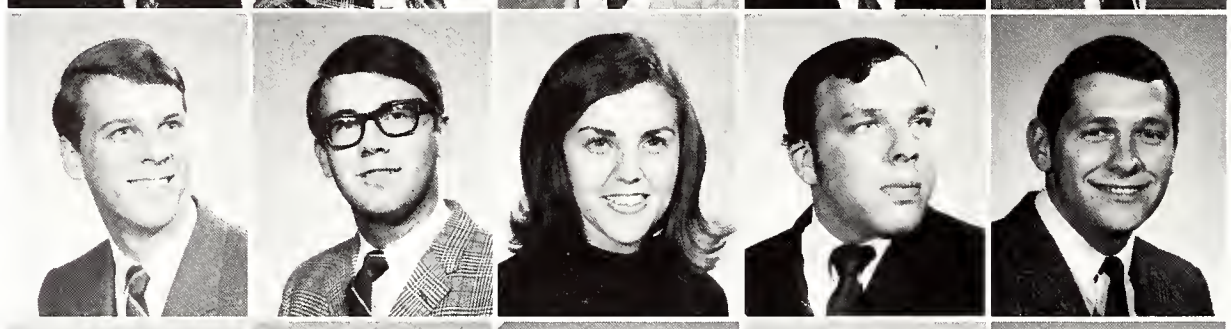

Don R. Graves
Gary M. Grear
Phyllis J. Green
Alvin I. Green
Guido J. Grilli

Nickey L. Gurley
Paul G. Gurley
G. V. Hamby
Joseph E. Hatch
Ronnie M. Hepler

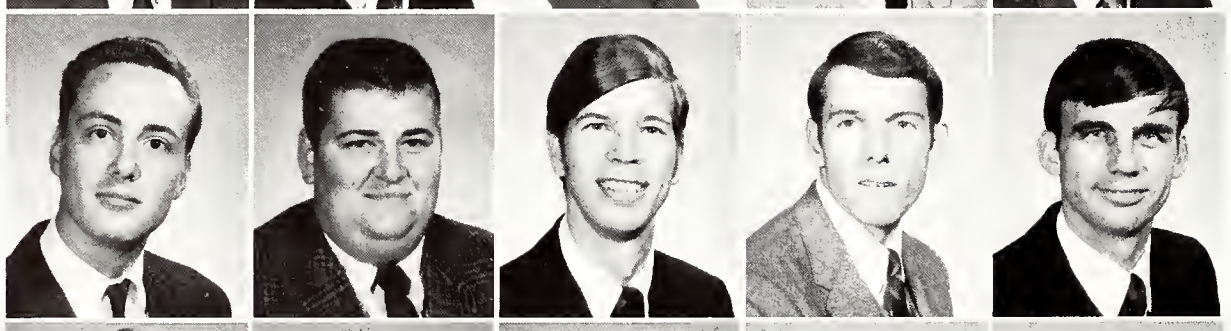

Robert O. Hetzler
William B. Hetzler
Larry D. Howard
Jerry M. Itzig
Larry R. Jackson

John W. Kaiser
William G. Kaplan
Lenora S. Keith
Vicki K. Koleas
Robert L. Krieger

Seniors

John C. Labarreare
Lonnie S. Lancaster
Mildred A. Levi
Fred M. Lokey
James A. Lynn

John C. McClendon
Bill S. McMillen
Norman S. Mallett
Bonnie F. Mason
John V. Masserano

James M. Meyer
Jerry I. Miller
Michael W. Mink
John S. Moore
Barbara A. Nelson

Richard A. Norris
John D. Norton
Charles M. Parsons
Robert E. Pennington
Lewis W. Perkins

David W. Porch
Kenneth D. Plunk
Marnie E. Poston
Terrell B. Quinley
Donald M. Raiford

Michael E. Randle
John Reintjes

Seniors

Carol L. Reginelli
Wayne D. Robertson

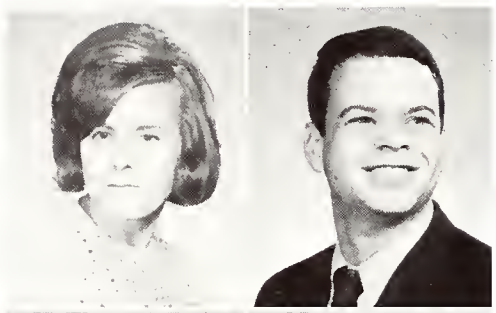

Johnny R. Rounsavall
Gerald W. Sanford

Mason D. Schumacher
Jenece B. Scott

Joseph H. Scott
James D. Siebert

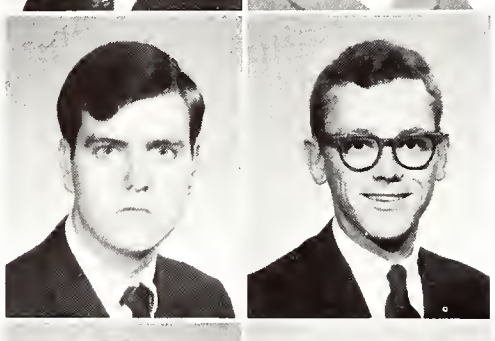

Dorothy M. Smith
William P. Stamatis
Sanford N. Steen
Barbara L. Strickland
Robert J. Tamboli

Kenneth P. Taylor
Carlton L. Thom
Clyde W. Turnage
James T. White
Danny D. Willis

James M. Williams
Eric H. Winston
John L. Winchester
William B. Wylie
James L. Yates

Undergraduates

Warner E. Agee
Beverly C. Allen
Brenda K. Ammons
Stephen D. Anderson
Joyce M. Andrews
William A. Arnold
Ira L. Askew

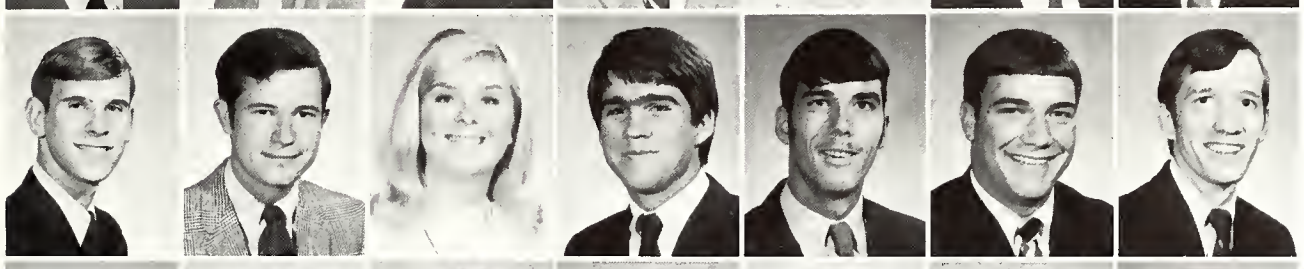

Duane E. Baker
Frank J. Baker
Vanna B. Baker
Dan B. Banks
Barry L. Bannas
Soe Baratti
Booker M. Barnett

Ricky J. Barnett
Don L. Barrett
Clyde R. Bean
Kenneth M. Bearden
Scott B. Beck
Bill H. Belcher
Judi Belcher

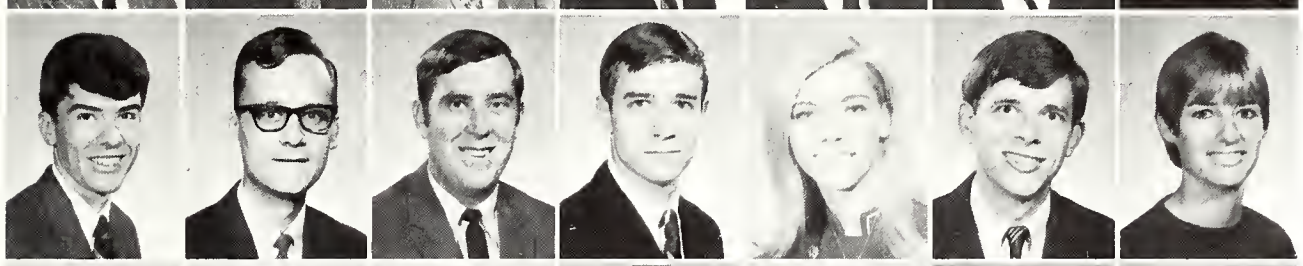

Robert J. Bell
Richard T. Bellchamber
Harry E. Bethel
William R. Bilbrey
Sylvia J. Birchfield
Robert L. Bishop
Sara S. Blevins

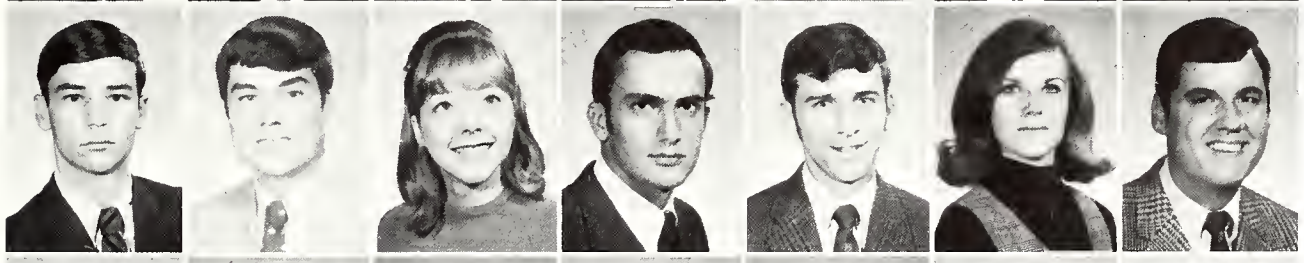

Arch B. Boyd
Harold S. Boyd
Betsy Bradford
Bruce E. Brents
Richard L. Bryant
Cheryl L. Buchanan
Chris A. Bullard

Howard H. Cain
Colleen E. Cash
Glenn D. Carr
Joe M. Carter
Johnny Carter
Mark B. Caudle
Terry C. Cecil

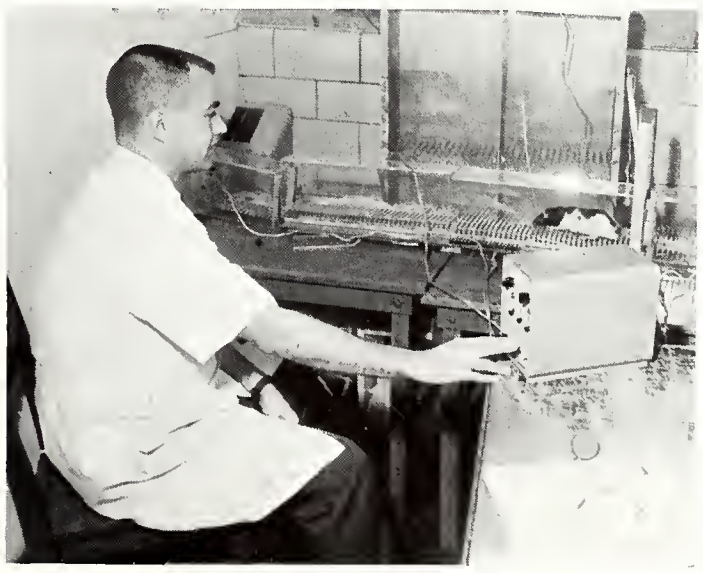

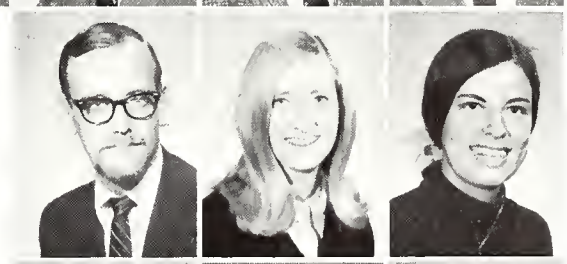

James L. Chambers
Paula M. Chapman
Wendy A. Chase

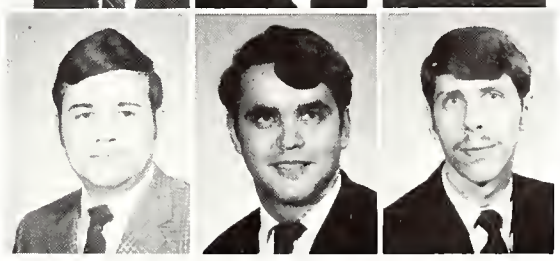

Donald R. Cherry
Alburn B. Church
Jessy L. Clements

Undergraduates

Larry E. Cooke
David M. Cooper
Ronald M. Cordell
Max Allen Correll
Robert L. Cournoyer
Robert F. Crawford
Stephen L. Crone

Vicci Cunningham
Doy L. Daniels
Tony Davis
Paul B. Dawson
T. Wayne Deen
Frank J. DeMatteo
James A. Demonbreun

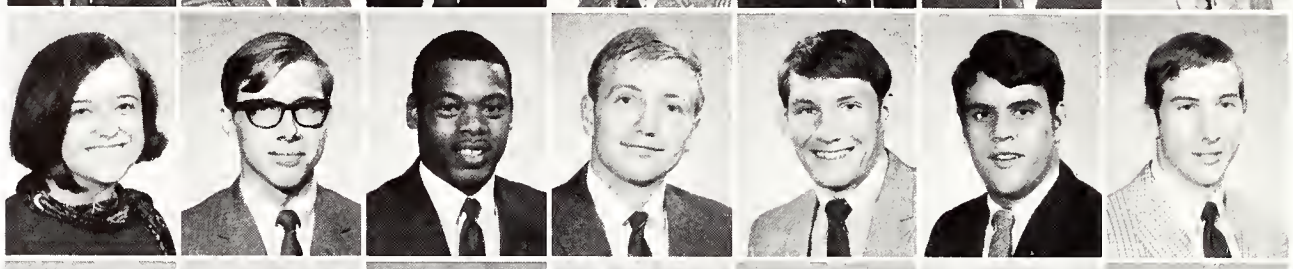

Miles E. Dempsey
Edward G. Dixon
James A. Dobbins
Rita L. Dolan
Thomas O. Drake
Wanda E. Drashman
Keith A. Dugger

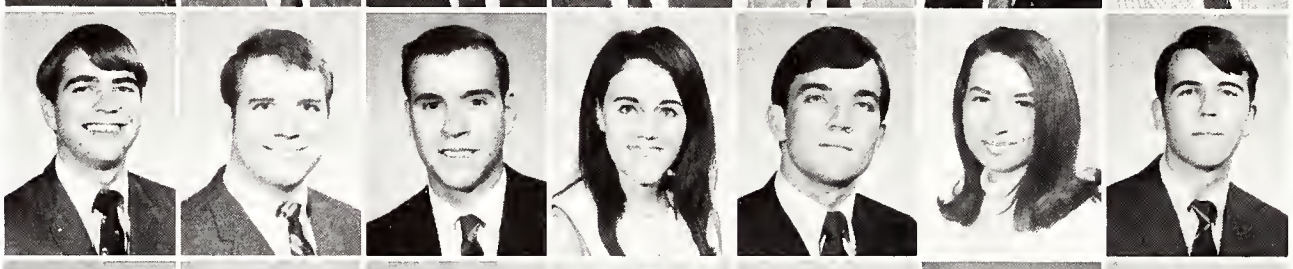

Calvin R. Dunavant
Terry W. Dunger
Clifford R. Errickson
Rod C. Ferguson
Sharon A. Fields
Sharon D. Fitzgerald
Judy L. Fleming

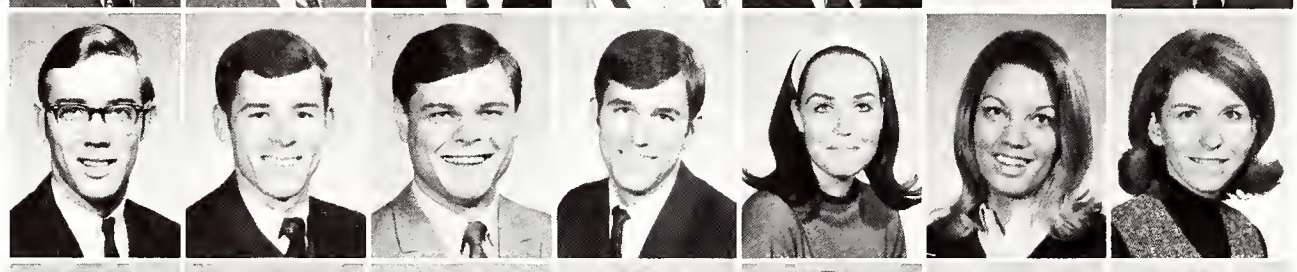

Sam Fonte
Bernard F. Forte
Phillip R. Foster
Jerry W. Fox
William O. Frazier
Harold Freedman
Rynne W. Freeland

James V. Freeman
Jean French
Howard G. Frisby
Carl L. Garrett
Harold T. Garrett
Rebecca S. Gary
Carl E. Gentry

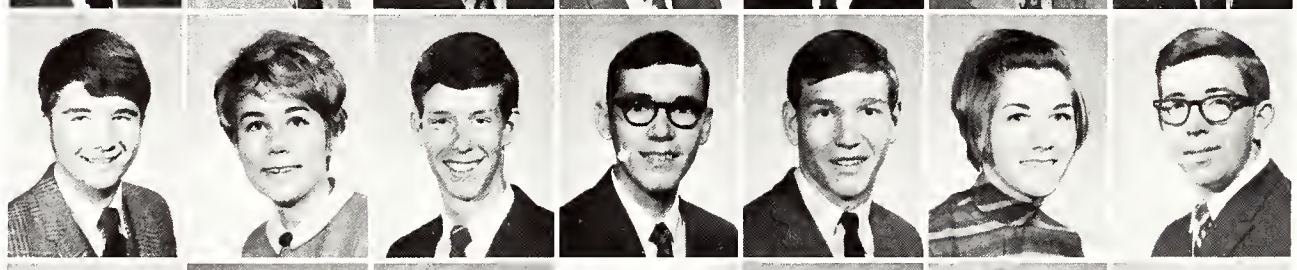

Paul A. Gionti
Dennis W. Goff
Cynthia J. Goodwin
Grace Grant
Randy H. Grant
Ina M. Greganti
Sharon E. Gregory

Jeanie D. Griffin
Martin A. Grosso
Christopher L. Grene
Lewis M. Gullett
Sam S. Gunn
Carl A. Hall
Robin L. Hall

Stephen A. Hall

Undergraduates

Roy A. Hallums
William C. Hancock
Richard V. Hannings
Yvonne Z. Harris
Janet L. Hay
Kathy C. Hay
Rex R. Haynes

William M. Head
Janice K. Hendricks
Nolen L. Hendrix
Barbara L. Hill
Charles T. Holliday
John C. Hults
Edward S. Jackson

Stephen H. Jaggard
Ronald W. Jennings
Gary L. Jewel
George T. Johnson
Joyce M. Joyner
Harold R. Jumper
Donald S. Kellett

Linda S. Kennon
Edward J. Kiely
Sharon G. Kilpatrick
George H. King
Ted R. Kirksey
Claudia B. Lancaster
Judy G. Lane

John A. Larmer
Howard D. Lasley
Garland L. Leggett
Marilyn W. Leigh
Charles E. Lewis
Robin L. Lewis
Elizabeth Lifsey

Julia A. Lindquist
Dale K. Little
Dennis K. Long
David P. Looney
Vicky K. Lorick
Kerry D. Love
Sonja D. Manning

Robert B. Marshall
Edna E. Martin
Tommy M. Maslowski
Larry D. Matthews
Paul B. Maxwell
Daniel G. Mayes
Judy E. Mayo

David B. McBride
Norman H. McCoy
Betty Jo McCullar
L. Douglas McDaniel

Undergraduates

Paul V. McIntosh
Sharon T. McMahon
Jacob C. Meanley
Thomas C. Merriam
Richard J. Middlecoff
Don Miller
Mary A. Miller

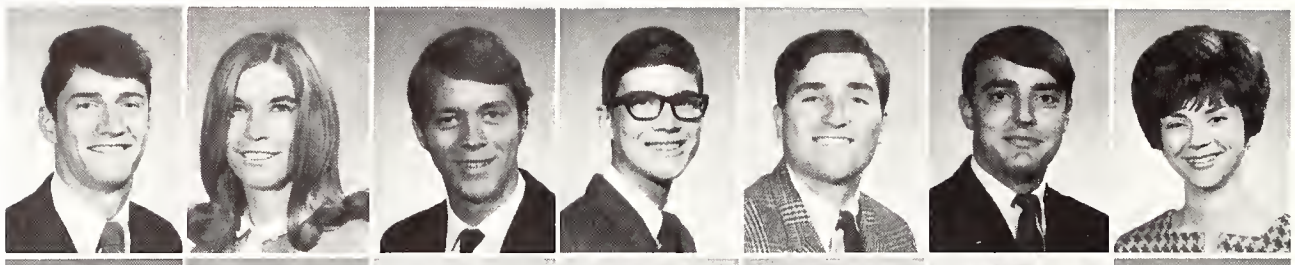

Michael E. Miller
Larry D. Milligan
James E. Millrany
Deborah G. Mitchell
Jerry E. Mitchell
Mary J. Moore
M. Wayne Moore

Charles P. Morgan
George T. Morris
Keith E. Morris
Will M. Morris
Edward C. Mosca
Ernest P. Moxley
Robert O. Mullins

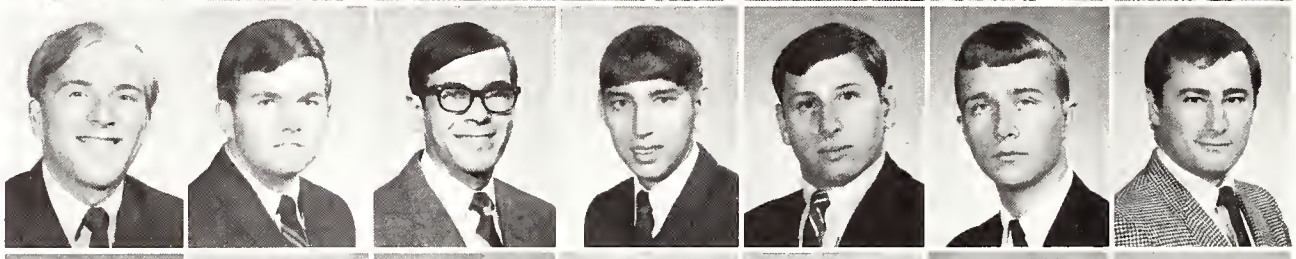

Jimmy D. Nelson
Billy G. Nowlin
Virgil E. Nipper
James B. Oglesby
Michael O'Neal
Gary Orem
Allen G. Paine

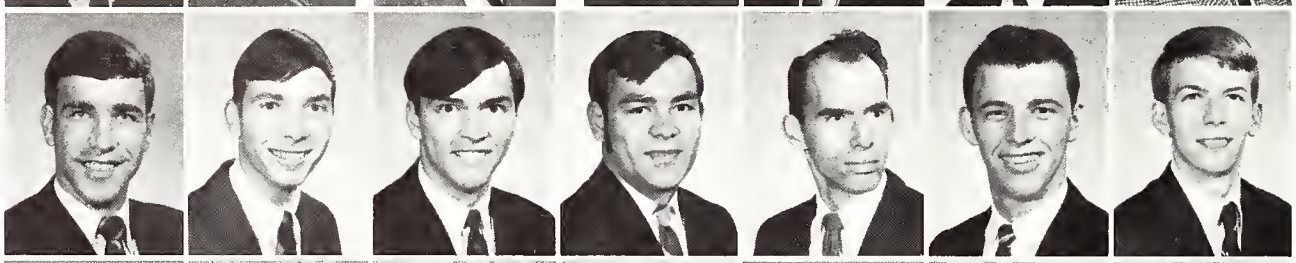

Scotty M. Parish
Donna R. Parks
Michael J. Parks
Karen Parsons
Frank E. Patschke
Henry F. Piasczyk
Werner W. Pick

David L. Pickering
Joseph E. Poston
Becky S. Pritchett
Benny M. Pritchett
Bettye N. Pund
Thomas A. Quinn
James T. Reeves

Linda B. Reeves
Mary C. Reeves
Tommy T. Reid
Danny W. Rhea
John M. Rhea
Ricky G. Rich
Ronald P. Riley

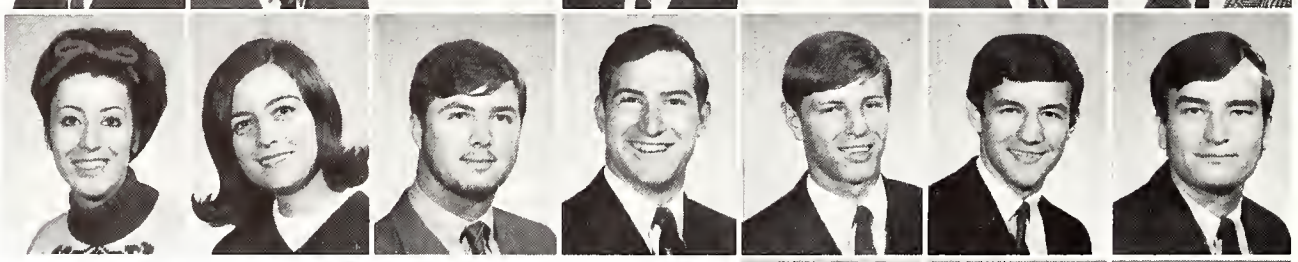

Kenneth A. Robinson
Milton J. Rodgers
Delaney M. Rowland

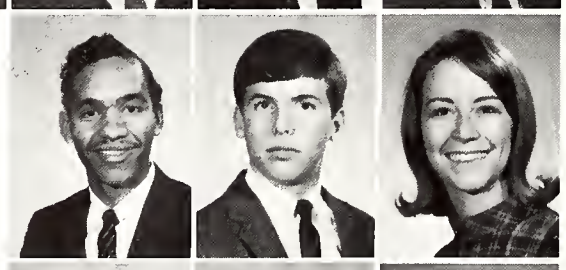

Philip H. Rubenstein
Dwight N. Sabin
Gerald R. Sano

Undergraduates

Joe Schipani
Frank V. Schriner
James R. Schutt
Larry L. Shelton
Susan J. Shorter
George E. Shoup
Joseph F. Simonton

Raymond E. Skidmore
Damra G. Smith
Davud E. Smith
Morris N. Smith
Patricia P. Smith
George L. Snyder
Steven C. Solomon

Margaret S. Spain
Theresa A. Spera
Norman E. Stephens
Mary E. Stone
William A. Sudekum
Michael L. Sutton
Carl E. Swoboda

Rhebon K. Taylor
William L. Taylor
Donald W. Teague
Richard W. Thackston
Elizabeth A. Thorn
John Tipps
Jerry W. Todd

Linda E. Trobaugh
Beverly L. Trosko
Michael U. Ukpe
James R. Underwood
Patricia L. Wahl
Philip V. Waltrip
Robie M. Walton

John M. Ward
Harold Ware
Leonard F. Watson
Leo Weinrich
Jeffrey A. Wendt

Robert W. Wiley
MacDonald Wilhite
Steve D. Williams
Victoria T. Whitaker
William F. White

Lawrence S. Whittemore
Thomas E. Woodard
Christine L. Wolff
Robert J. Youngblood
Linda C. Zoccola

The College of Education

Seniors

Mary M. Able
Martha J. Agneta
Edna E. Aikens
George T. Allen
Brenda J. Anderson

Nita M. Armour
Martha L. Baggett
Phillis A. Boileau
Linda J. Barfield
Judy D. Bates

Linda S. Beeman
Don W. Bifano
Carlen M. Binford
Brenda A. Blackburn
Jenny G. Bledsoe

Shirley D. Bonner
Judith T. Bourland
Myra A. Branum
Peggy S. Brooks
Cheryl E. Brown

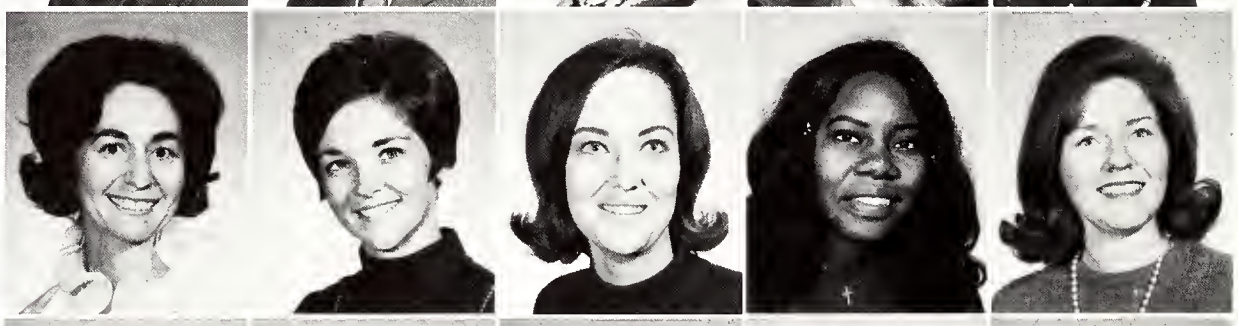

Maureen E. Carr
Ray B. Carter
Roxanna L. Caruso
Janice Chatmon
Christine J. Coleman

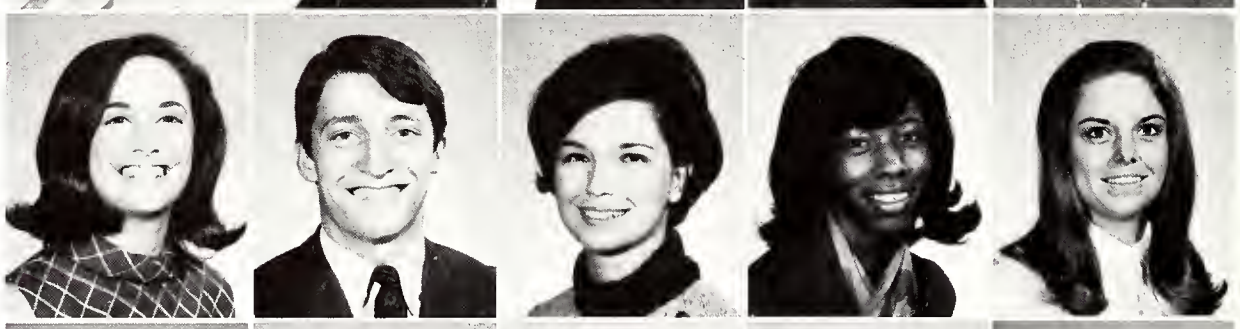

George C. Cohan
Cheryl L. Coombs
Shirley K. Couch
Rebecca E. Davis
Carolyn S. Dood

Jacqueline A. Draper
Carol E. Eason
David C. Eason

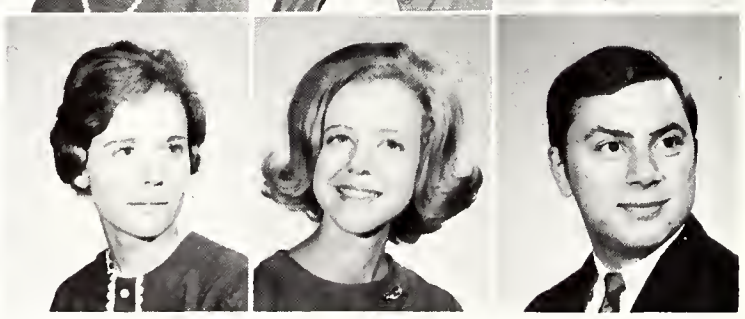

Seniors

Margie L. Estes
Winslow M. Fairleigh
Susan E. Featherston
Francine C. Feldman
Virginia S. Fleming

Barbara R. Fletcher
Ruth E. Forbes
Jeanettee P. Ford
Edward E. Gaskin
Charlotte J. Gatti

Carol A. Gentry
Gwendolyn C. Gillespie
Ellen F. Ginn
Joyce E. Gooch
Patricia H. Gray

Alberta C. Greer
Richard M. Grimm
Mary A. Harris
Thomas E. Harris
Lynda R. Hatcher

Irma D. Hawkins
Jane K. Heffernan
Charlene J. Heywood
Judy K. Hogue
Carol A. Holman

Judy R. Hooper
Brenda J. Horton
Patsye R. Huey
Janice E. Huffman
Lauren K. Hughes

Dianna K. Hurst
Alta M. Huskey
Martha J. Hysmith
Mary J. Hysmith
Barbara J. Johnson

Seniors

Linda C. Johnson
Glenda W. Johnston
Mary L. Kelso
Margaret A. Kilby
Jean Kinney

Mary F. Kurts
Maurine C. McAfee
Jerry W. McEwen
Sandra H. McPeake
Janice G. McQuiston

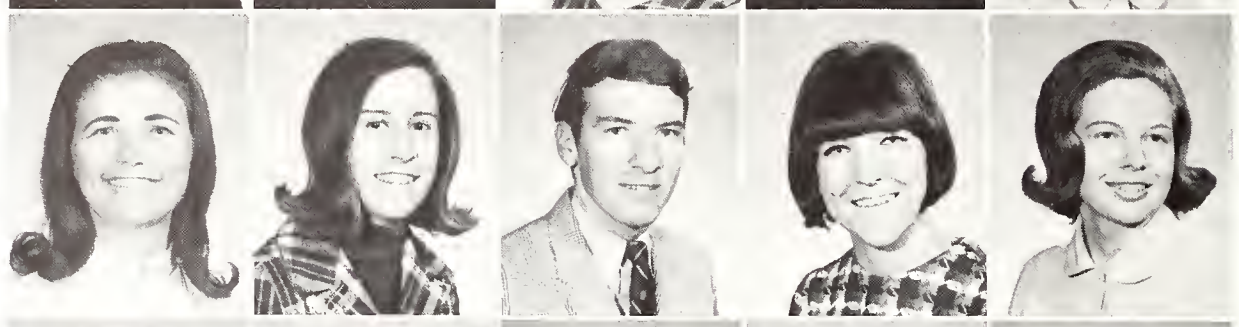

Joy J. Melton
Delores Merritt
Kathleen Meservey
Barbara M. Metz
Virginia A. Miller

Elizabeth A. Mims
Harrel H. Morgan
Thelma J. Nelms
Margaret A. Nicholson
Edward S. Owens

Norma J. Parker
Dorothy S. Parks
Larry E. Paylor
Brenda C. Payne
Shirley L. Peterson

Karen E. Phillips
Betty C. Poindexter
Theodore A. Porada
Matthew E. Pravetz
Barbara A. Reisa

Sara K. Reynolds
Cheryl R. Rocker
Emma K. Rosebrough
Martha B. Ross
Janice C. Russom

Seniors

Jan L. Rutherford
Rita J. Sain
Joanna Sfortunato
Robert M. Shelly
Donald J. Shirm

Richard M. Shuba
Linda H. Sims
Donna W. Skarer
Janet C. Slayton
Ethel V. Smith

Sarah J. Smith
Margaret E. Snyder
Georgia A. Stater
Beverly C. Stein
Virginia L. Stevens

Margaret W. Stewart
Ina F. Storey
Richard W. Taggart
Cheryl L. Taylor
Patricia A. Thompson

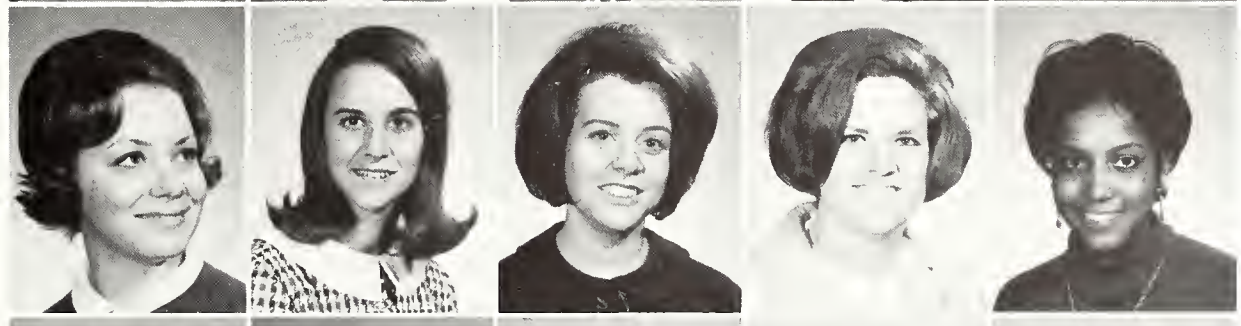

Cera A. Tims
Susan J. Tyson
Gail Walker
Sandra L. Walls
Carolyn A. Walton

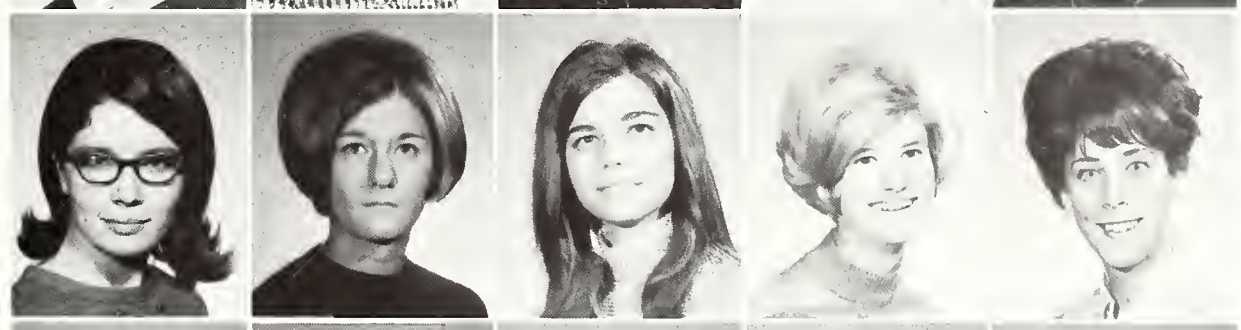

Lela Walton
Devrry J. White
Gwendolyn Whitfield
Peggy L. Wilkinson
Dale K. Willingham

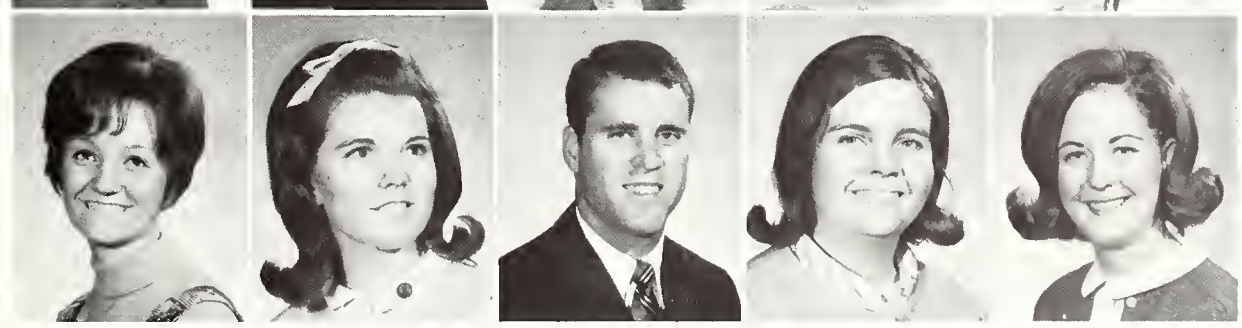

Mona K. Wilson
Marilyn Wynne
Fred H. Yancey
Elizabeth S. Yarbrough
Susan Yarbrough

Undergraduates

Donna R. Abernathy
Linda C. Abernathy
Susan A. Abowitz
Judith A. Acuff
Sally D. Adams
Carol D. Adkins
Pat M. Adkins

Robert F. Allen
Penny T. Allen
Linda M. Allen
Theresa J. Alexander
Mary L. Anderson
Peggy J. Andrews
Hamp J. Arendale

Ruth A. Armstrong
Denise M. Brianole
William J. Baillargeon
Linda L. Baker
Nancy C. Baker
Particia D. Baker
Addis B. Ballard

Kenneth S. Barker
Sandra N. Beadle
Charlotte A. Belew
Anita A. Bennett
Linda L. Benson
Judy B. Bertasi
Pamela J. Bethay

Thomas F. Bisanzo
Barbara A. Bishop
Linda C. Bishop
Mary M. Bitner
John W. Blatt
Nancy J. Bolan
Shirley A. Boutwell

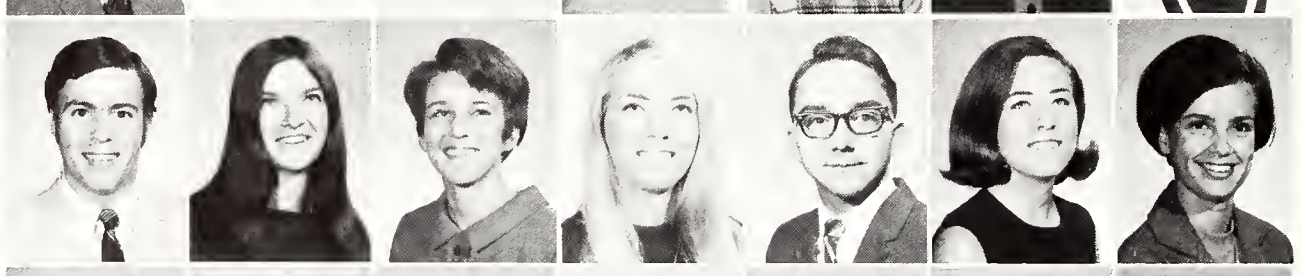

Diane S. Bowden
Judith L. Bowden
Leslie A. Bracey
Carolyn L. Bradley
Priscilla B. Branch
James H. Bray
Sandra J. Brenman

Llewellyn Brock
Katherine Broyles
Jerald Brown
Jeannine Bryson
Sandy Buckner
David Buel
Peggy Bugbee

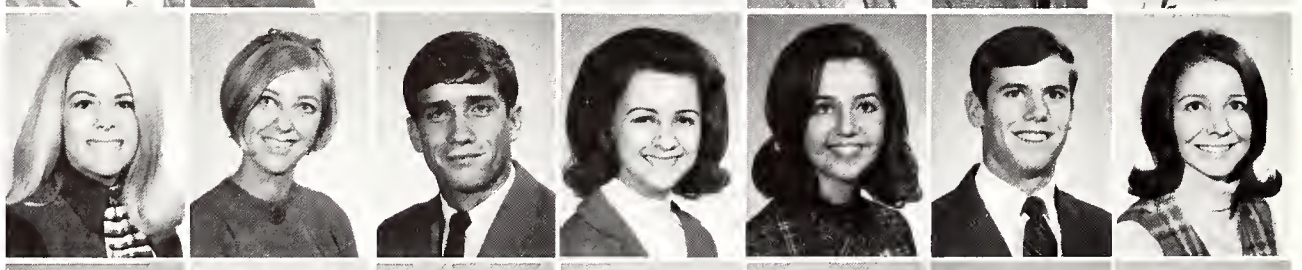

Jewell Burgess
Amanda Burnett
Virginia Burris
Gloria Burus
Nancy Burton
Anne Butler
Pat Byers

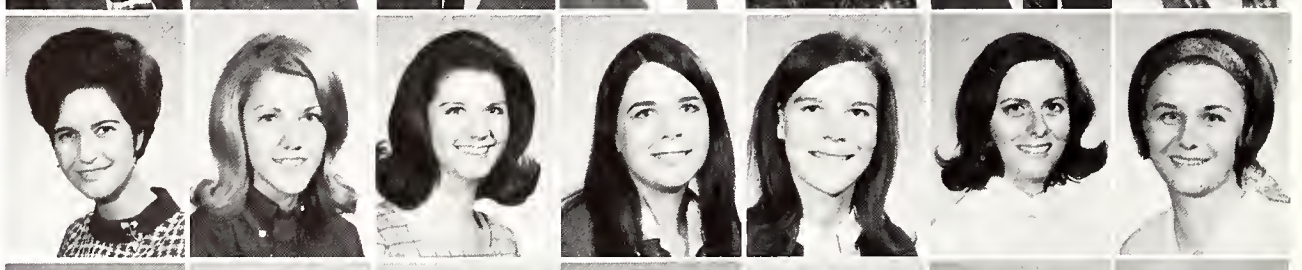

Cecilia Byrd
Kathleen Cadden
Vicki Campbell
Laurie Carpenter
Patricia Carr
Dennis Clark
Glenda Chapman

Undergraduates

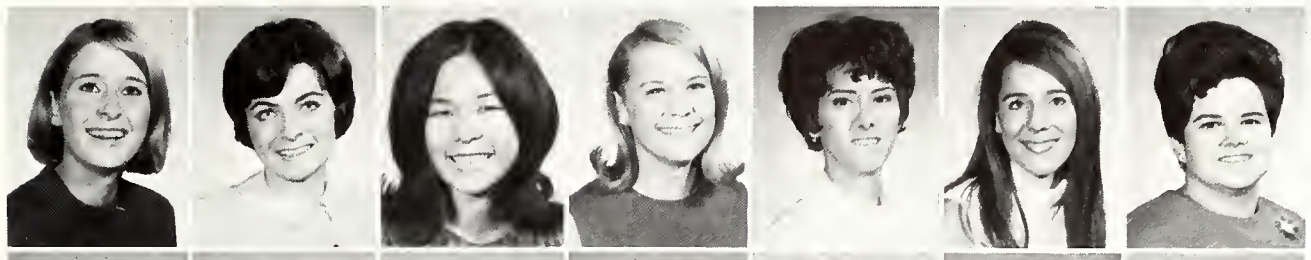

Mary Jo Chumley
Mary Church
Rosie ChuYou
Jo Clark
Pamela Coats
Debra Coffman
Judith Cohea

Brenda Coleman
Robert Collins
Libby Conway
Pat Conner
Carolyn Cook
Evelyn Cook
Lula Coop

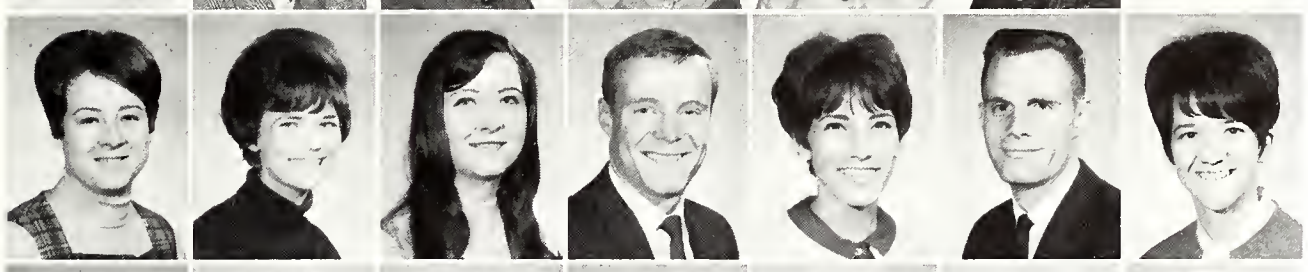

Pamela Cordle
Bonnie Coulter
Patricia Craig
Rickie Craig
Sally Craig
Terry Craig
Janie Crain

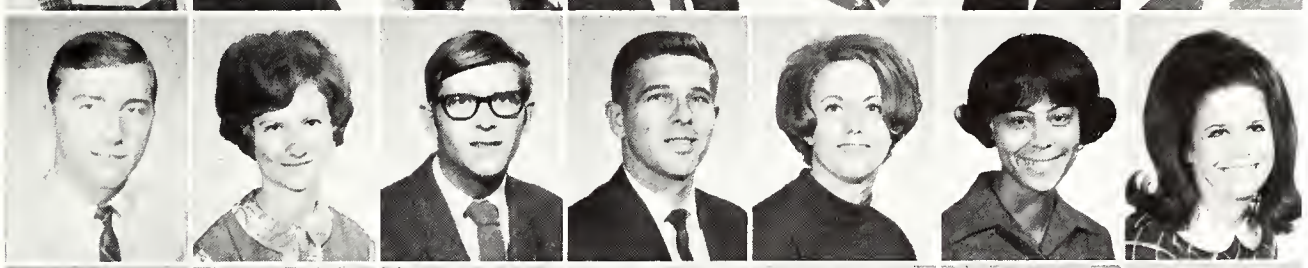

Gary Creasy
Mimi Crosby
Samuel Cross
Walter Daly, Jr.
Nina Davidson
DiAnne Davis
Phyllis DeAngelis

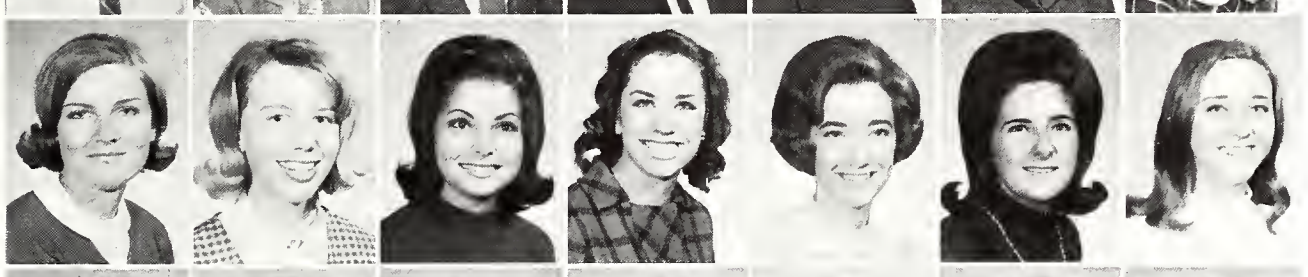

Norma Dees
Charlene DeMore
Jo Ann Denof
Susan DeSierra
Betty DeSpain
Debby Devaney
Mary Dickson

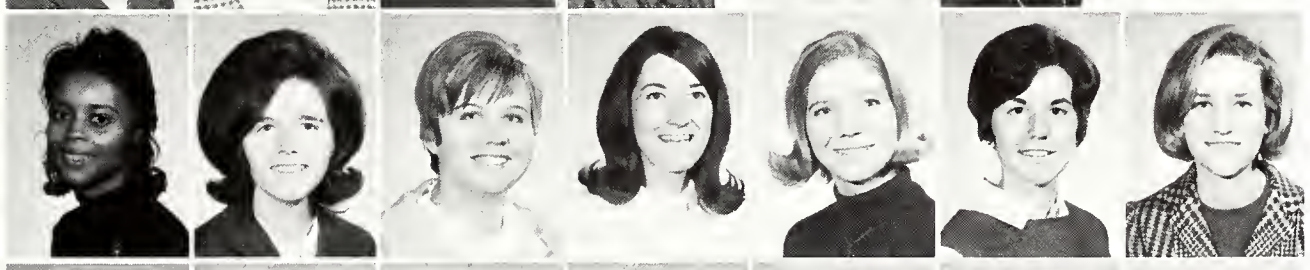

Vivian Dillihunt
Sara Dobbins
Mrs. Rebecca Dobbs
Martha Dodd
Judy Dolan
Margaret Doll
Ellen Donlen

Sharon Donovan
Beverly Dorris
Juanita Draper
Marvin Driggers
Penny Droke
Gayle Dudney
Glenda Duncan

Robert Dunham
Judy Edgeworth
Becky Edwards
James Edwards
Claude Eilert
Patricia Ellis
Peggy Ellis

Sara Elmore
Mary Elrod
Bette Eppes
Eileen Erickson
Joyce Escue
Barbara Essary
LuJayne Estes

Undergraduates

Betty Etheridge
Kathleen Etnier
Linda Farmer
Rebecca Farrell
Susan Fasbinder
Elizabeth Felts
Dortha Fetzer

Christianne Finkheiner
Mimi Fitzpatrick
Susan Fleming
William Fletcher
Sandra Forsyth
Cathy Foy
Ann French

Peggy French
Barbara Fritsch
Mary Fuchs
Norma Gelman
Judy German
Paula Gipson
Deborah Glasscock

Ginger Graves
Diane Green
David Greene
Deborah Griffin
Ellen Groban
Gary Goldsmith
Linda Goode

Linda Goodson
Cathy Goodwin
Judy Hadley
Louise Hale
Terry Halford
Patricia Hamby
Linda Hamilton

Deborah Hammer
Marian Hancock
Jennifer Harber
Judith Harris
Jacklyn Harter
Lynda Harty
Gary Hankins

Susan Harris
Phyllis Hartsfield
Betty Haun
Melinda Haynes
Sam Hays
Cathy Hazen
Jeanette Heimansochn

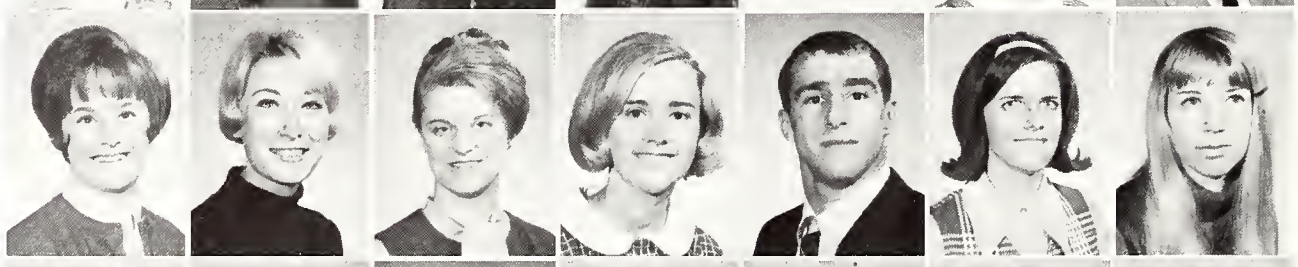

Joyce Hensley
Vicki Henson
Charles Hill
Deborah Hill
Edward Hodges
Nancy Holland
Ruth Holland

June Holloway
Linda Holly
Ginger Hooven
Alice Hope
Patricia Hopper
Marvin Horton
Holly Hossel

Undergraduates

Glenda Houston
Mary Hrymak
Diana Hudson
Marilyn Hughes
Jan Hulme
Lydia Hutton
Betty Jackson

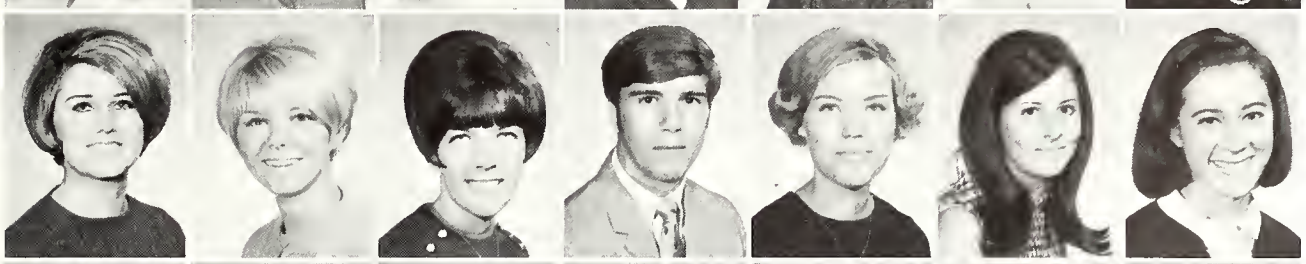

Barbara Jamieson
Jerri Jarvis
Jeri Jarvis
Terry Jerden
Joan Johnson
Teresa Johnson
Ellen Jones

Penny Jones
Linda Kee
Dixie Kellar
Cheryl Kelly
Lucy Kenny
Debbie Koch
Margaret Kohl

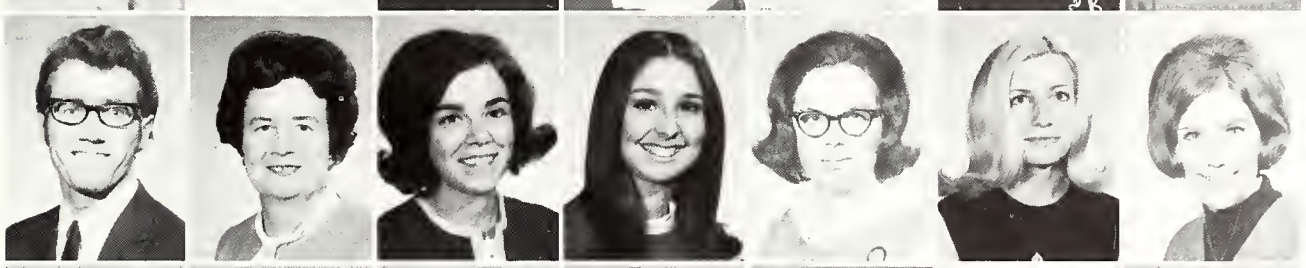

Frank Koslowski
Ruth Knowlton
Raylene Kulbeth
Kathy LaManna
Margaret Lashbrook
Pamela Laupence
Linda LeDuke

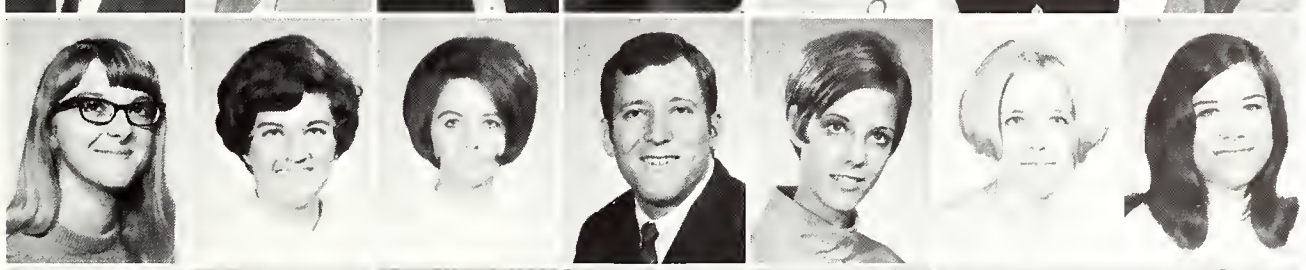

Donna Lee
Pamela Lee
Dorothy Leggett
Elliott Lehman
Susan Lester
Norma Lindsey
Rebecca Little

Martha Lollar
Margaret Loomis
Brenda Love
Linda Lovelace
Linda Lovell
Jerry Lucas
Carol Magel

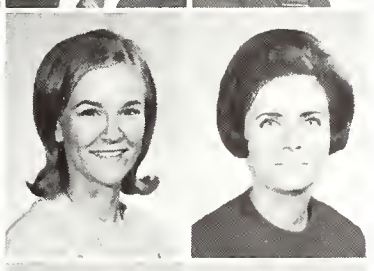

Beverly Mallette
Judye Malone

Sam Maness
Sandra Markham

Mary Dee Martin
Mary Matlock

Undergraduates

Carolyn May
Linda Mays
Jane McClain
Linda McCommon
Denise McDermott
Rebecca McKnight
Patricia McMahon

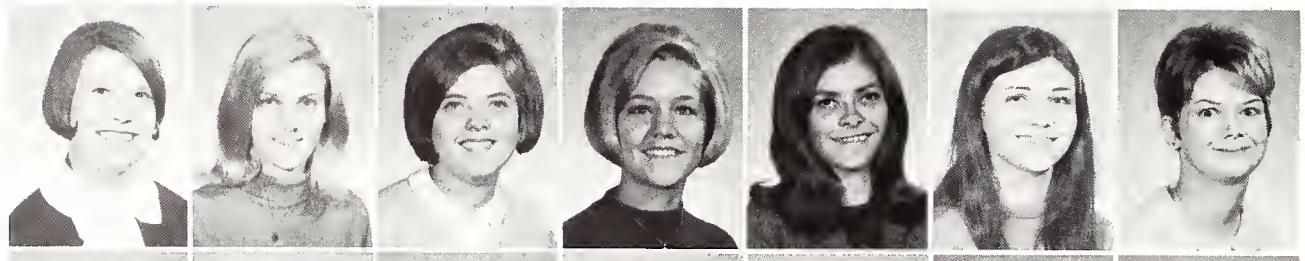

Susan Meeks
Linda Merritt
Sandra Miller
Mary Frances Mitchell
Janice Mizell
John Mohundro
Candice Moore

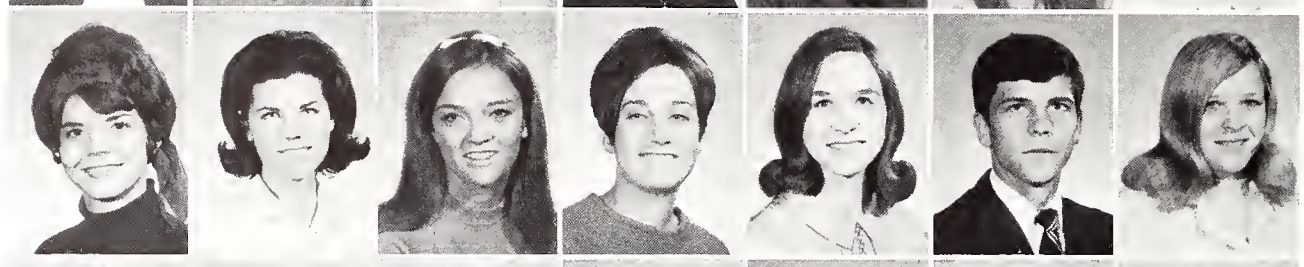

Carolyn Moore
Gayle Moore
Donna Morgan
Becky Morris
Pamela Morris
Sarah Morris
Karen Morrison

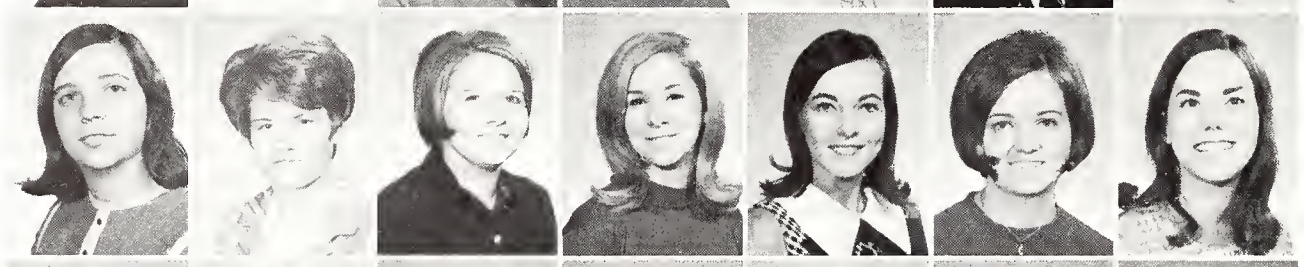

Judy Muir
Susan Mullinax
Patrick Namowicz
Janice Nelson
Mary Newman
Karen Nichols
Julia Nicholson

Nancy Niemeyer
Phillip Nilles
Anita Norton
Janice O'Brien
Sally Oliver
Nella Osborn
Barbara Owens

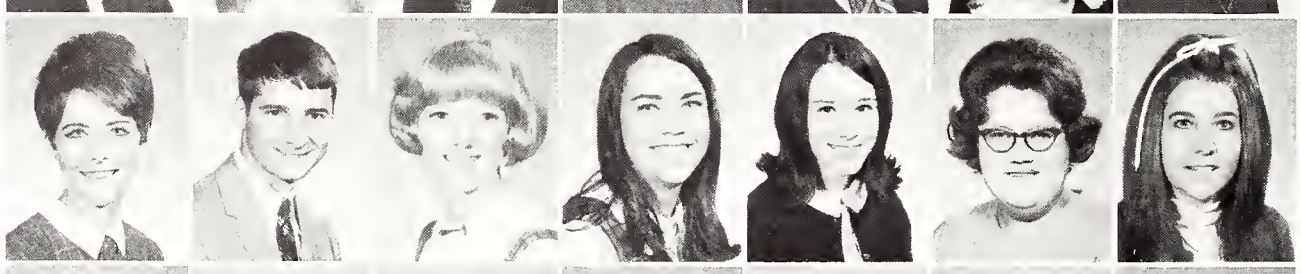

Gerald Owens
Marcia Owens
Delores Owensby
Michelle Oziransky
Linda Palmer
Teresa Parnell
Mary Parrish

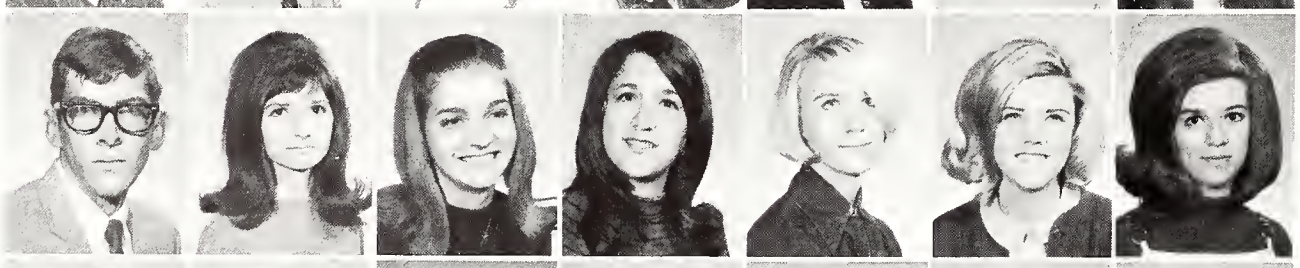

Amy Patterson
Phyllis Patterson
Adrienne Paxenos
Jean Peeler
James Pepper
Sandra Perry
Suzanne Perry

Barbara Pike
John Pilcher
Mary Prewitt
Janice Price
Barbara Prince
Karen Proctor
Linda Proctor

Larry Quinn
Mary Quianthy
Thomas Quast
Judith Quandt
Janice Ragsdale
Lauren Ratowe
Pamela Raulston

Undergraduates

Barbara J. Rawls
Barbara A. Ray
Barbara J. Ray
Ted M. Reams
Judith A. Redden
Steve L. Redman
Sarah F. Rhyne

Marilyn A. Rich
Adron E. Robison
Janice L. Rooker
Linda F. Rose
Bill T. Ross
Paula G. Sanders
Judy B. Sartin

Virginia G. Sanders
Lucy M. Sayle
Sally E. Seabaugh
Tim W. Seago
Patricia G. Selman
Linda J. Seward
Sharon G. Shelton

Veron S. Shnaider
Bonnie R. Sidle
Lisa G. Sklan
Robert J. Sims
Joseph L. Simpson
Dale C. Smith
Elizabeth G. Smith

Jay M. Smith
Martha L. Smith
Mary E. Smith
Robert F. Smith
Linda L. Sparkman
Barbara E. Spinola
Mary W. Stepherson

Robert A. Stockbridge
Barbara A. Stockwell
Linda G. Stracener
Linda S. Stokely
Carrie J. Stopp
Margaret D. Streich
Helen V. Stovall

Cynthia M. Sullivan
Rubelyn A. Tanner
Linda K. Tatum
Robyn S. Taylor
Linda L. Terhune
Carol A. Thomas
Jan E. Thomas

Janice E. Thompson
Elizabeth C. Thron
Paula J. Tingle

Undergraduates

Patricia R. Tippen
Karen S. Trusler
Gary R. Tubb
Ginni L. Turner
Mary J. Tyler
Barbara D. Unger
Shari L. Varner

Mary C. Wade
Beverly J. Waldrup
Kay M. Walker
Sheila D. Walker
Kathy E. Waller
Linda D. Ward
Marcia D. Walter

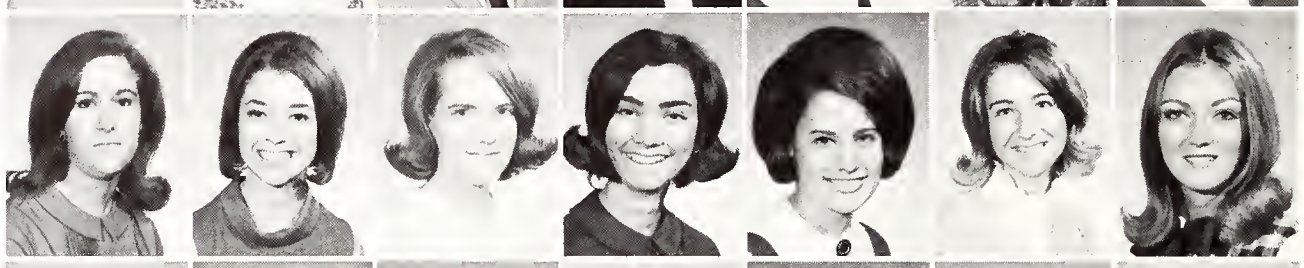

Becky D. Walters
Betty A. Warren
Rex Warren
Linda D. Watkins
Thomas A. Watson
Katherine K. Watts
Nancy J. Weeks

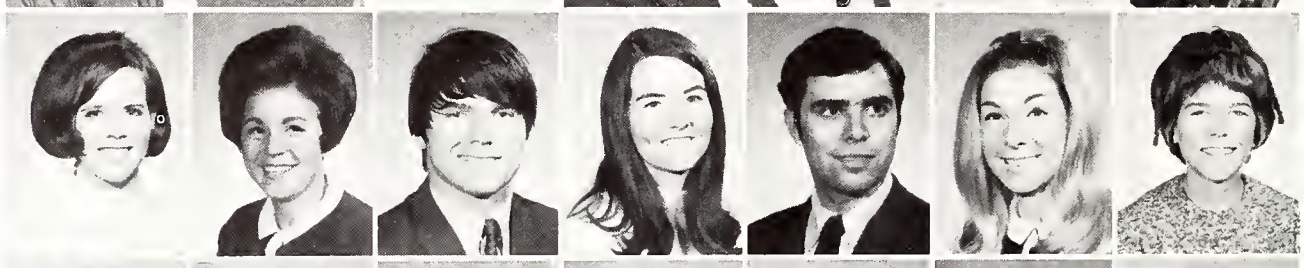

Catherine S. Webby
Eleanor J. Welch
Janet G. Wertz
Bill I. West
Carol O. West
Andrew W. Whitaker
Katie White

Rhenda J. White
Beverly A. Wicker
Margaret J. Wilcox
Jean M. Williams
Karen S. Williams
Wanda J. Williams
Jacquelyn K. Wilson

Sandra L. Wiltse
Malissa A. Winkler
Debbie G. Winnard
Sandra K. Winslow

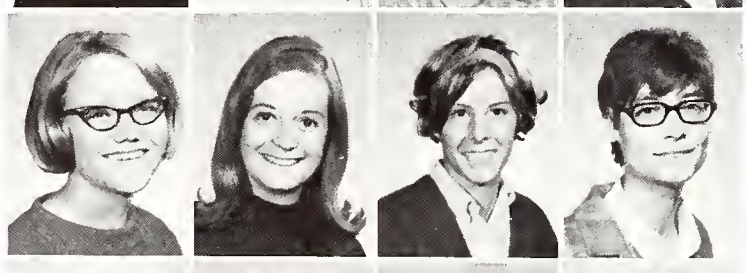

Sarah V. Witty
Carolyn R. Wolf
Teresa E. Wolfe
Sherry A. Wyatt

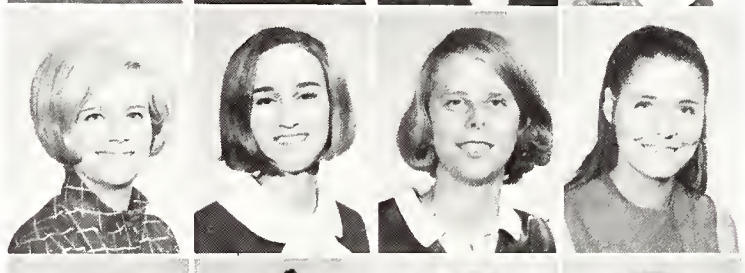

Jacqueline A. Young
Pamela F. Youngblood
Cynthia M. Zawila
Charlotte M. Zoccola

Nancy L. Zunt

The College of Arts and Science

Seniors

Nancy R. Adkins
William S. Anderson
Thomas L. Annaralong
James R. AuBuchon
Anne Bagshaw

Glenda J. Barron
Leroy Baker
Sara S. Barber
Gwendolyn Ann Bates
Rodney W. Bowers

Dan W. Bramuchi
Alan R. Bredow
Sandra A. Brigance
Ronald J. Burch
William L. Burnett

Norma J. Butler
Anita J. Brogan
John R. Byrd
George R. Carey
Anne Lee Cason

Mack H. Cherry
Patrick W. Coffman
James W. Cook
William B. Cottinham
Vicky L. Crouch

Peggy J. Crowder
Clyde M. Crutchfield
Linda K. Curle
Meredith Scott Daniels
Joan E. Dean

Larry A. Diamond

Seniors

Dimas Diaz
Thomas R. Doering

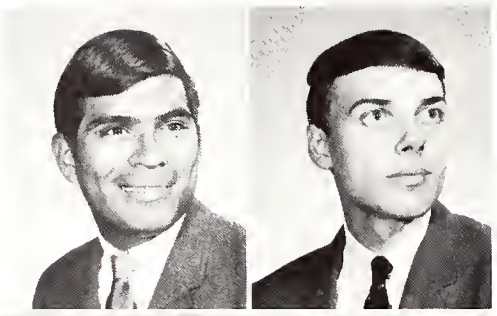

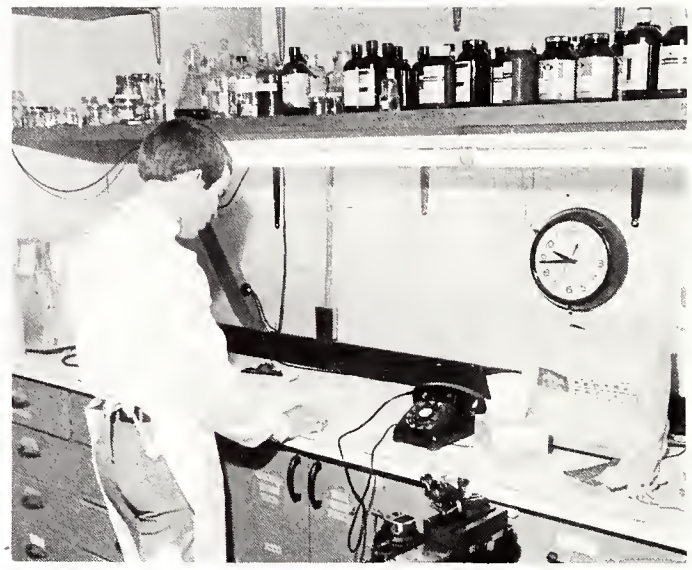

Joyce Ann Dorris
Maxine B. Doyle

Dennis S. Dexler
Dana R. Driver
Judy A. Duncan
John A. Durdin
Marvin L. Easley

Wanda L. Easter
Michael T. Eckles
John B. Embury
Larry J. Epley
Fernando J. Espino

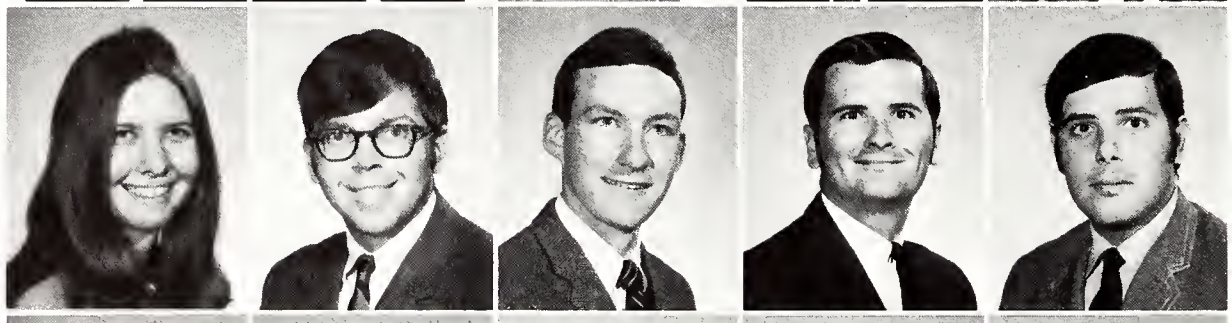

George D. Eubanks
Hal B. Ferrell
Ann N. Frerichs
Christopher L. Gillespie
Kay Gilliland

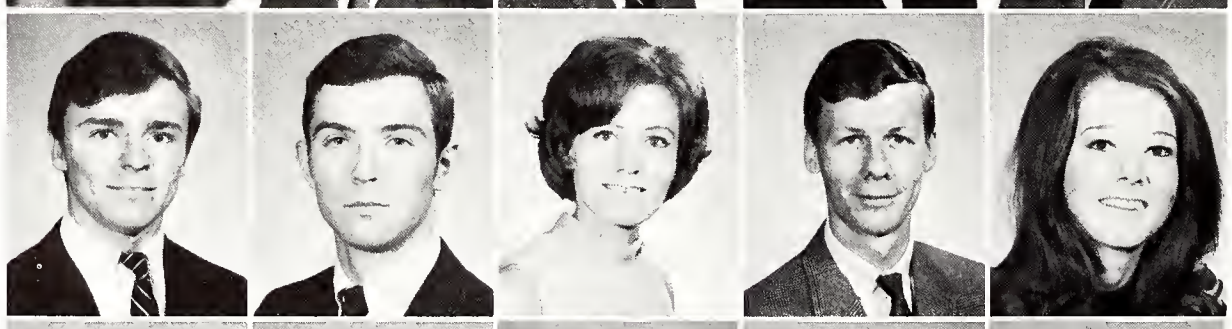

William W. Glidewell
Leigh S. Goss
Charles S. Grant
Thomas E. Hansom
Donna G. Harrison

Marilyn S. Herman
Carolyn J. Hewett
Dennis L. Hinson
Michael D. Honeycutt
W. Marsh Hudson

Seniors

Ronald L. Hughes
Betty L. Johnson
Sandra S. Jones
Emily F. Jordan
Betty J. Karnes

Robert E. Kirk
Tink Kisner
Ronald P. Klinger
Barry J. Kudlowitz
Stephen Lammann

Charlotte L. Landrum
Jane I. Laster
Laura A. Layman
George G. Leigh
Donald L. Lewis

Jerry L. Little
Dale M. Lozier
Mary L. Mallette
Nancy Manley
Susan A. Matlock

Martha S. McCoy
Barbara McGeary
Karen R. McKeown
William L. McKinney
Larry R. Meek

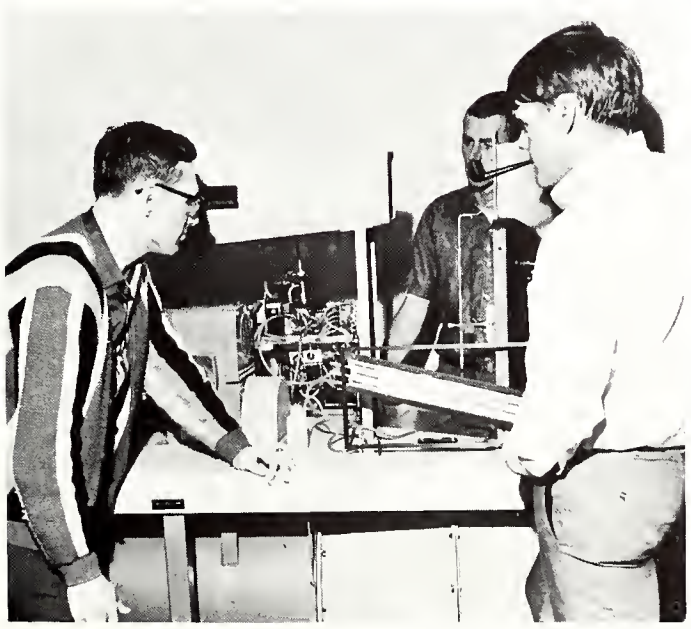

Donnell L. Milam
June Miller

Rosalyn J. Morris
Linda P. Morse

Seniors

Sandra L. Nail
Martha J. Newton
James M. Newman
Michael L. Norris
Archie Quinn Northcutt

Virginia M. Norton
Carol L. Olive
James H. Owens
Dian Parsley
Daniel A. Powell

Dale M. Palmertree
Danny R. Pate
Margaret N. Patrick
Don A. Perry
Frances W. Poole

Clarence H. Powers
Allie J. Prescott
Betty V. Roberts
Jo A. Rogers
Helen G. Rosebrough

Gail Rosenthal
Magaly M. Rubiera
Martin S. Rubin
Daniel L. Scates
Sarah P. Seaman

Michael A. Sexton
Patricia D. Sheehan
Susan C. Shive
Brenda K. Smith
Dennis W. Smith

Linda M. Sowards
Jean H. Speer
Billy L. Steward
Linda L. Stubbs
David L. Sullivan

Seniors

Karen S. Svoboda
Barbara Ann Taylor
James F. Thomasson
Teresa E. Thurmond
Joe E. Tiller

Sandra I. Tosh
Peter V. Trimble
Harold M. Truebger
Sandra Joyce Umfress
G. Duane Van Huss

Sandra K. Van Pelt
Dian W. Varelman
Imogene Lee Von Hofe
Sally C. Ware
Darl B. Walker

William R. Ware
Juliana Waring
James Walter Watkins
Broadus D. Weatherall
De Lores Weaver

Carole J. Welch
John T. Welch
James M. Whitaker
Jane E. Whitaker
Gregory L. Whitetree

Michael L. Williams
Ruth E. Williams
William J. Wysochansky
Lynda Yopp
Elizabeth P. Zorg

Undergraduates

Michael O. Adams
Duane D. Adcox
Larry E. Agee
Irene E. Albright
Kathryn A. Allen
Sherry A. Allen
David L. Allison

Lee E. Allison
Cheryl L. Amyx
Virginia B. Anthony
Lezette M. Armstrong
Jean K. Arnold
Melissa M. Arnold
Nancy C. Arnold

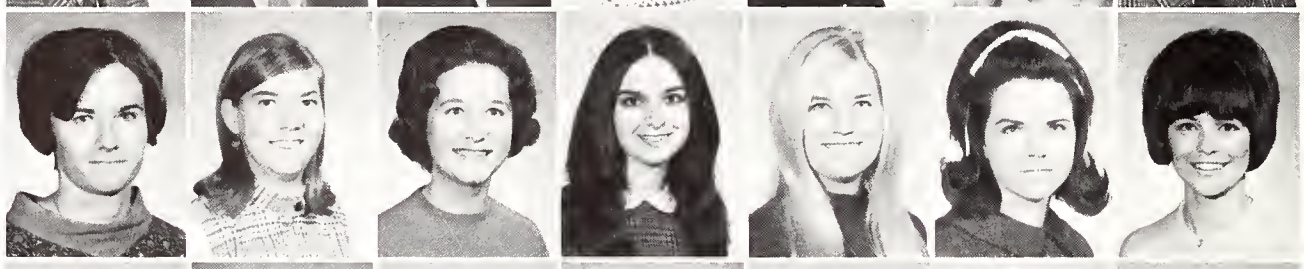

Patricia T. Arnold
Wayne P. Arnold
Susan L. Arnold
Jimmy L. Askew
Judy M. Askew
Charles W. Atkins
George S. Aubuchon

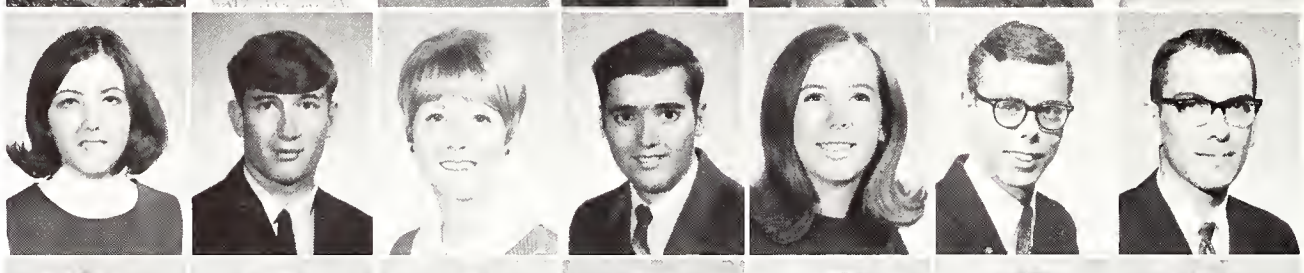

Georgia M. Avent
Barbara L. Ball
Maurice R. Bailey
Dennis C. Banker
Robert S. Barr
Linda D. Barton
Judith A. Behnke

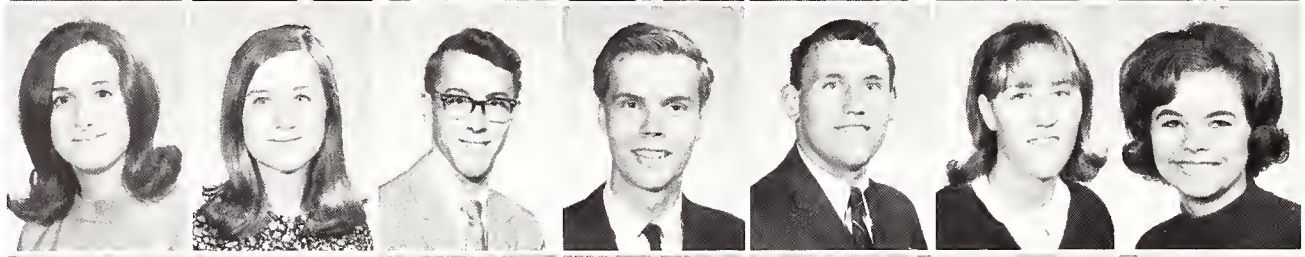

Vanita G. Bennett
Ruth E. Benson
Billy G. Bentley
Charles R. Berends
Joe A. Birts
Karen M. Berliner
Carolyn M. Beard

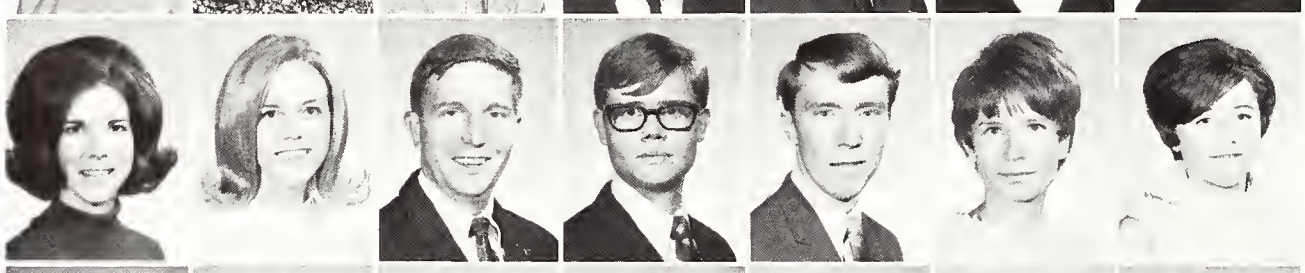

Dan A. Black
Judy A. Blankinship
George D. Boston
Judith C. Botsch
Billy C. Boyd
Charles L. Bradley
Pamela J. Branch

Willie S. Brewer
Regina B. Bright
Brenda K. Brotherton
Christie L. Brown

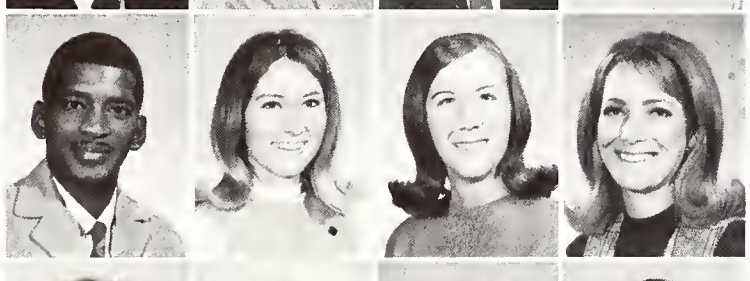

Elizabeth V. Brown
Barbara A. Bruce
Gary N. Brunett
Cecil H. Brunson

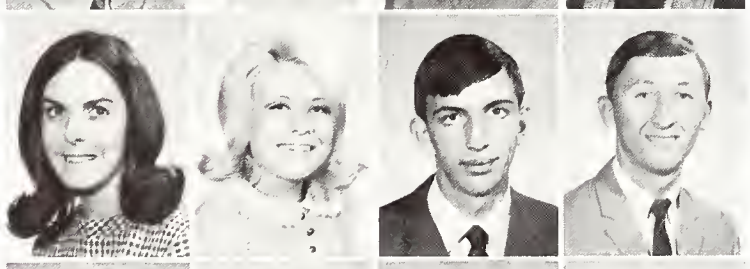

Mary S. Burkitt
Robert D. Buss
Nancy M. Butler
Sherry E. Caldwell

Undergraduates

Ross H. Calvert
Deborh Lynne Camp
Linda F. Campbell
M. Louis Campbell

Jimmy E. Canada
Lynda L. Cantrell
Martha F. Carden
Paul T. Carlisle

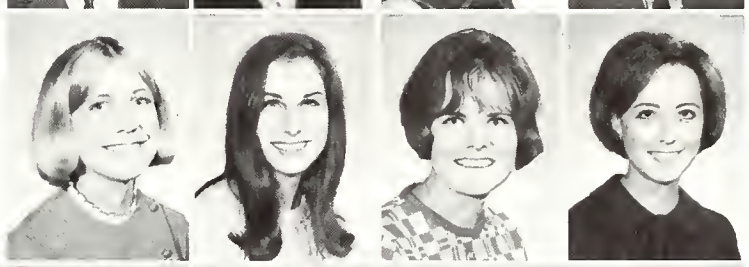

Kristen L. Carlson
Carol L. Carney
Connie C. Carrel
Sue A. Carrigan

Sherry L. Carroll
Jon P. Carson
Lynda Dayle Carter
Nancy E. Carter
Norman J. Carter
Susan J. Chaffin
Diana C. Chambers

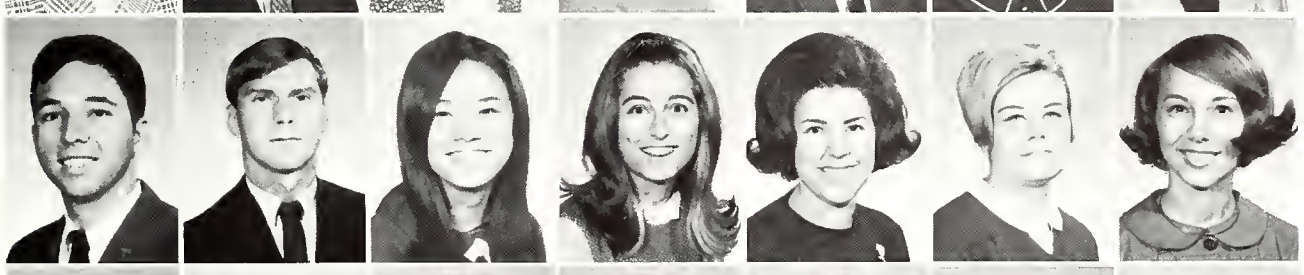

John W. Chambers
Ronald G. Christopher
Sharon M. Chu
Michele A. Cianciolo
Rosemary Ciaramitaro
Cynthia A. Clampitt
Frances C. Clark

Frances Gayle Clayburn
Gary D. Clausel
Luttie E. Clay
Laurel J. Clifton
Gale E. Clouse
Delores A. Cobb
Patricia D. Coker

Byron E. Coleman
Mary M. Collins
Thomas R. Collins
Alexander George Collis
George M. Combe
Julie C. Combs
Elizabeth H. Comer

Beth Conley
Dorris M. Connor
Charmaine M. Cook
Sue A. Cook
Steven I. Copen
Judy L. Corum
C. Michael Coscia

Peggy L. Counts
George G. Crawford
Toy P. Crawford
Debbie Lynn Crawley
Sherri E. Crummens
Barbara S. Croker
Robert R. Crocker

Undergraduates

William T. Crowder
Octavia K. Crowe
Cheryl L. Dando
Larry W. Davidson
Marilyn R. Davis
Rodgers S. Deaton
Lorraine DelCorso

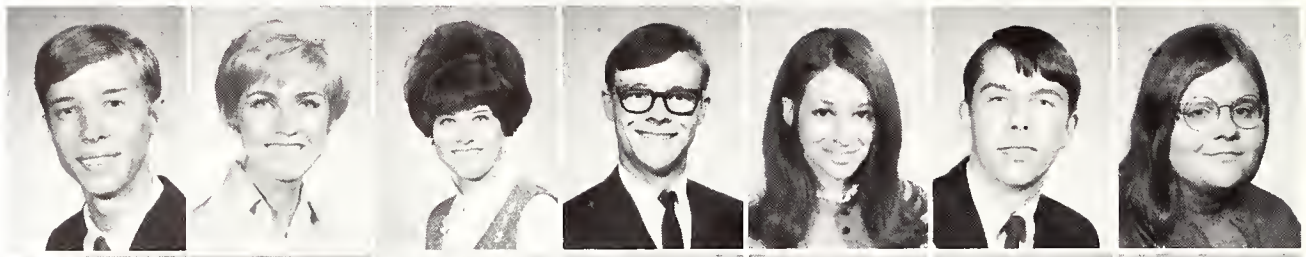

Harriett L. Dill
Philip Disser
Lynn Donovan
Linda N. Douglas
Beverly J. Dowdy
Susan L. Downing
Alan B. Drewry

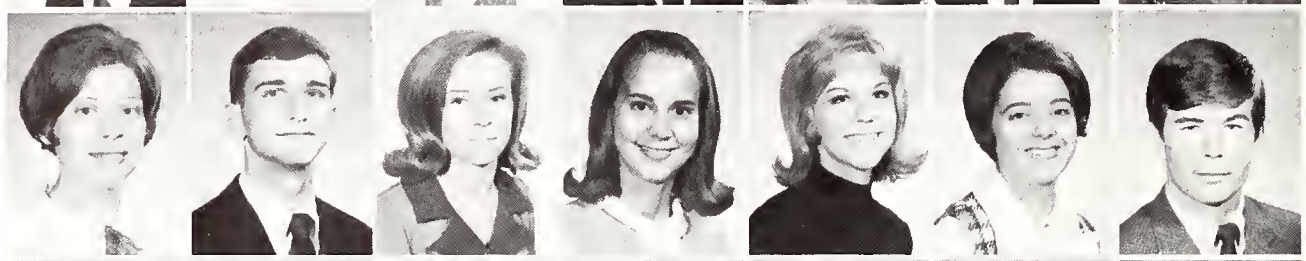

Dinan E. Droke
Mary M. Dubach
Larae Duckworth
Carol Duckworth
William C. Dunaway
James F. Durbin
Martha M. Eager

Deborah E. Earles
Donna L. Eck
Lee Ann Edmonds
Virginia F. Edwards
Shirley J. Elam
Ellen C. Elchlepp
Pamela M. Eldaed

Luther E. Eleazer
Judy A. Elson
Mary J. Emrich
James Eng
Janice L. Enzor
Janet Eskew
Diana J. Evans

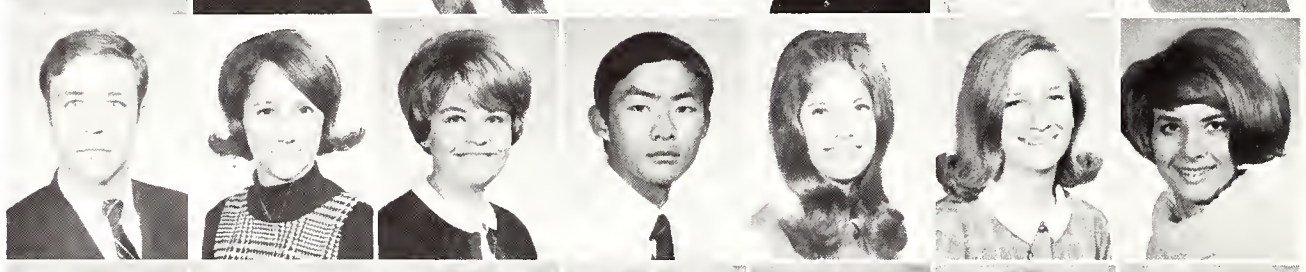

Frances W. Evans
Sheron E. Evans
Carmen Y. Fachman
Pamela R. Fayette
James E. Ferguson
Melissa Ferrell
Carol L. Filla

Judith A. Flanagan
John M. Flanigan
Thomas C. Fly
George E. Fong

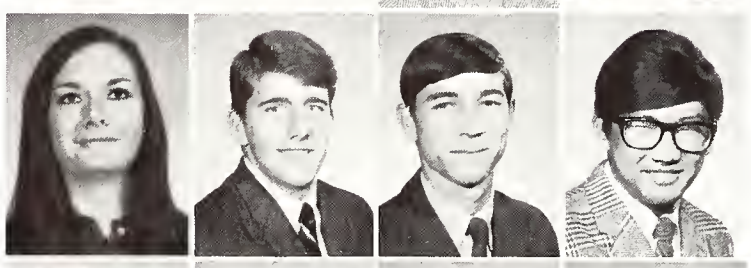

Maybelline Forbes
Linda S. Fowinkle
Judy Fowler
James R. Fox

Becky Francisco
Daniel R. Frazier
Elendra L. Freeman
Carolyn A. Fry

Undergraduates

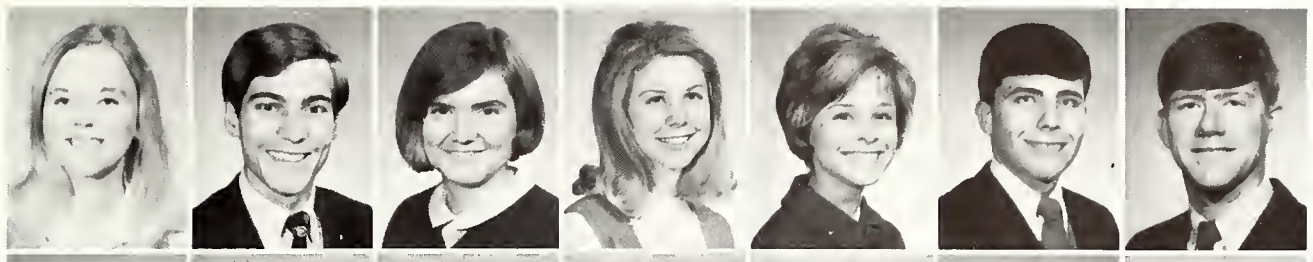

Sandra Fuller
Michael W. Fulton
Dorothy V. Furgess
Glenda J. Galtelli
Sandra J. Galtelli
Edward E. Gamble
Gary A. Gannon

Steve H. Gatlin
Angeline R. Gatzke
Lee H. Gillock
Janet C. Gilmore
Michael A. Glenn
Lydia K. Glover
Winston D .Gordon

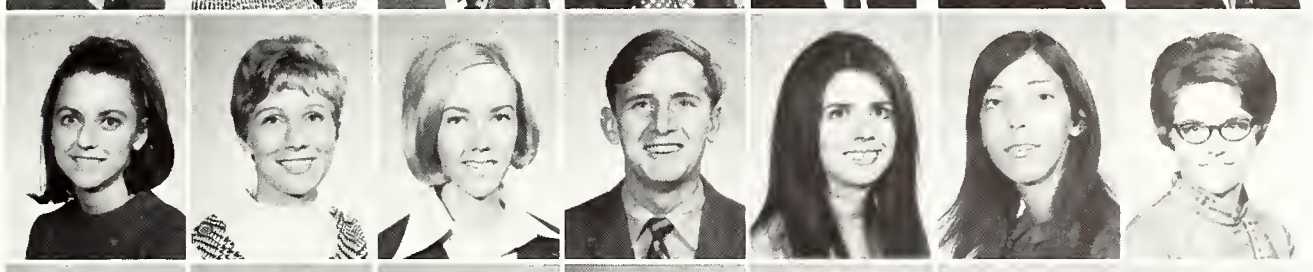

Patricia S. Graham
Jane E. Granstaff
Joan F. Graves
Van H. Gray
Mary E. Griffin
Connie M. Grizzard
Orlene M. Gurley

Margaret E. Haas
Mary R. Hale
Carolyn T. Hall
Margaret J. Hall
Margaret J. Hampton
Johyne O. Hamra
Lee B. Hancock

Robert L. Hand
Lynda L. Hansard
Bette E. Hargrove
Donna E. Harrington
Brenda A. Harris
Harriet B. Harris
Ruth A. Harris

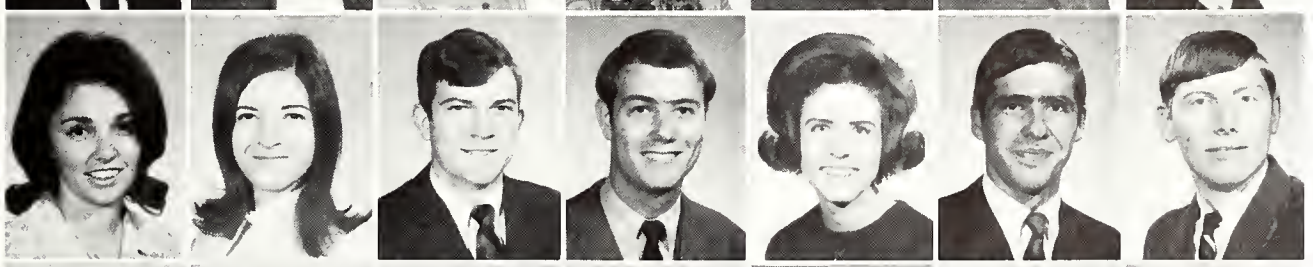

Teresa A. Harris
Sandra G. Harter
Robert S. Hartline
Lester C. Hayes
Janie D. Haynes
Roger G. Heilich
Jack D. Heneisen

Teri L. Herbert
Carol Hester
Michael L. Hickey
Linda K. Higgins
Melinda B. Higgins
Joyce A. Higgs
Stephen E. Hipps

Glynda G. Hix
Troy K. Holamon

Ruby K. Holley
Fred S. Holloway

Undergraduates

Gary Hood
Roberta Hood
Kathryn N. Hooker
Linda M. Horne

Jon D. Hornyak
Brenda C. Hosey
Barbara C. Howell
Sandra K. Huddleston

Jacquelyn J. Hudson
Brenda L. Hughes
Sherry J. Hughes
Marion H. Hulett

B. Joyce Hulme
Charles D. Hunt
Dale Hunter
Patsy Hurt
Anne R. Hutkin
Mary Ann Jackson
Richard H. Jackson

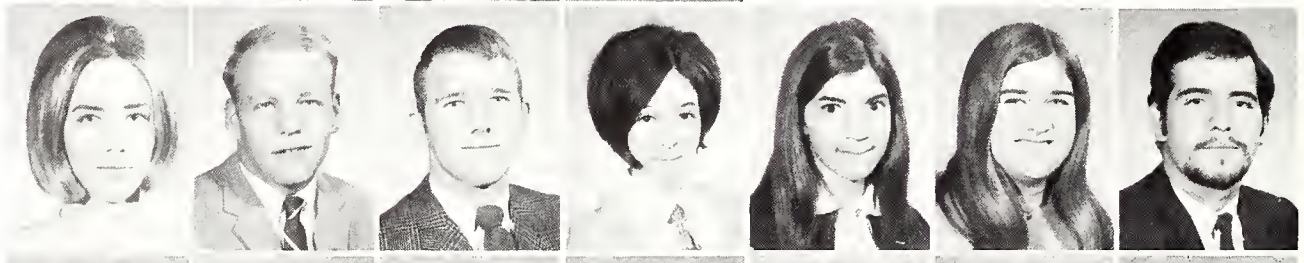

Theresa H. Jacomino
Linda E. Jarrell
Robert W. Jenkins
Debra A. Jennings
Sandra M. Jeter
Connie D. Johnson
David P. Johnson

Glenda D. Johnson
James H. Johnson
Kay C. Johnson
Lynda C. Johnson
Nancy F. Johnson
Stan W. Johnson
Steven G. Johnson

Sue C. Johnson
Wilma K. Jones
Brenda C. Jones
Vernon L. Jones
June C. Joyner
Dennis Karuzas
Gloria J. Keizer

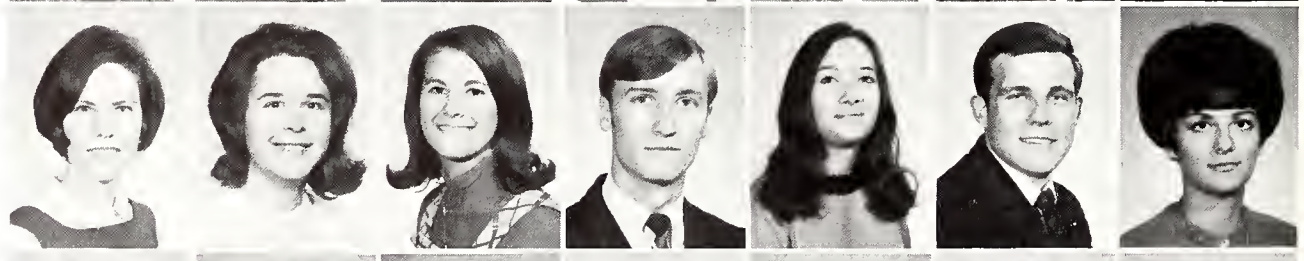

David W. Kelly
Kathy G. Kellim
Pamela A. Kelso
Melody A. Kennon
Edward Kerzner
William E. Key
Jeannie P. Kilpatrick

Mary P. Kiser
Bettie K. Krahenbill
Patrich D. LaCrosse
Jack H. Lamb
James J. Larsen
Sarah L. Lawrence
Gerald D. Lawson

Undergraduates

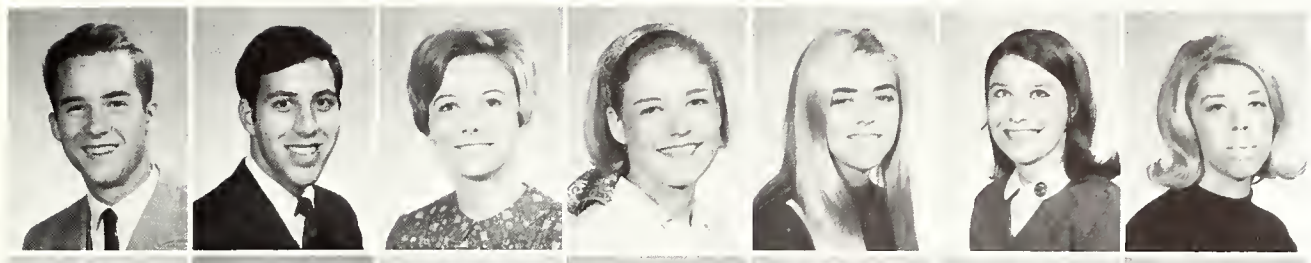

Ronald L. Lax
Martin H. Lazar
Deborah A. Lazure
Conelia N. Leake
Jerri L. Lassor
G. Jane Lee
Linda M. Lee

Kathleen J. Lenahan
Sandra K. Lewis
Terri J. Lewis
John R. Lindberg
Cynthis L. Long
Dorothy A. Long
Virginia C. Long

Mary E. Lott
Sharon D. Loveless
Barbara J. Lust
Sam E. Lynn
Donna L. Mabry
Nancy M. Maddox
James R. Maness

Michael M. Manley
Vincent L. Marascuilo
Linda K. Markham
Marilyn R. Marr
Toni U. Martello
Charles E. Martin
Donna A. Martin

Sharon L. Martin
Brenda J. Mason
Priscilla A. Mason
Elizabeth A. Matthews
George F. Mathews
Stephen C. May
Sherry E. McAfee

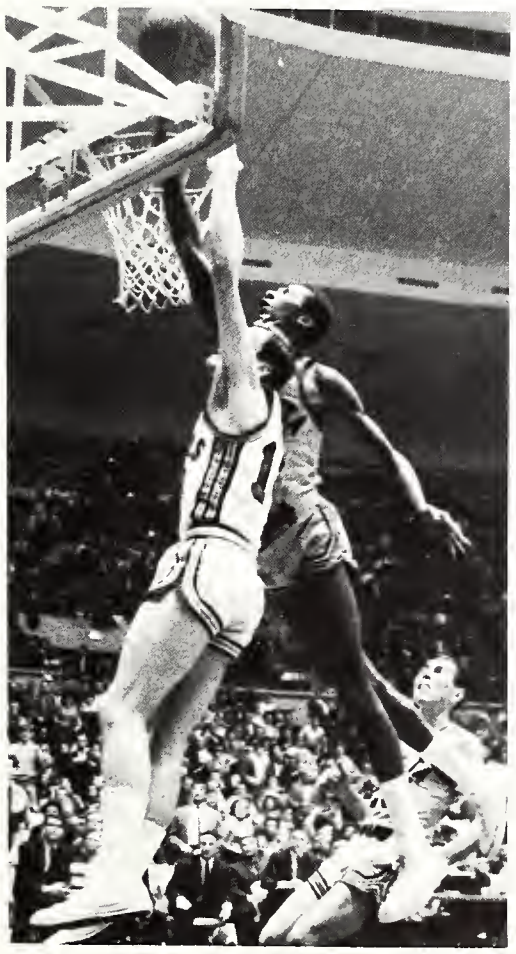

Virginia L. McCrary
Robert E. McCrory
Eddie N. McDaniel
Sharon H. McDaniel

Mary Anna McDermott
Mary J. McDowell
Vicki J. McDurmon
Beverly J. McGuire

Eva L. McLain
Patricia A. Migliaccio
Mary A. Milam
Cherie M. Miller

Deborah J. Miller
Ginger A. Miller
Joseph W. Miller
Kathryn A. Miller

Undergraduates

Marilyn A .Miller
Phyllis A. Miller
Michael W. Mingea
Linda J. Minton

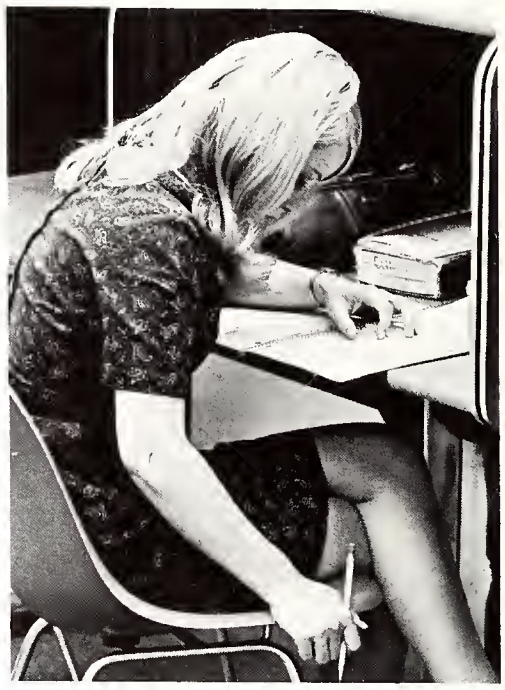

Sharon A. Mock
John W. Monaghan
Suzanne C. Moody
Dean E. Moore

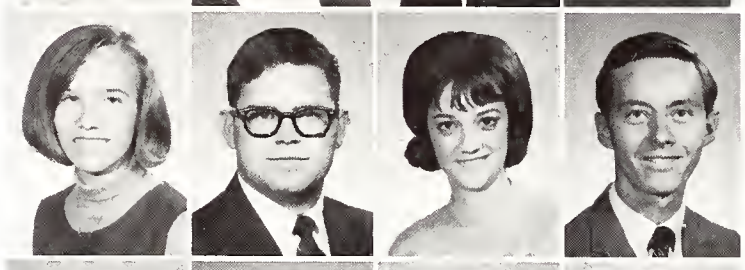

Jerry W. Moore
Sandra A. Moore
James S. Morgan
L. Allen Morgan

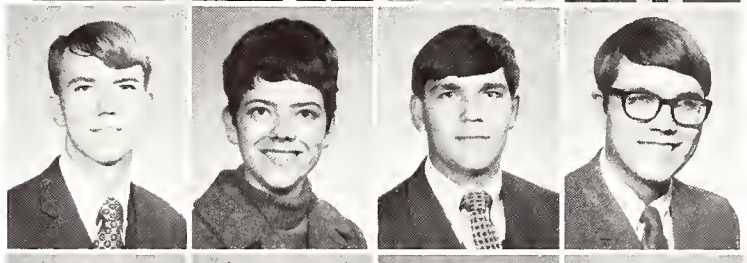

Edmond D. Morris
Kenneth M. Morris
Debra J. Moskal
Margret M. Muckenthaler
Kathleen M. Mulligan
Anthony W. Murdock
Julia A. Murphy

Michael J. Murrell
Nancy M. Nagoski
Patsy A. Nail
Ronald G. Nance
Carolyn J. Nathan
Clark A. Neal
Marilyn J. Neel

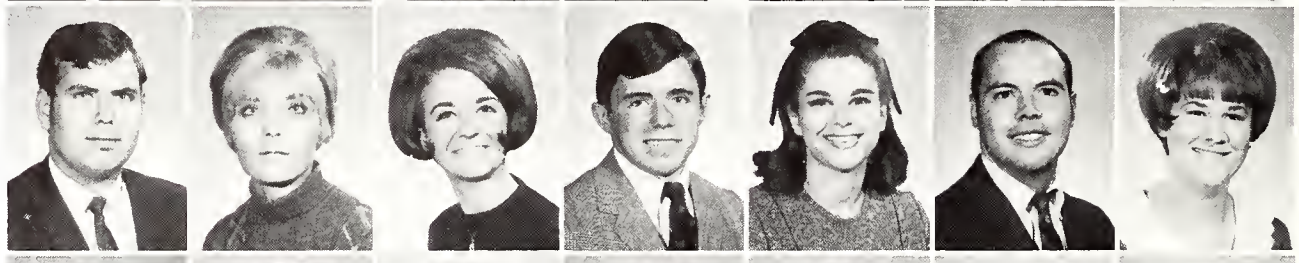

Sherilyn J. Neel
Kerry D. Nevels
Mary L. Newby
Marilyn C. Nichols
Alma W. Nobles
Pat L. Noonan
Donna K. Northcott

Jerry W. Norwood
Judy D. Ogle
Fred D. O'mell
Judy A. Osborn
Andrea Ostroski
Deborah J. Overstreet
Sandra J. Overstreet

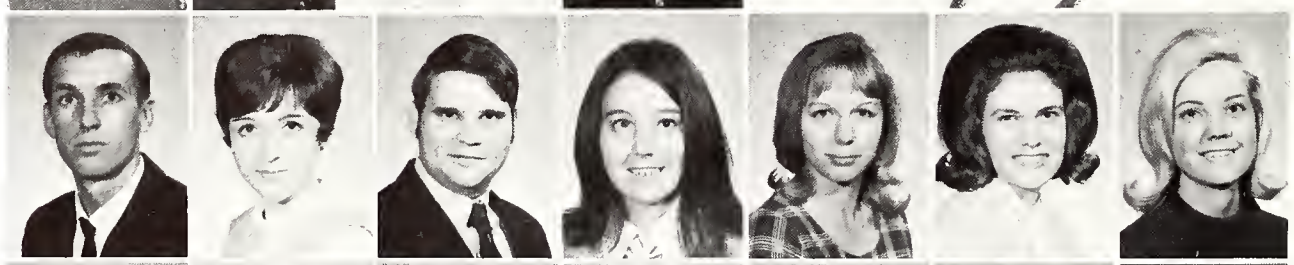

William W. Owen
Pam A. Palazola
Lynette D. Palmer
Cathy A. Parker
Mary K. Parker
Nick S. Parker
Thomas W. Parker

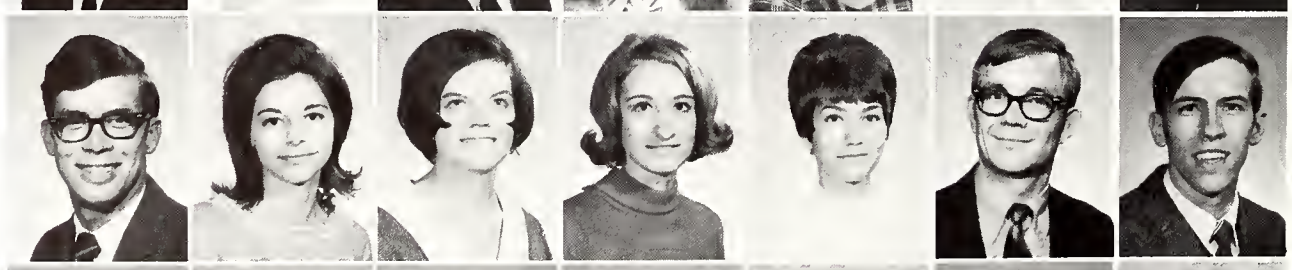

Robert A. Parrish
Linda S. Parscale
Lynn S. Parsons
Jo A. Paschall
Joan C. Paszek
John H. Patterson
Margaret L. Paullus

Undergraduates

Linda Penrose
Rodney L. Peppenhorst
Bruce Carll Peterson

William N. Phillips
Ann M. Pickel
Sara A. Piercey

Jan M. Pinegar
Belinda K. Pique
Judith A. Pitner

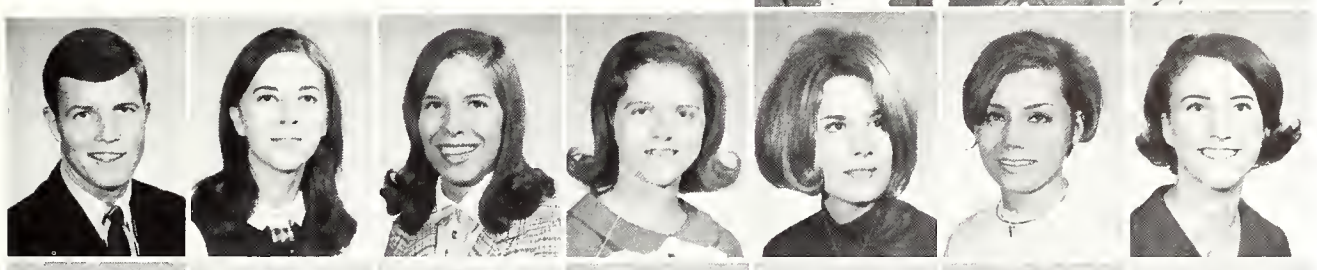

Jack Martin Pitt
Patsy Gail Powell
Rosanne M. Powell
Frances Prewitt
Linda E. Prudhomme
Kathy Pruett
Patricia E. Quinn

Flora M. Quaranta
Peggy Gail Radford
Arlene R. Ratowe
Janice L. Rebich
Linda J. Reding
Judy F. Reed
Marsha L. Reed

Charles M. Reisman
Linda F. Renn
Susan E. Reymann
Gayle Reynolds
Donna J. Rhodes
Susan Rice
Mike Rickman

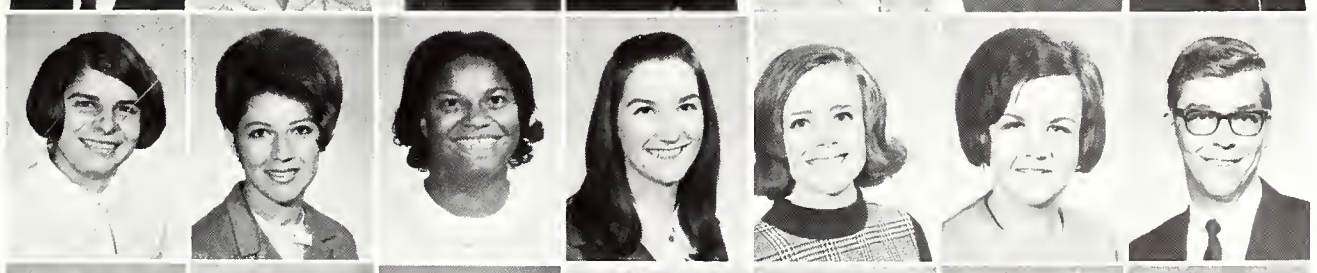

Sherry A. Ridley
Elsie J. Robinson
Patrice D. Robinson
Rene Robinson
Gale Robinson
Carole D. Rodgers
Daniel W. Rodgers

A. June Rodgers
Martha G. Rosemore
Stephen C. Rosen
Ruth A. Ross.
Richard A. Rotter
Farle B. Rowe
Lloyd B. Rowland

Laura J. Rugel
Patty A. Rush
Sandy L. Russell
Debbie Salter
Donald B. Sanders
Nancy R. Sauage
Michael G. Scarbrough

Undergraduates

William D. Scarbrough
Barbara G. Schingle
Karen M. Schontemeyer
Martha F. Schrader
Suzanne E. Schueler
Jerry T. Sealy
Frances A. Sexten

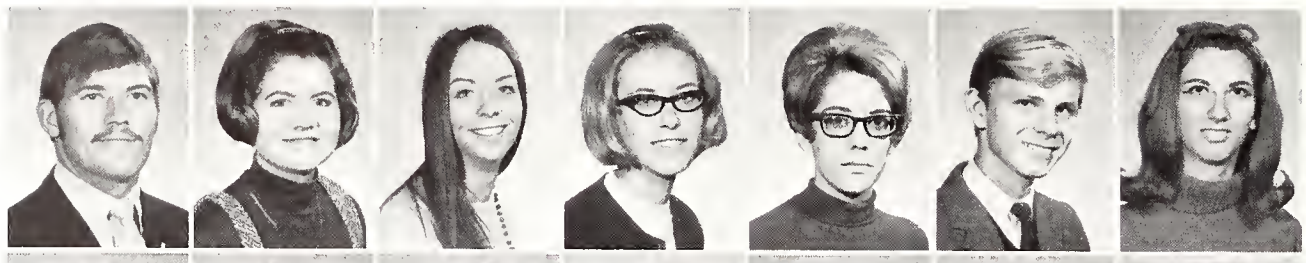

Jack C. Shannon
Kathy E. Shassere
Amelia A. Shibley
Elizabeth Dawn Shufelt
Harry J. Shumate
Judy A. Shuminski
Hinda Silber

Gail Silverblank
John L. Sisk
Kathryn E. Smallwood
George T. Smith
Marshall G. Smith
Michael Lewis Smith
Ralph E. Smith

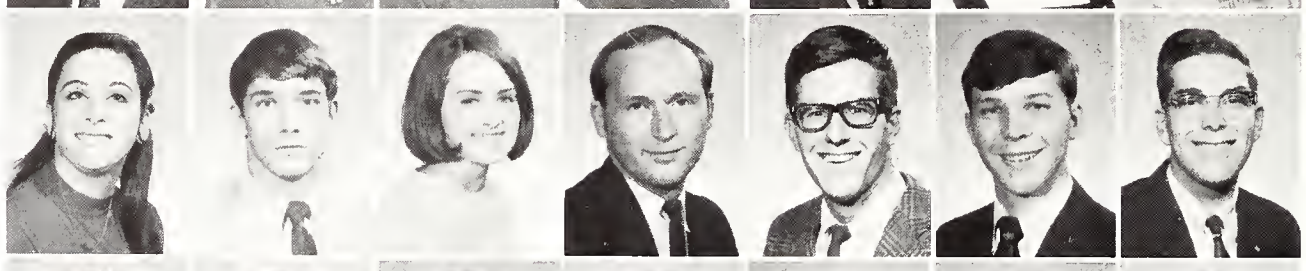

Susan E. Smith
Danny E. Smythe
Danny C. Snodgrass
Susie M. Snyder
Phil L. Spaulding
Susan E. Speed
Cecil E. Speer

Melissa Jan Stafford
William L. Stagg
Helen Sue Starks
Ernest H. Startup
John F. Steele
Margaret E. Stell
Kathy L. Stephens

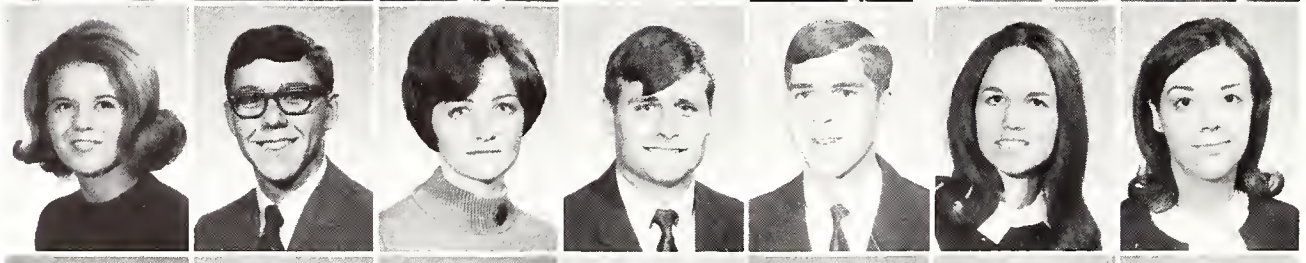

Judy Stepherson
Robert C. Stewart
Robert D. Stewart
Cathy L. Stogsdill
Robert J. Stolarick
James D. Street
Nancy E. Styers

James M. Suber
Margaret L. Sullivan
Patricia K. Sullivan
Bonita C. Summar
Ruthanna Suter
Riki L. Sutton
Patricia A. Swafford

Gloria A. Swann
Terry Kay Tatum
Jo A. Tavel
Brenda S. Taylor

Jerri L. Taylor
Michael B. Temkin
Lynne R. Tenkhoff
Linda K. Thaxton

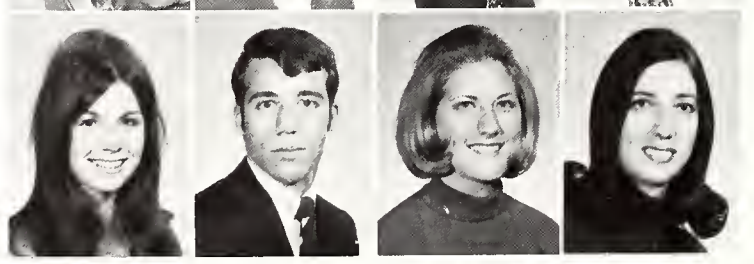

Undergraduates

Emily Thomas
Sally Thomas
Linda D. Thompson
Samuel A. Thompson
Glenn M. Till
John J. Tillman
Donna L. Tipton

Eva G. Tooms
Harriet R. Trafford
Carole J. Turner
Paula J. Urani
James G. Uzmann
Bill H. Vandergriff
Kathy Viel

Constance C. Wadlington
Linda A. Wagner
Nancy E. Wagner
Mary C. Wadsworth
Mark A. Walker
Sybil J. Waters
Clarence B. Wastridge

Clay L. Watson
Lillian Jewel Weatherall
Pauline A. Weaver
Patricia D. Webb
Mary Agnes Welsh
Mary Pat Welsh
Diana L. Werner

Wanda B. Whaley
William W. Wheat
Jeannine Whitehead
Alice R. Whitely
Mary C. Whitfield
Willard J. Wilbanks
Susan M. Wilcheck

Liane E. Wilhoit
Susan C. Wilkerson
Patricia A. Wilkinson
John M. Willis
Gary N. Williams
Peggy J. Williams

Sue Williams
Susie Williams
Anita Wilson
Cynthia D. Wilson
Constance L. Winn
Emily J. Worlds

Hilma F. Wright
Terry N. Wu
Dian Wymer
W. Michael Yager
Anna L. Yates
Donna R. Young

Jerry W. Young
Susan L. Young
Pamela A. Ytzen
Deborah J. Zelinski
David E. Zirkle

Senior Credits

A

ABEL, MARY MARGARET, Memphis, Tenn., Elementary Education, SNEA, Kappa Delta Pi.

ADAMS, LARRY G., Memphis, Tenn., Accounting, Accounting Club.

ADKINS, NANCY RUTH, Memphis, Tenn., Sociology.

AGNETA, MARTHA JEAN, Memphis, Tenn., Elementary Education, Gamma Phi Beta, Rush Chairman, Ritual Chairman, SNEA.

AIKENS, EDNA ELAINE, Memphis, Tenn., Elementary Education, SNEA.

ALLEN, GEORGE THOMAS, Jackson, Tenn., Secondary Education, Hayden Hall, Secretary, Treasurer, Men's Campus Complex, Administrative Vice President.

ALLEN, ROBERT M., Stamford, Conn., Marketing.

ANDERSON, BRENDA JANE, Waynesboro, Tenn., Elementary, Education, SNEA.

ANDERSON, WILLIAM S., Memphis, Tenn., History.

ATKINS, TRUMAN T., Covington, Tenn., Secondary Education, K Club, President, Religious Director.

ATWILL, OTENE, Memphis, Tenn., Real Estate, American Marketing Association.

AUBUCHON, JIM, Chemistry.

B

BAGGETT, LINDA, Memphis, Tenn., Home Economics.

BAGSHAW, ANNE, Jacksonville, Fla., Spanish, Wesley Foundation, President, 1st Vice President, Residence Hall, Religious Chairman, Judicial Board, Freshman Council, Women's Tennis Team.

BAKER, LEROY, Memphis, Tenn., Microbiology, Kappa Alpha Psi.

BAKER, SARA MARIE, Florence, Ala., Spanish, Spanish Club, French Club.

BARFIELD, LINDA JOY, Henning, Tenn., Elementary Education, SNEA, Wesley Foundation.

BARRON, GLENDA JEAN, Memphis, Tenn., Mathematics, SNEA, Math Club.

BATES, JUDY DARBY, Memphis, Tenn., Secondary Education, Alpha Phi, Treasurer, 2nd Vice President, SNEA, Town Council, SGA Senator, Kappa Delta Pi, Alpha Lambda Delta, Dean's List.

BEEMAN, LINDA DONAHOE, Selmer, Tenn., Secondary Education, SNEA.

BEFANO, DON, Sheboygan, Wisconsin, Secondary Education.

BETHAY, PAMELA JEAN, Memphis, Tenn., Physical Education, Phi Mu, Major's Club, Letter Girls' Club, Panhellenic Intramural Director, Pikettes, Secretary, Town Council, Young Republicans.

BENCOMO, HOWARD HUSTON, Memphis, Tenn., Management, Christian Science Organization, Secretary, Pep Club.

BENNETT, DALTON NORRIS, Walnut, Miss., Mechanical Engineering, Engineering Society, Vice Pres.

BERKOWITZ, HARVEY JAY, Atlanta, Ga., Marketing, American Marketing Association, Alpha Epsilon Pi, Sergeant at Arms.

BINFORD, CARLEN MARBERRY, Memphis, Tenn., Elementary Education, SNEA, Alpha Phi, Social Chairman.

BISHOP, FABIAN JOSEPH, Memphis, Tenn., Management.

BITER, CHARLES D., Nashville, Tenn., Advertising, Pi Kappa Alpha, Young Democrats, Pre-Legal Society.

BLACKBURN, BRENDA ANN, Bells, Tenn., Secondary Education.

BOILEAU, PHILLIS A., Memphis, Tenn., Elementary Education, Alpha Xi Delta, President, SNEA, Spanish Club, Town Council, Kappa Sigma Sweetheart, Dean's List.

BOILEAU, PHILLIS A., Memphis, Tenn., Secondary Education.

BOLTON, RUTH P., Memphis, Tenn., Art.

BOURLAND, JUDITH THWEATT, Memphis, Tenn., Elementary Education, SNEA, History Club, Biology Club.

BOWERS, RODNEY WILEY, Memphis, Tenn., Psychology, Newman Foundation, Religious Council, President, Phi Kappa Theta, UCPB, SGA.

BOX, ALAN V., Memphis, Tenn., Management, Wesley Foundation, Treasurer, 3rd Vice President, UCPB.

BRAKEFIELD, JOHN T., Memphis, Tenn., Management.

BRAMUCHI, DAN W., Memphis, Tenn., Zoology, Sigma Chi, Editor, Pledge Trainer, IFC, Biology Club, Omicron Delta Kappa.

BRANDL, BENJAMIN J., Clifton, N. J., Personnel, Delta Sigma Pi.

BRANUM, MYRA ANN, Memphis, Tenn., Secondary Education, Delta Zeta, Vice President, Panhellenic, Rush Chairman, Tiger Rag, Greek Editor, Town Council, Young Democrats, Tassel, Who's Who, AFROTC Queen Alternate.

BRASWELL, MIKE, Paris, Tenn., Personnel, Lambda Chi Alpha, House Chairman, Pi Sigma Epsilon.

BRAWNER, MARCIA LOUISE, Covington, Tenn., History, Alpha Lambda Delta.

BREDOW, ALAN REED, Memphis, Tenn., Journalism, Alpha Epsilon Pi, Recording Secretary, IFC, Cheerleader, Photo Editor, Tiger Rag.

BRIDGEN, E. ANTHONY, Memphis, Tenn., Sales Management, Pi Sigma Epsilon, American Marketing Association.

BRIGANCE, SANDRA ANN, Memphis, Tenn., English, Delta Zeta, Town Council, SNEA.

BROADRICK, LARRY W., Madison, Tenn., Accounting, Insurance Club, President, Associated Business Club.

BROGAN, ANITA J., Memphis, Tenn., Biology, Newman Foundation, Biology Club, College Bowl Team.

BROOKS, DOROTHY GAYLE, Memphis, Tenn., Management.

BROOKS, PEGGY SUE, Memphis, Tenn., Secondary Education.

BROOKS, WILLIAM R., Memphis, Tenn., Management, Insurance Club, Speech Club.

BROWN, CHERYL ELIZABETH, Memphis, Tenn., Elementary Education, SNEA.

BROWN, DAVID LEE, Memphis, Tenn., Accounting, Accounting Club, Treasurer.

BROYLES, KATHERINE FRANCIS, Nashville, Tenn., Home Ec., Gamma Phi Beta, Orchesis.

BUIANO, ANTHONY PAUL, Wilmington, Delaware, Management, Accounting Club, Senator, Men's Residence.

BURCH, RONALD JAMES, Memphis, Tenn., History, French Club, President, History Club, Arnold Air Society, Omicron Delta Kappa, Pi Delta Epsilon, President, Pi Delta Phi, Phi Alpha Theta, Who's Who.

BURGESS, ROBERT VAN, Memphis, Tenn., Personnel.

BURKLOW, ROBERT L., Hohenwald, Tenn., Marketing, American Marketing Assn.

BURNETT, WILLIAM LEONARD, Honeoye, New York, Art.

BUTLER, NORMA JEANNE, Memphis, Tenn., Art Education, BSU, Glee Club.

BYRD, JOHN R., Memphis, Tenn., Speech, ROTC Colorguard Commander, Westminster House Council.

C

CAREY, GEORGE R., Martin, Tenn., Speech, Drama, Radio and TV.

CARNES, BETTY JANE, Lawrenceburg, Tenn., Biology.

CARTWRIGHT, ROBERT LEE, Nashville, Tenn., Marketing, Pi Sigma Epsilon, American Marketing Association.

CARUSO, ROXANNA LILLYON, Memphis, Tenn., Elementary Education, SNEA, Newman Club.

CASEY, BRUCE P., Clifton, N. J., Engineering, Industrial Arts Club, Men's Residence Hall Judiciary Committee.

CASO, ANITA A., Memphis, Tenn., Secretarial Science, Future Secretaries Association.

CASON, ANNE L., Memphis, Tenn., Journalism, Westminster, Fellowship, Tiger Rag.

CHAMBERS, PATSI L., Memphis, Tenn., Secretarial Science, Gamma Phi Beta, Standards Chairman, Phi Gamma Nu, Social Chairman, Supreme Court Justice, AWS Board, Secretary.

CHANDLER, EDWIN LYNN, Macomb, Ill., Marketing, Pi Sigma Epsilon, American Marketing Assn.

CHATMON, JANICE THEADORA, Memphis, Tenn., Home Economics, Home Ec. Club, SNEA.

CHERRY, MACK HENRY, Memphis, Tenn., Journalism, Sigma Delta Chi, Young Democrats, Pre-Legal Society, Tiger Rag, Debate Squad.

CHESTER, JAMES EDWARD, Memphis, Tenn., Management.

CHOMICKI, DENNIS, Yonkers, N. Y., Industrial Arts, Highland Towers Senator, Central Towers President, Industrial Arts Club.

CHU YANG, HARRY PATRICK, Memphis, Tenn., Accounting, Accounting Club.

CLARK, LINDA CAROL, Memphis, Tenn., Music, BSU, Sigma Alpha Iota, Glee Club, Chorale, Opera Soloists.

CROSBY, ERNEST CLAYTON, Millington, Tenn., Civil Engineering, Newman Foundation, MSU Band.

CLIFTON, JAMES PETER, Memphis, Tenn., Economics, Dean's List.

COFFMAN, PATRICK W., Anna, Ill., Alpha Tau Omega, Pledge Trainer, Ritual Chairman, Treasurer, Newman Club, Biology Club.

COHN, HOWARD ALLEN, Memphis, Tenn., Management, Hillel, Young Democrats, Pre-Legal Society, Management Society, SGA, Commissioner.

COLEMAN, CHRIS, Chattanooga, Tenn., Elementary Education, SNEA, SGA.

COOK, JAMES WILLIAM, Memphis, Tenn., Political Science.

COOMBS, CHERYL LYNN, Memphis, Tenn., Elementary Education, SNEA.

COOP, JAMES RANSOM, Nashville, Tenn., Economics, SGA, Delta Sigma Pi, Veterans Club, Pep Club, Omicron Delta Kappa, President.

CORDELL, RONALD M., West Memphis, Ark.

COUCH, SHIRLEY KAY., Memphis, Tenn., Home Economics.

COX, LARRY DENNIS, Memphis, Tenn., Economics, Delta Sigma Pi, Arnold Air Society, Delta Mu Delta, Dean's List, Who's Who.

CROUCH, VICKY LYNN, Memphis, Tenn., French, English.

CROWDER, PEGGY, Nashville, Tenn., History, Phi Alpha Theta.

CRUTCHFIELD, CLYDE M., Memphis, Tenn., Journalism, Phi Sigma Kappa, Pre-Legal Society, Young Democrats.

CUMMINGS, BARBARA ANN, Memphis, Tenn., Secretarial Science, Spanish Club, Alpha Lambda Delta, President, Delta Mu Delta, Dean's List.

CURLE, LINDA KAY, Memphis, Tenn., Biology, BSU, Chi Beta Phi.

CURRY, CHRISTOPHER D., Memphis, Tenn., Marketing, AMA, Pi Sigma Epsilon, Vice President.

CZZOWITZ, SALLY ANN, Pittsburgh, Penn., Elementary Education.

D

DALTON, ROBERT LOUIS, New Orleans, La., Marketing, Lambda Chi Alpha, AMA, UCPB.

DANIELS, MEREDITH S., Nashville, Tenn., English, Delta Zeta, President, Women's Residence Hall Assn., UCPB, Tassel, Dean's List, Who's Who.

DARNALL, MARY BELLE, Huntingdon, Tenn., Biology, Sigma Kappa, SGA, SNEA, Dorm Senator, Angel Flight.

DARK, JANE ELIZABETH, Bartlett, Tenn., Secretarial Science.

DAVIS, REBECCA ELBRIDGE, Forrest City, Ark., Secondary Education, Alpha Delta Pi, SNEA, Tassel.

DEAN, JOAN ELIZABETH, Millington, Tenn., Journalism, Alpha Xi Delta, Phi Mu Alpha Sweetheart, Tiger Rag, Statesman.

DEANE, JEFFREY MICHAEL, Washington, D. C., Marketing, Zeta Beta Tau.

DEEN, CURTIS MICHAEL, Memphis, Tenn., Industrial Arts Education.

DIAMOND, LARRY ALLAN, Memphis, Tenn., Journalism, Alpha Epsilon Pi, Alpha Delta Sigma, Sigma Delta Chi, American Marketing Assn.

DIMAS, DIAZ, Memphis, Tenn., History.

DILLIHUNT, VIVIAN CARTER, Memphis, Tenn., Elementary Education.

DITTO, JAMES ALLEN, Memphis, Tenn., Civil Engineering, SGA, Engineering Society.

DOBBS, REBECCA THOMPSON, Memphis, Tenn., Elementary Education, SNEA.

DODD, CAROLYN, Jonesboro, Ill., Child Development.

DOERING, THOMAS R., Lexington, Ky., Geography, MRHA., Dean's List.

DORRIS, JOYCE ANN, Hopkinsville, Ky., Journalism, Pi Beta Phi, Pep Club, Rawls Hall Vice President, SGA.

DOWNUM, DANNY NEAL, Walnut Ridge, Ark., Management.

DOYLE, MAXINE B., Memphis, Tenn., Psychology, Psi Chi.

DRAPER, JACQUELINE ANN, Memphis, Tenn., Physical Education, P.E. Club Vice President.

DRAPER, JUANITA GAIL, Clarksville, Tenn., Elementary Education, SNEA.

DREXLER, DENNIS S., Memphis, Tenn., Chemistry, Chemistry Society, Biology Club, Young Democrats.

DRIVER, DANA R., Memphis, Tenn., Radio and TV, BSU, Interfaith Council.

DUNCAN, BOBBY JOE, Ripley, Miss., Industrial Management.

DUNCAN, JUDITY ANN, Shreveport, La., Psychology, Chi Alpha.

DURDIN, JOHN A., Camden, Tenn., History.

E

EASON, CAROL ERVIN, Memphis, Tenn., Secondary Education.

EASON, DAVID C., Memphis, Tenn., Education.

EASTER, WANDA LOUISE, Memphis, Tenn., History, History Club, German Club, Alpha Phi, DeSoto, Phi Alpha Theta, Pi Delta Epsilon, Alpha Lambda Delta, Who's Who.

EAVES, CAROLYN KAY, Knoxville, Tenn., Elementary Education, Wittenberg, Interfaith Council, SNEA.

ECKLES, MICHAEL T., Memphis, Tenn., Political Science.

ELAM, BECKY, Owensboro, Ky., Secretarial Science.

ELAM, EVERETT W., Memphis, Tenn., Economics.

ELROD, MARY F., Memphis, Tenn., Physical Education.

EMBURY, JOHN BRUCE, Memphis, Tenn., Botany, Sigma Phi Epsilon, Naturalist Society.

EPLEY, LARRY J., Memphis, Tenn., Chemistry.

ESPINO, FERNANDO J., Miami, Fla., Psychology.

ESTES, DAVID LOM, Memphis, Tenn., Advertising, Sigma Phi Epsilon.

ESTES, MARGIE LEE, Memphis, Tenn., Elementary Education, SNEA, Naturalist Society, Newman Club, AWS Board.

EUBANKS, GEORGE, Memphis, Tenn., History.

F

FARLEIGH, WINSLOW, Hopkinsville, Ky., Elementary Ed., SNEA, Pi Beta Phi.

FASBINDER, SUSAN RITA, Brooklyn, N. Y., Secondary Ed.

FEATHERSTON, SUSAN ELAINE, Marked Tree, Ark., Secondary Ed., Pi Beta Phi, SNEA, Desoto.

FELDMAN, FRANCINE, Miami, Fla., Elementary Education.

FERRELL, HAL B., Memphis, Tenn., Psychology, UCPB.

FINNAN, ROBERT J., Richmond, Ind., Business Administration.

FOX, JIM, Battle Creek, Mich., Biology.

FLEMING, VIRGINIA SUE, Memphis, Tenn., Elementary Education, Chi Alpha.

FLETCHER, BARBARA REE, Memphis, Tenn., Elementary Education, SNEA.

FORBES, RUTH ELAINE, Memphis, Tenn., Elementary Education, SNEA.

FORD, JEANETTE POPE, Gallatin, Tenn., Elementary Education.

FRERICHS, ANN NORRIS, Memphis, Tenn., Commercial Art, Alpha Xi Delta, Panhellenic, DeSoto, Westminster, Art Club.

G

GASSAWAY, SAMUEL A., Memphis, Tenn., Marketing, Aero Club, AMA.

GATTI, CHARLOTTE JO, Memphis, Tenn., Health, Dorm Counselor.

GEDULDIG, KENNETH L., New York, N. Y., Law School, Phi Alpha Delta, American Bar Assn.

GEERDES, GEORGE HENRY, Germantown, Tenn., Marketing, Delta Sigma Pi, AMA.

GENTRY, CAROL ANN, Memphis, Tenn., Education, English.

GIBSON, JERRY, Nashville, Tenn., Marketing, AMA, Pi Sigma Epsilon, Pi Kappa Alpha, UCPB.

GILLESPIE, CHRISTOPHER LEE, Memphis, Tenn., Biology, Biology Club.

GILLESPIE, GWENDOLYN CAROL, Memphis, Tenn., Elementary Education, SNEA, Zeta Tau Alpha.

GILLIAM, PATRICIA ANN, Centreville, Tenn., Secretarial Science.

GILLILAND, KAY, Chattanooga, Tenn., Psychology.

GINN, ELLEN FISHER, Memphis, Tenn., Elementary Education, SNEA, Alpha Delta Pi.

GLIDEWELL, WILLIAM W., Dickson, Tenn., Biology.

GOOCH, JOYCE EVELYN, Lepanto, Ark., Elementary Education, BSU.

GORDIN, F. WAYNE, Memphis, Tenn., Management.

GOSS, LEIGH SHERYL, Little Rock, Ark., History.

GOVER, RICHARD MERRITT, Memphis, Tenn., Marketing, Sigma Alpha Epsilon, Pi Sigma Epsilon, AMA.

GERANT, CHARLES STEVEN, Memphis, Tenn., Speech, Sock and Buskin.

GRAVES, DON R., Jackson, Tenn., Management.

GRAY, PATRICIA MARIE, Oak Ridge, Tenn., Elementary Education, SNEA, Alpha Delta Pi.

GREAR, GARY MILTON, Memphis, Tenn., Sales Management, Pi Sigma Epsilon, Sigma Chi, AMA, Interfraternity Council, SGA.

GREEN, ALVIN, Memphis, Tenn., Marketing, AMA, Hillel.

GREEN, PHYLLIS JEAN, Pine Bluff, Ark., Accounting.

GREER, ALBERTA CHRISTINE, Memphis, Tenn., Elementary Education.

GUIDO, JOHN GRILLI, Memphis, Tenn., Marketing, Pi Sigma Epsilon.

GRIMM, RICHARD M., Memphis, Tenn., Secondary Education.

GUESS, NITA M., Memphis, Tenn., Education, Alpha Phi, SNEA.

GURLEY, NICKEY LAVAUGHN, Memphis, Tenn., Accounting.

GURLEY, PAUL GERARD, Memphis, Tenn., Accounting, Newman Club.

H

HAMBY, CLAUDETTE R., Arlington, Tenn., Elementary Education, SNEA.

HAMBY, O. W., Ripley, Tenn., Marketing, Young Republicans, Delta Sigma Pi, AMA, Residence Hall Assn.

HANCOCK, CHERYL R., Louisville, Ky., Marketing, Phi Gamma Nu, SNEA.

HANSOM, THOMAS E., Nashville, Tenn., History, Pre-Legal Society, SGA, Young Democrats, Tiger Rag, Kappa Sigma.

HARPEL, HENRY H., Memphis, Tenn., Mechanical Engineering, Arnold Air Society.

HARRIS, MARY ALICE, Collierville, Tenn., Secondary Education, SNEA, Delta Gamma, SGA, Residence Hall Assn.

HARRIS, THOMAS FRANK, Memphis, Tenn., Elementary Education, SNEA, Phi Beta Sigma, BSA.

HARRISON, DONNA GAYLE, Paris, Tenn., Sociology.

HARRISON, GLENDA ROYCE, Memphis, Tenn., Office Management.

HATCH, JOSEPH E., Schuylkill Haven, Pa., Accounting, SAM, Accounting Club, Insurance Club.

HATCHER, LYNDA, Memphis, Tenn., Secondary Education.

HAWKINS, IRMA DELL, Memphis, Tenn., Secondary Education.

HAWKS, ROBERT WALKER, Memphis, Tenn., Architectural Technology.

HAYNES, REX R., Sarah, Miss., Marketing.

HEFFERNAN, JANE KIRK, Memphis, Tenn., Elementary Education, SNEA, Town Council, Phi Mu.

HEPLER, RONNIE MICHAEL, Union City, Tenn., Marketing, AMA.

HERMAN, MARILYN SUE, Memphis, Tenn., Political Science, Dean's List.

HETZLER, ROBERT O., Memphis, Tenn., Marketing, Young Republicans, AMA, DeSoto Sports Editor, Drag Racing Club, Lambda Chi Alpha, IFC.

HETZLER, WILLIAM B., Memphis, Tenn., Marketing, Lambda Chi Alpha, DeSoto Editor-in-Chief, AMA, Pi Delta Epsilon, Omicron Delta Kappa, Who's Who.

HEWETT, CAROLYN, Memphis, Tenn., Speech Pathology.

HEYWOOD, CHARLENE, Macon, Ga., Elementary Education, Sigma Alpha Iota, BSU, SNEA.

HIGGINS, BETTY, Memphis, Tenn., Psychology.

HINGON, DENNIS L., Memphis, Tenn., Psychology, Young Republicans, Phi Sigma Kappa.

HOGUE, JUDY KAYE CAMPBELL, Memphis, Tenn., Elementary Ed., SNEA.

HOLAMON, TROY KENNETH, Forrest City, Arkansas, Theatre, Tiger Rag, Alpha Sigma Pi, Sigma Tau Delta, Alpha Psi Omega.

HOLMAN, CAROL ANN, Memphis, Tenn., Elementary Education, Phi Mu, SNEA.

HONEYCUTT, MICHAEL DAVID, Memphis, Tenn., Biology.

HOPPER, JUDY CERIFFIN, Dyer, Tenn., Home Economics, Home Ec. Club.

HORTON, BRENDA JOYCE, Memphis, Tenn., Education, Alpha Phi Sorority, Tiger Rag, History Club, SNEA, Chi Delta Sigma.

HOWARD, LARRY DAVID, Memphis, Tenn., Personnel.

HUDSON, WALKER MARSH, Memphis, Tenn., Voice, Music, Chorale, Opera Orchestra, Phi Mu Alpha.

HUEY, PATSYE RUTH, Dyersburg, Tenn., Elementary Education, Phi Mu, Wesley Foundation, SNEA.

HUFFMAN, JANICE, Covington, Tenn., English, Biology Club, Dean's List, Glee Club.

HUGHES, LAUREN KAY, Johnson City, Tenn., Elementary Education, SNEA.

HUGHES, RONALD LEE, Memphis, Tenn., Political Science.

HUNT, MARY, Millington, Tenn., Elementary Education, SNEA.

HYSMITH, MARTHA JANE, Bethel Springs, Tenn., Secondary Education, K-Club.

HYSMITH, MARY JEAN, Bethel Springs, Tenn., Secondary Education, SNEA, K-Club.

I

INABNIT, MERL EUGENE, Memphis, Tenn., Interior Design, American Institute of Interior Design.

ITZIG, JERRY, Greenville, Miss., Accounting, Accounting Club, Hillel, Insurance Club.

J

JACKSON, LARRY ROLAND, Memphis, Tenn., Marketing, AMA.

JACKSON, WILLIAM W., Memphis, Tenn., Industrial Arts.

JOHNSON, BARBARA JOYCE, Memphis, Tenn., Elementary Education, Sigma Gamma Rho.

JOHNSON, BETTY L., Memphis, Tenn., Psychology, Sigma Alpha Iota.

JOHNSON, GLENDA, Humboldt, Tenn., Home Economics, Delta Sigma Theta.

JOHNSON, HUGH KENNETH, Memphis, Tenn., Engineering and Art.

JOHNSON, LINDA CLAIRE, Collierville, Elementary Education, SNEA, Alpha Xi Delta, Panhellenic.

JOHNSTON, ERIC D., Memphis, Tenn., Engineering.

JOHNSTON, GLENDA WISEMAN, Memphis, Tenn., Elementary Education, Alpha Lambda Delta.

JONES, BOBBY GENE, Memphis, Tenn., Manufacturing.

JONES, LOIS FRANCES, Memphis, Tenn., Law School, Chi Delta Delta, President.

JONES, SANDRA S., Memphis, Tenn., Psychology.

JORDAN, EMILY, Memphis, Tenn., Political Science, Young Democrats.

K

KAPLAN, WILLIAM GARY, Memphis, Tenn., Marketing Sales, AMA, Math Club.

KEITH, LENORA SUE, Memphis, Tenn., Secretarial Science, Future Secretaries Assn., Alpha Lambda Delta.

KIBEL, MICHAEL GERSZON, Memphis, Tenn., Industrial Management, Arnold Air Society, Alpha Epsilon Pi, Omicron Delta Kappa, Dean's List.

KILBY, MARGARET ANNE, Indianola, Miss., Elementary Education, SNEA.

KING, DENISE, Morocco, Africa, French, Pi Delta Phi, Phi Theta Kappa.

KINNEY, JEAN, Memphis, Tenn., Secondary Education.

KIPERTS, AUGUST R., Memphis, Tenn., Engineering.

KIPERTS, KARLIS DAVID, Memphis, Tenn., Engineering.

KIRK, ROBERT EDWARD, Memphis, Tenn., Chemistry.

KISNER, TINK, Memphis, Tenn., Interior Design, AID.

KOELLER, BARBARA J., Memphis, Tenn., History, Sociology.

KOPP, HENRY GEORGE, Saddlebrook, N.J., Industrial Arts.

KRAUS, SHARON, Memphis, Tenn., History, Young Republicans, Newman Club, AWS Board, SNEA, DeSoto, Associate Editor, SGA Election Official, Town Council, Chi Delta Sigma.

KUDLOWITZ, BARRY J., Memphis, Tenn., Psychology, Sigma Alpha Chi, Dean's List.

KUNZEL, KURT, Cartagana, Colombia, Africa, Mathematics, German Club, Spanish Club.

KURTS, MARY F., Brighton, Tenn., Education, SCEC, SNEA.

L

LAFFERTY, JAMES T., Memphis, Tenn., Financial Management, AMA.

LAMMANN, STEPHEN, Avon by the Sea, N. J., German, Pi Kappa Alpha, Pre-Legal Society, Young Democrats, German Club.

LANCASTER, LONNIE S., Memphis, Tenn., Advertising, Sigma Chi, AMA.

LANDRUM, CHARLOTTE LYNN, Memphis, Tenn., English, Pi Delta Phi.

LANE, DANIEL COOK, Memphis, Tenn., Engineering, Lambda Chi Alpha, Arnold Air Society.

LASTER, JANE IRIS, Memphis, Tenn., Sociology, SNEA.

LAYMAN, LAURA ANN, Memphis, Tenn., Biology, Beta Beta Beta, Lambda Iota Tau, Psi Chi, Biology Club.

LEHMAN, ELLIOTT LEWIS, Philadelphia, Pa., Physical Education, Men's Residence Hall Association.

LEIGH, GEORGE GARY, Nashville, Tenn., Psychology.

LESTER, BETTY, Memphis, Tenn., Elementary Education.

LEVI, MILDRED, Memphis, Tenn., Marketing, AMA.

M

McKINNEY, WILLIAM LEWIS, Memphis, Tenn., Journalism, Alpha Delta Sigma, Tiger Rag.

MALLETT, MARY LYN, Memphis, Tenn., Philosophy.

MALONE, MARY PATRICIA, Memphis, Tenn., Elementary Education, Delta Zeta, DeSoto, SNEA, Town Council, Newman Club, Pi Delta Epsilon.

MALLETT, NORMAN S., Brunswick, Maine, Accounting.

MANLEY, NANCY, Memphis, Tenn., History, Pikettes.

MARCUM, DONALD RAY, Memphis, Tenn., Engineering, IEEE.

MARKHAM, SANDRA, Memphis, Tenn., Elementary Education, Alpha Phi, SNEA, Town Council.

MARTIN, FORREST, Memphis, Tenn., Advertising, SGA, DeSoto, Art Club, Young Republican, Zantipathy.

MASON, BONNIE FAY, Memphis, Tenn., Secretarial Science.

MASSERANO, JOHN, Memphis, Tenn., Personnel Management, Phi Kappa Theta, Newman Foundation.

MATLOCK, SUSAN AYRES, Osceola, Ark., Sociology.

McAFEE, MAURINE, Memphis, Tenn., Elementary Education, NEA.

McALLISTER, JAMES O., Memphis, Tenn., Sales, Lambda Chi Alpha, SGA, Pi Sigma Epsilon, Omicron Delta Kappa, Who's Who.

McARTHUR, LESTON ANDREW, Lepanto, Ark., Manufacturing.

McCLENDON, JOHN O., Helena, Ark., Management, Kappa Alpha.

McCOY, MARTHA SUENETTE, Jackson, Tenn., Biology, SNEA, Biology Club.

McEVEN, JERRY, Memphis, Tenn., Secondary Ed., Tennis Team.

McGEARY, BARBARA, Memphis, Tenn., Journalism, Delta Zeta, DeSoto, UCPB, Tiger Rag, Young Republicans, Pi Delta Epsilon, Tassel.

McKEOWN, KAREN, Middleton, Tenn., Sociology.

McMILLEN, BILL S., Jackson, Tenn., Management.

McPEAKE, SANDRA HELEN, Camden, Tenn., Elementary Education.

McQUISTON, JANICE G., Memphis, Tenn., Secondary Education, Alpha Xi Delta, SNEA, Delta Psi Omega.

MEEK, LARRY RAYMOND, Memphis, Tenn., Psychology, Phi Sigma Kappa.

MELTON, JOY JACKSON, Brownsville, Tenn., Elementary Education, Euparthenes, Biology Club, SNEA.

MERIDETH, RONNIE PAYTON, Memphis, Tenn., Secondary Education, BSU.

MERRITT, DELORES, Memphis, Tenn., Elementary Education, Delta Sigma Theta, SNEA.

MERRITT, LINDA CAROL, Memphis, Tenn., Secondary Education, Pi Beta Phi, Town Council, College Life.

MERRITT, ROGER L., Memphis, Tenn., Electronics.

METZ, BARBARA MARIE, Memphis, Tenn., Secondary Education, Phi Mu, Panhellenic.

MEYERS, FRANK, Ormond Beach, Fla., Marketing, Alpha Epsilon Pi, Pi Sigma Epsilon, Delta Theta Phi, Moot Court, Who's Who.

MEYER, JAMES M., Millington, Tenn., Business.

MILAM, DONNELL LEO, Memphis, Tenn., Mathematics, Math Club.

MILLER, JERRY IRVING, Madison, Tenn., Production Management.

MILLER, JUNE, Memphis, Tenn., Journalism, Chi Delta Sigma.

MILLER, VIRGINIA ANN, Memphis, Tenn., Physical Education, SNEA, Biology Club, Westminster, Judicial Council, Letter Girls' Club.

MIMS, ELIZABETH ANNE, Memphis, Tenn., Education, Alpha Delta Pi, UCPB, Town Council, Art Club.

MINK, MICHAEL WAYNE, Memphis, Tenn., Real Estate, Young Democrats, Delta Sigma Pi, Pre-legal Society.

MITCHELL, NEELY, Hayti, Mo., Speech, Dean's List.

MOORE, JOHN S., Memphis, Tenn., Accounting, Sigma Alpha Epsilon.

MORGAN, HARREL HARVEY, Memphis, Tenn., Recreation, Wesley Foundation, Omicron Delta Kappa.

MORRIS, ROSALYN JANICE, Memphis, Tenn., Sociology.

MORRISON, KAREN LYNN, Memphis, Tenn., Elementary Education, Alpha Delta Pi, Town Council, SNEA.

MORSE, LINDA PHYLLIS, Oak Ridge, Tenn., History, Hillel, Sock and Buskin.

MUND, FRANK B., Memphis, Tenn., Architectural Technology, Phi Kappa Psi, Alpha Phi Omega.

N

NAIL, SANDRA LYNN, Benoit, Miss., English.

NAMOWICZ, PATRICK C., Memphis, Tenn., Beta Lambda Epsilon, Secondary Ed., SGA, Veteran's Club.

NELSON, BARBARA ANN, Memphis, Tenn., Secretarial Science.

NEWKIRK, SAMMY L., Savannah, Tenn., Engineering, IEEE.

NEWMAN, JAMES MARION, Memphis, Tenn., Physical Science, Kappa Sigma, Biology Club, History Club, DeSoto, Tiger Rag, Omicron Delta Kappa, Pi Delta Epsilon, Who's Who.

NEWTON, MARTHA, Chattanooga, Tenn., Journalism, Sigma Kappa, AWS, Tiger Rag, DeSoto, Tassel, Who's Who.

NICHOLS, MARILYN CHARLENE, Memphis, Tenn., Psychology, History Club, Young Republicans, Alpha Gamma Delta.

NICHOLSON, MARGARET ANNE, Warner Robins, Ga., Elementary Ed.

NORRIS, MICHAEL LOVELL, Memphis, Tenn., Latin, Mitchell Aerospace.

NORRIS, RICHARD A., Memphis, Tenn., Management.

NORTHCUTT, ARCHIE QUINN, Memphis, Tenn., History, Veteran's Club.

NORTON, JOHN DAN, Middleton, Tenn., Accounting, Accounting Club.

NORTON, VIRGINIA MARINO, Middleton, Tenn., Biology, Biology Club.

NUNNALLY, VALCINE HUGHES, Holly Springs, Miss., Elementary Ed.

O

OWENS, EDWARD SIDNEY, Pensacola, Fla., SNEA, BSU, Mitchell Aerospace.

OWENS, JAMES HARVEY, Memphis, Tenn., Biology, Sigma Chi, Omicron Delta Kappa, IFC, Biology Club.

P

PAGEL, LOUIS FREDERICK, Memphis, Tenn., Manufacturing Technology.

PALMERTREE, DALE M., Collierville, Tenn., English, Alpha Xi Delta, Orchesis, Golden Hearts.

PARKER, NORMA JEAN, Memphis, Tenn., Elementary Education, Sigma Gamma Rho.

PARSLEY, DIAN, Columbia, Tenn., Psychology, Gamma Phi Beta, Panhellenic, Philosophy Club, Judiciary Board.

PARSONS, CHARLES, Memphis, Tenn., Marketing, AMA.

PATE, DANNY, West Memphis, Ark., Sociology.

PATRICK, MARGARET NANNETTE, Memphis, Tenn., Biology, Alpha Xi Delta, Biology Club, Kappa Sigma Sweethearts.

PAYLOR, LARRY E., Sikeston, Mo., Education.

PAYNE, BRENDA CLARK, Memphis, Tenn., Elementary Education, SNEA.

PECZI, JOSEPH GERARD, Memphis, Tenn., Theatre, UCPB, Band, Sock and Buskin, Kappa Sigma, Phi Mu Alpha, Alpha Psi Omega.

PENNINGTON, LONNIE C., Baton Rouge, La., Law, Alpha Tau Omega.

PENNINGTON, ROBERT ELBRIDGE, Memphis, Tenn., Accounting, Lambda Chi Alpha, Accounting Club.

PERKINS, LEWIS WINSTON, Memphis, Tenn., Marketing, DeSoto, AMA.

PERRY, DON A., Memphis, Tenn., Psychology, Sigma Alpha Epsilon, Omicron Delta Kappa, Psi Chi.

PHILLIPS, KAREN E., Memphis, Tenn., Elementary Ed., Alpha Gamma Delta, SNEA, Town Council, Who's Who.

PLUNK, KENNETH DAVID, Memphis, Tenn., General Business Management.

POINDEXTER, BETTY CAROLYN, Halls, Tenn., Secondary Ed., Alpha Delta Pi, UCPB, SNEA, Alpha Lambda Delta, Tassel, Who's Who.

POOLE, FRANCES, Memphis, Tenn., Math, BSU.

PORADA, THEODORE ANDREW, Somerset, Mass., Physical Ed., Phi Epsilon Chi, Gymnastics Club.

PORCH, DAVID WAYNE, Brownsville, Tenn., Advertising, Gymnastics Team.

POSTON, MARNIE, Memphis, Tenn., Office Management, Delta Gamma.

POWELL, DANIEL AUGUSTUS, Memphis, Tenn., History, Alpha Tau Omega.

POWELL, PATSY GAIL, Memphis, Tenn., Speech.

POWERS, CLARENCE HALL, Memphis, Tenn., History, Barth House.

PRAVETZ, MATTHEW E., Carlstadt, N. J., Special Ed., SNEA, Mitchell Aerospace.

PRESCOTT, ALLIE JAMES, Memphis, Tenn., History, Sigma Alpha Epsilon, Los Picaros, Omicron Delta Kappa, Baseball.

PURVIS, JOSEPH BRIAN, Memphis, Tenn., Marketing, Delta Sigma Pi, Alpha Delta Sigma, AMA, Alpha Phi Omega, Omicron Delta Kappa

Q

QUINLEY, TERRELL B., Memphis, Tenn., Management, Pi Kappa Alpha, AMA.

R

RAGSDALE, WAYNE A., Memphis, Tenn., Engineering.

RAIFORD, DONALD M., Memphis, Retail Management.

RAINES, WADE A., Memphis, Tenn., Mechanical Engineering, Engineering Club.

RANKIN, JOHN E., Clifton, N.J., MHRA.

REGINELLI, CAROL LYNN, Marion, Ark., Office Management, Phi Gamma Nu, Delta Sigma Pi Sweethearts.

REINTSES, LEONARD JOHN, Millington, Tenn., Sales, Pi Sigma Epsilon, Insurance Club, AMA.

REISA, BARBARA, Chicago, Ill., Secondary Ed., SNEA.

REYNOLDS, SARA K., Bolivar, Tenn., Elementary Ed., Alpha Gamma Delta, AWS, Who's Who.

RICHARDSON, JANET VAUGHN, Memphis, Tenn., Elementary Ed., Phi Mu, SNEA.

RICHIE, WILLIAM ALFRED, Memphis, Tenn., Journalism, Alpha Delta Sigma.

RIDLEHOOVER, ROBERT ALLEN, Memphis, Tenn., Engineering.

ROBERTS, BETTY VANCE, West Memphis, Ark., Psychology, Wesley Foundation.

ROBERTSON, WAYNE DeWITT, Memphis, Tenn., Management, Lambda Chi Alpha.

ROBINSON, ADRON ESTELLA, Booneville, Miss., Fashion Merchandising, Phi Gamma Nu.

ROBINSON, KENNETH ARNOLD, Memphis, Tenn., Management, BSA, Phi Beta Sigma.

ROCKER, CHERYL, Little Rock, Ark., Elementary Education.

ROGERS, JO ANN, Memphis, Tenn., Biology.

ROSEBROUGH, EMMA K., Memphis, Tenn., Elementary Ed., SNEA.

ROSEBROUGH, HELEN G., Memphis, Tenn., Spanish, SNEA, Phi Mu.

ROSENTHAL, GAIL, Indianola, Miss., Sociology, Sigma Delta Tau, Panhellenic, AWS, Tassel, Who's Who, Alpha Kappa Delta.

ROSS, MARTHA BOYD, Memphis, Tenn., Elementary Ed., Alpha Omicron Pi.

ROUNSAVALL, JOHNNY R., Blytheville, Ark., Accounting, Sigma Phi Epsilon, IFC, Arnold Air Society, Accounting Club.

RUBIERA, MAGALY MARGARITA, Dublin, Ga., Spanish, Town Council, French Club, UCPB, SGA, Spanish Club.

RUSSOM, JANICE CHERYL, Charlotte, N.C., Elementary Ed., Alpha Delta Pi, Tassel, Kappa Delta Pi, UCPB.

RUTLEDGE, LARRY, Memphis, Tenn., Industrial Technology.

S

SAIN, RITA JEANENE, Memphis, Tenn., Elementary Education.

SANFORD, GERALD, Dyersburg, Tenn., Industrial Management, AMA.

SAWYER, CHARLIE H., Reynolds, Ga., Business Administration.

SAYERS, THOMAS ARTHUR, Memphis, Tenn., Secondary Education.

SCATES, DANIEL LYMAN, Memphis, Tenn., Chemistry.

SCHURMACHER, MASON D., Memphis, Tenn., Real Estate, Pi Sigma Epsilon, Kappa Alpha.

SCOTT, JENECE BARKET, Lexington, Tenn., Secretarial Science.

SCOTT, JOSEPH H., Somerville, Tenn., Management.

SEAMAN, SARAH P., Paris, Tenn., English.

SEXTON, MICHAEL ALLEN, Memphis, Tenn., English, Pi Kappa Alpha, UCPB, Young Democrats.

SHEEHAN, PATRICIA DIANNE, Memphis, Tenn., Journalism, Chi Delta Sigma.

SHELLY, ROBERT M., Middleton, Tenn., Education, History.

SHIVE, SUSAN CAROL, Memphis, Tenn., Commercial Art, Beta Sigma Phi.

SHUBA, RICHARD M., Memphis, Tenn., Physical Education.

SIEBERT, JAMES DAVID, Memphis, Tenn., Marketing, Pi Kappa Phi, IFC.

SIMS, LINDA HASKELL, Memphis, Tenn., Elementary Ed., Alpha Gamma Delta, SNEA.

SIMS, ROBERT J., Red Bank, N. J., Secondary Education.

SKAARER, DONNA WINFIELD, Memphis, Tenn., Special Ed., Alpha Delta Pi, Wesley Foundation.

SLAYTON, JANET CHERYL, Memphis, Tenn., Elementary Education.

SMITH, BRENDA K., Selmer, Tenn., Biology, Delta Zeta, DeSoto.

SMITH, DENNIS WRAY, Nashville, Tenn., Sociology.

SMITH, DOROTHY M., Alexandria, Va., Office Administration.

SMITH, JAY M., Brighton, Tenn., Secondary Ed., BSU, SNEA.

SMITH, MARSHALL G., Memphis, Tenn., History, Chi Alpha, IFC.

SMITH, MARTHA LYNN, Memphis, Tenn., Elementary Ed.

SMITH, MICKE JOE, Memphis, Tenn., Physical Science, Kappa Sigma.

SMITH, SARA JEAN, Memphis, Tenn., Elementary Ed., Young Republicans, SNEA.

SMITH, SUSAN ELIZABETH, Memphis, Tenn., Painting, Alpha Phi, Art Club, Young Republicans.

SMITH, VICKY, Memphis, Tenn., Elementary Ed., SNEA.

SNYDER, MARGARET ESTELLE, Memphis, Tenn., Home Economics.

SAWARDS, LINDA McDERMOTT, Knoxville, Tenn., Sociology.

SPEER, JEAN HASKELL, Memphis, Tenn., Speech, Town Council, Alpha Lambda Delta, Tassel, Pi Delta Chi, Who's Who.

STAMATIS, WILLIAM PETER, Orinda, Calif., Marketing, AMA.

STARLING, BILLY JOHN, Baldwyn, Miss., Industrial Technology.

STATER, GEORGIA ANN, Memphis, Tenn., Elementary Ed., SNEA.

STEEN, SANFORD NEAL, Corinth, Miss., Accounting.

STEIN, BEVERLY C., Memphis, Tenn., Secondary Ed., SNEA.

STEIN, ROBERT MELVIN, Albany, N. Y., Civil Engineering, Young Democrats, Hillel, Engineering Society.

STEPHEN, NORMAN E., Memphis, Tenn., Accounting, Accounting Club.

STEVENS, VIRGINIA, Annapolis, Md., Elementary Ed., SNEA.

STEWARD, BILLY LAMAR, Memphis, Tenn., Spanish, Dean's List.

STEWARD, JAMES FRANKLIN, Savannah, Tenn., Distributive Ed., AMA, NEA.

STEWART, MARGARET W., Memphis, Tenn., Elementary Ed.

STOREY, INA GAY, Kenton, Tenn., Secondary Ed.

STRICKLAND, BARBARA LYNN, Memphis, Tenn., Secretarial Science.

STUBBS, LINDA LEE, Memphis, Tenn., French, Alpha Lambda Delta.

SULLIVAN, DAVID L., Memphis, Tenn., Biology, Kappa Alpha, Biology Club.

SVOBODA, KAREN SUE, Memphis, Tenn., History, Alpha Phi, SGA, UCPB, Tiger Rag, Newman Club, Pi Delta Epsilon.

T

TAGGART, RICHARD W., Wanamassa, N. J., Secondary Ed.

TAMBOLI, ROBERT JAMES, Memphis, Tenn., Management.

TAYLOR, BARBARA S., Warrington, Fla., Interior Design.

TAYLOR, CHERYL LEA, Steel, Mo., Secondary Ed., SNEA.

TAYLOR, KENNETH, Memphis, Tenn., Management.

TAYLOR, WARNER, Dickson, Tenn., Manufacturing.

TAYLOR, WILLIAM, Memphis, Tenn., Economics.

THOM, CARLTON L., Memphis, Tenn., Management.

THOMASSON, JAMES F., Memphis, Tenn., History, Phi Alpha Theta.

THOMPSON, PATRICIA A., Memphis, Tenn., Elementary Ed., Sigma Kappa, Town Council, SNEA.

THURMOND, TERESA ELAINE, Memphis, Tenn., Spanish, Beta Sigma Phi, BSU, Alpha Lambda Delta, Pi Delta Phi, Sigma Delta Pi.

TIMS, CERA ANN, Memphis, Tenn., Elementary Ed.

TOSH, SANDRA I., Memphis, Tenn., Delta Gamma, Tiger Rag, DeSoto.

TROTTER, SHARON JO, Nashville, Tenn., Math, Sigma Alpha Iota.

TRUEBGER, HAROLD MILTON, Memphis, Tenn., Zoology, Band.

TURNAGE, CLYDE W., Munford, Tenn., Accounting.

TYSON, SUSAN J., Chattanooga, Tenn., Elementary Ed., SNEA.

U

UMFRESS, SANDRA JOYCE, Memphis, Tenn., Music, AGO.

V

VAN HUSS, DUANE, Memphis, Tenn., Art, Phi Mu, Panhellenic, SNEA.

VAN PELT, SANDRA KAY, Memphis, Tenn., Biology, Tigerette.

VARELMAN, DIAN W., Wichita Falls, Texas, Speech Pathology, Sigma Alpha Eta.

VON HOPE, IMOGENE, Memphis, Tenn., Biology, Biology Club.

W

WALKER, DARL BLAINE, Wood River, Ill., Radio, TV.

WALKER, GAIL, Memphis, Tenn., Home Economics.

WALLS, SANDRA LYNN, Memphis, Tenn., Secondary Ed.

WALTON, CAROLYN A., Memphis, Tenn., Elementary Ed., Delta Sigma Theta.

WALTON, CLARENCE M., Memphis, Tenn., Biology.

WARD, MICHAEL, Memphis, Tenn., Marketing, Lambda Chi Alpha, AMA.

WARE, SALLY CHAUVET, Malden, Mo., Art, Sigma Kappa.

WARE, WILLIAM R., Malden, Mo., Biology, Biology Club.

WARING, JULIANA, Memphis, Tenn., Geology.

WATSON, THOMAS A., Memphis, Tenn., Education.

WEATHERALL, BROADUS, Memphis, Tenn., Physics, Physics Club.

WELCH, CAROL, Memphis, Tenn., Art Education, K-Club, Art Club.

WELCH, JOHN THOMAS, Memphis, Tenn., Applied Music, Band, Omicron Delta Kappa.

WHITAKER, JANE ELIECE, Chattanooga, Tenn., Sociology, SNEA, Crescents, Sociology Club.

WILLCOX, JEANNETTE ALCINE, Memphis, Tenn., Secretarial Science, Sigma Kappa, Town Council, Newman Club.

WILLIAMS, JAMES MICHAEL, Memphis, Tenn., Advertising, Delta Sigma Pi.

WILLIAMS, LAURA E., Fairborn, Ohio, Physical Ed., Biology Club.

WILLIAMS, MICHAEL CRAIG, Friendship, Tenn., Sociology, Sigma Phi Epsilon, Young Democrats, Pre-legal Society, IFC, Omicron Delta Kappa.

WILLIAMS, RUTH ELIZABETH, Nashville, Tenn., History, Delta Zeta.

WILLIS, DANNY D., Newbern, Tenn., Personnel.

WINSTON, ERIC HANS, Memphis, Tenn., Management, Personnel.

WITT, STEVENSON C., Memphis, Tenn., Technology, Art Club, Engineering Club.

WRIGHT, JOSEPH R., Memphis, Tenn., Manufacturing.

WYATT, JEFFREY ALLEN, Memphis, Tenn., Management, Dean's List.

WYLIE, LOUISE ELLISON, Brunswick, Tenn., Personnel.

WYLIE, WILLIAM B., Memphis, Tenn., Management, Pi Sigma Epsilon, AMA, Arnold Air Society.

WYNNE, MARILYN, Pulaski, Tenn., Elementary Ed., SNEA.

WYSOCHANSKY, WILLIAM JOHN, Metuchen, N.J., Chemistry, American Chemical Society.

Y

YANCEY, FRED, Memphis, Tenn., Physical Education.

YARBROUGH, SUSAN, Cairo, Ill., Home Economics, Home Economics Club, Dorm Senator.

YATES, JAMES L., Muskegon, Mich., Marketing, AMA.

YAPP, LYNDA, Middleton, Tenn., Psychology.

YOUNG, JERRY WAYNE, Memphis, Tenn., Botany, Biology Club.

YOUNGBLOOD, PAM, Memphis, Tenn., Elementary Ed., SNEA.

Z

ZERT, PATRICIA J., Memphis, Tenn., Physical Education, TAHPER, AAHPER, WTAHPER.

ZITO, ANN MARIE, Memphis, Tenn., Secretarial Science, Panhellenic President, Delta Gamma, AWS, AMA, Who's Who.

ZORG, ELIZABETH PAULINA, Collierville, Tenn., Radio, TV

ZWICK, WILLIAM S., Knoxville, Tenn., Government Finance, Pi Sigma Epsilon, Pre-Legal Society, IFC, Zeta Beta Tau, Hillel, Who's Who, Omicron Delta Kappa.

Index

A

Abernathy, Donna 366
Abernathy, Linda 366
Able, Mary 362
Abowitz, Susan .. 366
Acciani, Daniel .. 351
Acuff, Judith 366
Adams, Larry 353
Adams, Michael . 378
Adams, Sally 366
Adcox, Duane ... 378
Adkins, Carol 366
Adkins, Nancy .. 373
Adkins, Pat 366
Agee, Larry 378
Agee, Warner ... 357
Agneta, Martha .. 362
Aikens, Edna 362
Albright, Irene .. 378
Alexander, Jo ... 366
Allen, Beverly ... 357
Allen, George ... 362
Allen, Kathryn .. 378
Allen, Linda 366
Allen, Penny 366
Allen, Robert 366
Allen, Sherry 378
Allison, David ... 378
Allison, Lee 378
Ammons, Brenda 357
Amyx, Cheryl ... 378

Anderson, Brenda 362
Anderson, Mary . 366
Anderson, Stephen 357
Anderson, William 373
Andrews, Joyce . 357
Andrews, Peggy 366
Annaralong, Thomas 373
Anthony, Virginia 378
Arendale, Hamp . 366
Armour, Nita 362
Armstrong, Ruth . 366
Armstrong, Lazette 378
Arnold, Jean 378
Arnold, Melissa .. 378
Arnold, Nancy .. 378
Arnold, Patricia .. 378
Arnold, Susan ... 378
Arnold, Wayne .. 378
Arnold, William . 357
Askew, Ira 357
Askew, Jimmy .. 378
Askew, Judy 378
Atkins, Charles .. 378
Aubuchon, George 378
Aubuchon, James 373
Avent, Georgia .. 378

B

Baggett, Martha . 362
Bagshaw, Anne . 373
Bailey, Maurice .. 378
Baillargeon, William 366
Baker, Duane 357
Baker, Frank 357
Baker, Leroy 373
Baker, Linda 366
Baker, Nancy 366
Baker, Patricia 366
Baker, Vanna 357
Ball, Barbara 378
Ballard, Adis 366
Banker, Dennis .. 378
Banks, Dan 357
Bannas, Barry 357
Baratti, Joe 357
Barber, Sara 373
Barfield, Linda ... 362
Barker, Kenneth . 366
Barnett, Booker . 357
Barnett, Carey ... 351
Barnett, Ricky 357
Barr, Robert 378
Barrett, Don 357
Barron, Glenda .. 373
Barton, Linda 378
Bates, Gwendolyn 373
Bates, Judy 362
Beadle, Sandra .. 366
Bean, Clyde 357
Beard, Carolyn .. 378
Bearden, Kenneth 357
Beck, Scott 357
Beeman, Linda .. 362
Behnke, Judith .. 378
Belcher, Bill 357
Belcher, Judi 357
Belew, Charlotte . 366
Bell, Robert 357
Bellchamber, Richard 357
Bencomo, Howard 353
Bennett, Anita ... 366
Bennett, Dalton .. 350
Bennett, Vanita .. 378
Benson, Linda ... 366
Benson, Ruth 378
Bentley, Billy 378
Berenda, Charles 378
Berkowitz, Harvey 353
Berlik, Carol 351
Berliner, Karen .. 378
Bertasi, Judy 366
Bethany, Pam 366
Bethel, Harry 357
Bifano, Don 362
Bilbrey, William . 357
Binford, Carlen .. 362
Birchfield, Sylvia 357
Birts, Joe 378
Bisanzo, Thomas . 366
Bishop, Barbara . 366
Bishop, Fabian ... 353
Bishop, Linda 366
Bishop, Bob 357
Biter, Charles 353
Bitner, Mary 366
Black, Dan 378
Blackburn, Brenda 362
Blackburn, Jerry . 351
Blankinship, Judy 378
Blanton, John 351
Blatt, John 366
Bledsoe, Jenny .. 362
Blevins, Sara 357
Blitstein, Charles . 349
Boileau, Phillis 362
Bolan, Nancy 366
Bonner, Shirley .. 362
Boston, George ... 378
Botsch, Judith ... 378
Bourland, Judith . 362
Boutwell, Shirley 366
Bowden, Diane .. 366
Bowdon, Judith ... 366
Bowers, Rodney 373
Box, Alan 353
Boyd, Arch 357
Boyd, Billy 378
Boyd, Harold 357
Bradford, Betsy . 357
Bradley, Carolyn . 366
Bradley, Charles . 378
Brakefield, John . 353
Bramuchi, Dan .. 373
Branch, Pamela .. 378
Branch, Priscilla . 366
Brandl, Benjamin 353
Branum, Myra .. 362
Braswell, Mike .. 353
Bray, James 366
Bredow, Alan ... 373
Brenman, Sandra 366
Brents, Bruce 357
Brewer, Willie 378
Brianole, Denise . 366
Bridges, Edward . 353
Brigance, Sandra 373
Bright, Regina .. 378
Broadrick, Larry . 353
Brock, Larry 351
Brock, Llewellyn . 366
Brogan, Anita ... 373
Brooks, Dorothy . 353
Brooks, Peggy ... 362
Brooks, William . 353
Brotherton, Brenda 378
Brown, Bernie.... 349
Brown, Cheryl 362
Brown, Christie ... 378
Brown, Elizabeth 378
Brown, Gerald ... 366
Brown, Steve 349
Broyles, Kathy ... 366
Bruce, Barbara ... 378
Brunett, Gary 378
Brunson, Cecil ... 378
Bryant, Richard .. 357
Bryson, Jeannine 366
Buchanan, Cheryl 357
Buckner, Sandy .. 366
Buel, David 366
Bugbee, Peggy .. 366
Buiano, Tony 353
Bullard, Chris 357
Burch, Ronald 373
Burgess, Jewell .. 366
Burgess, Robert . 353
Burkitt, Mary 378
Burklow, Robert . 353
Burnett, Amanda 366
Burnett, Bill 373
Burris, Virginia .. 366
Burris, Gloria 366
Burton, Nancy ... 366
Buss, Robert 378
Butler, Ann 366
Butler, LaVerne .. 353
Butler, Nancy 378
Butler, Norma ... 373
Buttrey, William . 349
Byers, Pat 366
Byrd, Cecilia 366
Byrd, John 373

C

Cadden, Kathleen 366
Cain, Howard ... 357
Caldwell, Sherry . 378
Calvert, Ross 379
Camp, Deborah . 379
Campbell, Linda .. 379
Campbell, Louise 379
Campbell, Vicki . 366
Canada, Jimmy . 379
Cantrell, Lynda .. 379
Carden, Martha .. 379
Carey, George ... 373
Carlisle, Paul 379
Carlson, Kristen .. 379
Carney, Carol 379
Carpenter, Laurie 366
Carr, Glenn 357
Carr, Maureen .. 362
Carr, Patricia 366
Carrel, Connie .. 379
Carrigan, Sue 379
Carroll, Sherry .. 379
Carson, Byron ... 351
Carson, Jon 379
Carter, Joe 357
Carter, Johnny .. 357
Carter, Lynda 379
Carter, Nancy ... 379
Carter, Norma .. 379
Carter, Ray 362
Cartwright, Bob . 353
Caruso, Roxanna 362
Casey, Bruce 350
Cash, Colleen 357
Cason, Anne 373
Caudle, Mark 357
Cecil, Terry 357
Chaffin, Susan ... 379
Chambers, David 351
Chambers, Diana 379
Chambers, James 357
Chambers, John . 379
Chambers, Patsi . 353
Chandler, Edwin . 353
Chapman, Glenda 366
Chapman, Paula . 357
Chase, Wendy .. 357
Chatmon, Janice . 362
Cherry, Donald .. 357
Cherry, Mack 373
Chester, James .. 353
Chomicki, Dennis 350
Chong, Frank 351
Christopher, Ronald 379
Chu, Sharon 379
Chumley, Mary Jo 367
Church, Alburn .. 357
Church, Mary 367
Chu Yang, Harry . 353
ChuYou, Rosie ... 367
Cianciolo, Michele 379
Ciaramitaro, Rosemary 379
Clampitt, Cynthia 379
Clark, Dennis 366
Clark, Frances ... 379
Clark, Jo 367
Clausel, Gary 379
Clay, Luttie 379
Clayburn, Frances 379
Clements, Jessy . 357
Clifton, James ... 353
Clifton, Laurel ... 379
Clouse, Gale 379
Coats, Pamela ... 367
Cobb, Delores ... 379
Coffman, Debra . 367
Coffman, Patrick . 373
Cohan, George .. 362
Cohea, Judith ... 367
Coker, Patricia ... 379
Coleman, Brenda 367
Coleman, Byron . 379
Coleman, Christine 362
Coles, William ... 351
Collins, Mary 379
Collins, Robert .. 367
Collins, Thomas . 379
Collis, Alexander 379
Combs, George . 379
Combs, Julie 379
Comer, Elizabeth 379
Conaway, Wallace 349
Conley, Beth 379
Conner, Joan 348
Conner, Pat 367
Connor, Dorris .. 379
Conway, Libby .. 367
Conyers, Juanette 353
Cook, Carolyn 367
Cook, Charmaine 379
Cook, Evelyn 367
Cook, James 373
Cook, Sue 379
Cooke, Larry 358
Coombs, Cheryl . 362
Coop, James 353
Coop, Lula 367
Cooper, David .. 358
Copen, Stephen . 379
Cordell, Ronald ... 358
Cordell, Max 358
Cordle, Pamela .. 367
Corum, Judy 379
Coscia, Michael .. 379
Cottinham, William 373
Couch, Shirley .. 362
Coulter, Bonnie . 367
Counts, Peggy ... 379
Cournoyer, Robert 358
Cox, Larry 353
Craig, Patricia ... 367
Craig, Rickie 367
Craig, Sally 367
Craig, Terry 367
Craig, Thomas .. 351
Crain, Janie 367
Crawford, George 379
Crawford, Robert 358
Crawford, Toy .. 379
Crawley, Debbie 379
Creasy, Gary 367
Crocker, Barbara 379
Crocker, Robert . 379

Crone, Stephen .. 358
Crosby, Ernest ... 350
Crosby, Mimi 367
Cross, Samuel ... 367
Crouch, Vicky ... 373
Crowder, Peggy . 373
Crowder, William 380
Crowe, Octavia .. 380
Crummens, Sherri 379
Crutchfield, Cylde 373
Cummings, Barbara 353
Cunningham, Vicci 358
Curle, Linda 373
Curry, Christopher 353

D

Dalton, Robert ... 354
Daly, Walter 367
Dando, Cheryl ... 380
Daniels, Doy 358
Daniels, Scotty .. 373
Danielson, Mike . 351
Darr, Jane 354
Davidson, Larry . 380
Davidson, Nina .. 367
Davis, DiAnne ... 367
Davis, Marilyn .. 380
Davis, Rebecca .. 362
Davis, Tony 358
Dawson, Paul 358
Dean, Joan 373
Deane, Jeffrey .. 354
DeAngelis, Phyllis 367
Deaton, Rodgers . 380
Deed, Carolyn ... 362
Deen, Wayne 358
Dees, Norma 367
DelCorso, Lorraine 380
DeMatteo, Frank . 358
Demonbreun, James 358
DeMore, Charlene 367
Dempsey, Miles . 358
DeNof, Jo Ann .. 367
DeSierra, Susan .. 367
DeSpain, Betty .. 367
Devaney, Debby . 367
Dexler, Dennis .. 374
Diamond, Larry .. 373
Diaz, Dimas 374
Dickson, Mary 367
Dill, Harriett 380
Dillihunt, Vivian . 367
Disser, Philip 380
Ditto, James 350
Dixon, Edward .. 358
Dixon, Thomas .. 354
Dobbins, James . 358
Dobbins, Sara ... 367
Dobbs, Rebecca . 367
Dodd, Martha ... 367
Doering, Thomas 374
Dolan, Judy 367
Dolan, Rita 358
Doll, Margaret 367
Donlen, Ellen 367
Donovan, Lynn .. 380
Donovan, Sharon 367
Dorna, Gerald ... 351
Dorris, Beverly .. 367
Dorris, Joyce 374
Doten, David 349
Douglas, Linda .. 380
Douglas, Robert . 353
Douglass, Diana . 351
Dowdy, Beverly . 380
Downing, Susan . 380
Downum, Danny 354
Doyle, Maxine ... 374
Drake, Thomas .. 358
Draper, Jacqueline 362
Draper, Juanita .. 367
Drashman, Wanda 358
Drewry, Alan 380
Driggers, Marvin 367
Driver, Dana 374
Droke, Dinah 380
Droke, Penny 367
Dubach, Mary ... 380
Duckworth, Carol 380
Duckworth, Larae 380
Dudley, Peggy .. 351
Dudney, Gayle .. 367
Dugger, Keith ... 358
Dunavant, Calvin 358
Dunaway, William 380
Duncan, Bobby .. 354
Duncan, Glenda . 367
Duncan, Judy 374
Dunger, Terry ... 358
Dunham, Robert . 367
Durbin, James ... 380
Durdin, John 374

E

Eagar, Martha ... 380
Earles, Deborah .. 380
Easley, Marvin ... 374
Eason, Carol 362
Eason, David 362
Easter, Wanda .. 374
Eck, Donna 380
Eckles, Michael .. 374
Eckstein, Richard 348
Edgeworth, Judy 367
Edmonds, Lee Ann 380
Edwards, Becky .. 367
Edwards, James . 367
Edwards, Virginia 380
Eilert, Claude 367
Elam, Becky 354
Elam, Emmett 354
Elam, Shirley 380
Elchlepp, Ellen .. 380
Eldaed, Pamela .. 380
Eleazer, Luther .. 380
Ellis, Patricia 367
Ellis, Peggy 367
Elmore, Sara 367
Elrod, Mary 367
Elson, Judy 380
Embury, John ... 374
Emrich, Mary 380
Eng, James 380
Enzor, Janice 380
Epley, Larry 374
Eppes, Bette 367
Errickson, Clifford 358
Erickson, Eileen . 367
Escue, Joyce 367
Eskew, Janet 380
Espino, Fernando 374
Essary, Barbara .. 367
Estes, David 354
Estes, LuJayne .. 367
Estes, Margie 363
Etheridge, Betty . 368
Etnier, Kathleen . 368
Eubanks, George 374
Evans, Diana 380
Evans, Frances .. 380
Evans, Sharon ... 380

F

Fachman, Carmen 380
Fairleigh, Winslow 363
Fancher, Kenneth 351
Farmer, Linda 368
Farrell, Rebecca ... 368
Fasbinder, Susan 368
Fayette, Pamela .. 380
Featherston, Susan 363
Feldman, Francine 363
Felts, Elizabeth .. 368
Ferguson, James . 380
Ferguson, Rod .. 358
Ferrell, Hal 374
Ferrell, Melissa .. 380
Fetzer, Dortha ... 368
Fields, Sharon ... 358
Filla, Carol 380
Finkheiner, Christianne 368
Fish, Roger 349
Fisher, William .. 351
Fitzgerald, Sharon 358
Fitzpatrick, Mimi . 368
Flanagan, Judith . 380
Flanigan, John .. 380
Fleming, Judy ... 358
Fleming, Susan .. 368
Fleming, Virginia 363
Fletcher, Barbara 363
Fletcher, William 368
Fly, Thomas 380
Fong, George 380
Fonte, Sam 358
Forbes, Maybelline 380
Forbes, Ruth 363
Ford, Jeanette 363
Forsyth, Sandra .. 368
Forte, Bernard .. 358
Foster, Phillip 358
Fowinkle, Linda . 380
Fowler, Judy 380
Fox, James 380
Fox, Jerry 358
Foy, Cathy 368
Francisco, Becky . 380
Frazier, Daniel ... 380
Frazier, William . 358
Freedman, Harold 358
Freeland, Rynne . 358
Freeman, Elendra 380
Freeman, James .. 358
French, Ann 368
French, Jean 358
French, Peggy ... 368
Frerichs, Ann 374
Frisby, Howard .. 358
Fritsch, Barbara .. 368
Fry, Carolyn 380
Fuchs, Mary 368
Fuller, Sandra 381
Fulton, Michael .. 381
Furgess, Dorothy 381

G

Galtelli, Glenda . 381
Galtelli, Sandra .. 381
Gamble, Edward 381
Gannon, Gary 381
Garrett, Carl 358
Garrett, Harole .. 358
Gary, Rebecca .. 358
Gaskin, Edward .. 363
Gassaway, Samuel 354
Gatlin, Steve 381
Gatti Charlotte .. 363
Gatzke, Angeline 381
Geduldig, Kenneth 349
Geerdes, George 354
Gelman, Norma . 368
Gentry, Carl 358
Gentry, Carol 363
German, Judy ... 368
Gibson, Jerry 354
Gilliland, Kay 374
Gillespie, Christopher 374
Gillespie, Gwendolyn 363
Gilliam, Patricia . 354
Gillock, Lee 381
Gilmore, Janet .. 381
Gionti Paul 358
Ginn, Ellen 363
Gipson, Paula 368
Glasscock, Deborah 368
Glenn, Michael .. 381
Glidewell, William 374
Glover, Lydia 381
Goff, Dennis 358
Goldjenberg, Steven 354
Goldsmith, Gary . 368
Gooch, Joyce 363
Goode, Linda 368
Goodson, Linda .. 368
Goodwin, Cathy . 368
Goodwin, Cynthia 358
Gordon, Winston 381
Goss, Leigh 374
Gover, Richard .. 354
Graham, Patricia . 381
Granstaff, Jane .. 381
Grant, Alan 351
Grant, Charles .. 374
Grant, Grace 358
Grant, Randy 358
Graves, Don 354
Graves, Ginger .. 368
Graves, Joan 381
Gray, Patricia 363
Gray, Van 381
Grear, Gary 354
Green, Diane 368
Green, Phyllis ... 354
Green, Alvin 354
Greene, David .. 368
Greer, Alberta ... 363
Greganti, Ina 358
Gregory, Sharon . 358
Grene, Christopher 358
Gresham, Lynn .. 351
Griffin, Deborah . 368
Griffin, Jeanie ... 358
Griffin, Mary 381
Grilli, Guido 354
Grimm, Richard . 363
Grizzard, Connie 381
Groban, Ellen 368
Grosso, Martin .. 358
Gullett, Lewis 358
Gunn, Sam 358
Gurley, Nickey .. 354
Gurley, Orlene .. 381
Gurley, Paul 354

H

Haas, Margaret .. 381
Hadley, Judy 368
Hale, Louise 368
Hale, Mary 381
Halford, Terry ... 368
Hall, Carl 358
Hall, Carolyn 381
Hall, Conway 351
Hall, Margaret 381
Hall, Robin 358
Hall, Stephen 358
Hallums, Roy 359
Hamby, O. V. ... 354
Hamby, Patricia .. 368
Hamilton, Edward 351
Hamilton, Linda . 368
Hamm, Thomas .. 351
Hammer, Deborah 368
Hampton, Margaret 381
Hamra, Johyne ... 381
Hancock, Lee 381

Hancock, Marian .. 368
Hancock, William 359
Hand, Robert 381
Hankins, Gary ... 368
Hanna, Edward .. 350
Hannings, Richard 359
Hansard, Lynda .. 381
Hansom, Thomas 374
Harber, Jennifer . 368
Hargrove, Bette . 381
Harpel, Henry ... 350
Harrington, Donna 381
Harris, Brenda .. 381
Harris, Harriet ... 381
Harris, Judith 368
Harris, Mary 363
Harris, Ruth 381
Harris, Teresa 381
Harris, Thomas .. 363
Harris, Yvonne .. 359
Harrison, Donna . 374
Harter, Jacklyn .. 368
Harter, Sandra ... 381
Hartline, Robert . 381
Hartsfield, Phyllis 368
Harty, Linda 368
Harris, Susan 368
Hatch, Joseph ... 354
Hatcher, Lynda .. 363
Haun, Betty 368
Hawkins, Irma ... 363
Hawks, Robert .. 350
Hay, Janet 359
Hay, Kathy 359
Hayes, Lester 381
Hayes, Robert ... 351
Haynes, Janie ... 381
Haynes, Melinda . 368
Haynes, Rex 359
Hays, Sam 368
Hazen, Cathy 368
Head, William 359
Heffernan, Jane . 363
Heilich, Roger ... 381
Heimansohn, Jeanette 368
Hendricks, Janice 359
Hendrix, Nolen .. 359
Heneisen, Jack .. 381
Hensley, Joyce .. 368
Henson, Vicki 368
Hepburn, James . 351
Hepler, Ronnie .. 354
Herbert, Teri 381
Herman, Marilyn 374
Hester, Carol 381
Hetzler, Robert .. 354
Hetzler, William . 354
Hewett, Carolyn . 374
Heywood, Charlene 363
Hickey, Michael .. 381
Higgins, Linda ... 381
Higgins, Melinda 381
Higgs, Joyce 381
Hill, Barbara 359
Hill, Charles 368
Hill, Deborah 368
Hipps, Stephen .. 381
Hinson, Dennis .. 374
Hix, Glynda 381
Hobart, Jon 349
Hodges, Edward . 368
Hogue, Judy 363
Holamon, Troy .. 381
Holeman, Theopolis 351
Holland, Nancy .. 368
Holland, Ruth 368
Holley, Ruby 381
Holliday, Charles 359
Holloway, Fred .. 381
Holloway, June .. 368
Holly, Linda 368
Holman, Carol ... 363
Honeycutt, Michael 374
Hood, Gary 382
Hood, Roberta .. 382
Hooker, Kathryn . 382
Hoover, Ginger .. 368
Hope, Alice 368
Hopper, Judy ... 363
Hopper, Patricia . 368
Horne, Linda 382
Hornyak, Jon 382
Horton, Brenda .. 363
Horton, Marvin .. 368
Hosey, Brenda .. 382
Hossel, Holly 368
Houston, Glenda 369
Howard, Larry ... 354
Howell, Barbara .. 382
Hrymak, Mary .. 369
Huddleston, Sandra 382
Hudson, Diane .. 369
Hudson, Jacqueline 382
Hudson, Marsh .. 374
Hudson, Joseph .. 351
Huey, Patsye 363
Huffman, Janice . 363
Hughes, Brenda . 382
Hughes, Lauren . 363
Hughes, Marilyn . 369
Hughes, Ronald . 375
Hughes, Sherry .. 382
Hulett, Marion .. 382
Hulme, Jan 369
Hulme, Joyce 382
Hults, John 359
Hunt, Charles 382
Hunter, Dale 382
Hurst, Dianna 363
Hurt, Patsy 382
Huskey, Alta 363
Hutkin, Anne 382
Hutton, Lydia 369
Hysmith, Martha . 363
Hysmith, Mary ... 363

I

Itzig, Jerry 354

J

Jackson, Betty .. 369
Jackson, Edward 359
Jackson, Larry ... 354
Jackson, Mary Ann 382
Jackson, Richard . 382
Jackson, William . 350
Jacomino, Theresa 382
Jaggard, Stephen 359
Jamieson, Barbara 369
Jarrell, Linda 382
Jarvis, Jerri 369
Jenkins, Robert .. 382
Jennings, Debra . 382
Jennings, Ronald 359
Jerden, Terry 369
Jeter, Sandra 382
Jewel, Gary 359
Johnson, Connie . 382
Johnson, David .. 382
Johnson, Barbara 363
Johnson, Betty .. 375
Johnson, David .. 349
Johnson, Eric 350
Johnson, George 359
Johnson, Joan .. 369
Johnson, Linda .. 364
Johnson, Michael 348
Johnson, Teresa . 369
Johnston, Glenda 364
Jones, Bobby 350
Jones, Ellen 369
Jones, Penny 369
Jones, Sandra ... 375
Jones, Thomas .. 351
Jordan, Emily 375
Joyner, Joyce ... 359
Jumper, Harold .. 359

K

Kaiser, John 354
Kaplan, David ... 351
Kaplan, William . 354
Karnes, Betty 375
Karraker, Kenneth 348
Kee, Linda 369
Keith, Lenora 354
Kellar, Dixie 369
Kellett, Donald .. 359
Kelly, Cheryl 369
Kelso, Mary 364
Kelso, Pamela ... 382
Kennon, Linda ... 359
Kenny, Lucy 369
Kiely, Edward ... 359
Kilby, Margaret . 364
Kilpatrick, Sharon 359
King, George 359
Kinney, Jean 364
Kiperts, August .. 351
Kirk, Robert 375
Kirksey, Ted 359
Kisner, Tink 375
Klinger, Ronald .. 375
Knotek, Michael . 351
Knowlton, Ruth .. 369
Koch, Debbie 369
Kohl, Margaret .. 369
Koleas, Vicki 354
Kopp, Henry 350
Kornegay, Sidney 351
Koslowski, Frank 369
Krieger, Robert .. 354
Kudlowitz, Barry 375
Kulbeth, Raylene 369
Kurts, Mary 364

L

Labarreare, John . 355
LaManna, Kathy . 369
Lamb, Jack 382
Lammann, Stephen 375
Lancaster, Claudia 359
Lancaster, Lonnie 355
Landrum, Charlotte 375
Lane, Daniel 350
Lane, Judy 359
Larmer, John 359
Lashbrook, Margaret 369
Laskaris, Alex 351
Lasley, Howard .. 359
Laster, Jane 375
Laupence, Pamela 369
Lawson, Gerald ... 382
Lawson, Joseph .. 351
Lax, Ronald 383
Layman, Laura .. 375
Layton, Timothy . 351
LeDuke, Linda ... 369
Lazar, Martin 383
Lazure, Deborah . 383
Leake, Cornelia .. 383
Leasor, Jeni 383
Lee, Donna 369
Lee, Jane 383
Lee, Linda 383
Lee, Pamela 369
Leggett, Dorothy 369
Leggett, Garland 359
Lehman, Elliott .. 369
Leigh, George 375
Leigh, Marilyn .. 359
Lemonds, Wanda 348
Lenahan Kathleen 383
Lester, Susan 369
Levi, Mildred 355
Lewis, Charles ... 359
Lewis, Donald ... 375
Lewis, Robin 359
Lewis, Sandra ... 383
Lewis, Terri 383
Lifsey, Elizabeth . 359
Lindberg, John .. 383
Lindquist, Julia .. 359
Lindsey, Norma . 369
Little, Dale 359
Little, Jerry 375
Little, Rebecca ... 369
Lokey, Fred 355
Lollar, Martha ... 369
Long, Dennis 359
Long, Cynthia ... 383
Long, Dorothy .. 383
Loomis, Margaret 369
Looney, David .. 359
Lorick, Vickey ... 359
Lott, Mary 383
Lough, Gary 352
Love, Brenda 369
Love, Kerry 359
Love, Thomas 350
Lovelace, Linda .. 369
Loveless, Sharon . 383
Lovell, Linda 369
Low, Tuon 350
Lozier, Dale 375
Lowe, Diane 348
Lucas, Jerry 369
Luhrs, Chris 352
Lust, Barbara 383
Lynn, James 355
Lynn, Sam 383

M

McAfee, Maurine 364
McAfee, Sherry . 383
McAlexander, Wendell 352
McArthur, Leston 350
McBride, David .. 359
McClain, Jane ... 370
McClendon, John 355
McCommon, Linda 370
McCoy, Martha .. 375
McCoy, Norman . 359
McCrary, Virginia 383
McCrory, Robert . 383
McCullar, Betty .. 359
McDaniel, Eddie . 383
McDaniel, Douglas 359
McDaniel, Sharon 383
McDermott, Denise 370
McDermott, Mary 383
McDowell, Mary . 383
McDurmon, Vicki 383
McEwen, Jerry .. 364
McGeary, Barbara 375
McGuire, Beverly 383
McIntosh, Paul .. 360
McKeown, Karen 375
McKinney, William 375
McKnight, Rebecca 370
McLain, Eva 383
McLaughlin, Frank 352
McMahon, Patricia 370
McMahon, Sharon 360

McMillen, Bill 355
McPeake, Sandra 364
McQuiston, Janice 364
McTyier, Douglas 349
McVeigh, Hugh . 352
Mabry, Donna .. 383
Maddox, Nancy .. 383
Magel, Carol 369
Mallett, Norman . 355
Mallette, Beverly 369
Mallette, Mary .. 375
Malone, Judye .. 369
Maness, James .. 383
Maness, Sam 369
Manley, Michael . 383
Manley, Nancy ... 375
Manning, Charles 352
Manning, Sonja . 359
Marascuilo, Vincent 383
Marcum, Donald . 350
Markham, Linda . 383
Markham, Sandra 369
Marr, Marilyn 383
Marshall, Robert . 359
Martello, Toni ... 383
Martin, Charles .. 383
Martin, Donna .. 383
Martin, Edna 359
Martin, Mary 369
Martin, Sharon .. 383
Maslowski, Tommy 359
Mason, Bonnie .. 355
Mason, Brenda .. 383
Mason, Priscilla .. 383
Masserano, John 355
Matlock, Mary ... 369
Matlock, Susan .. 375
Matthews, Elizabeth 383
Matthews, George 383
Matthews, Larry . 359
Maxwell, Paul .. 359
May, Carolyn 370
May, Stephen 383
Mayes, Daniel ... 359
Mayo, Judy 359
Mays, Linda 370
Meanley, Jacob ... 360
Meek, Larry 375
Meeks, Susan 370
Melton, Joy 364
Merriam, Thomas 360
Merritt, Delores .. 364
Merritt, Linda 370
Merritt, Roger ... 350
Meservey, Kathleen 364
Metz, Barbara ... 364
Meyer, James ... 355
Meyers, Frank ... 349
Middlecoff, Richard 360
Middleton, Dennis 352
Migliaccio, Patricia 383
Milam, Donnell .. 375
Milam, Mary 383
Miller, Cherie 383
Miller, Deborah . 383
Miller, Don 360
Miller, Ginger ... 383
Miller, Jerry 355
Miller, June 375
Miller, Joseph .. 383
Miller, Kathryn .. 383
Miller, Marilyn .. 384
Miller, Mary 360
Miller, Michael .. 360
Miller, Phyllis 384
Miller, Sandra ... 370
Miller, Virginia .. 364
Milligan, Larry .. 360
Millrany, James . 360
Mims, Elizabeth . 364
Mingea, Michael . 384
Mink, Michael ... 355
Minton, Linda 384
Mitchell, Deborah 360
Mitchell, Jerry .. 360
Mitchell, Mary .. 370
Mizell, Janice 370
Mock, Sharon 384
Mohundro, John . 370
Monaghan, John 384
Moody, Suzanne . 384
Moore, Candice . 370
Moore, Carolyn ... 370
Moore, Dean 384
Moore, Gayle 370
Moore, Jerry 384
Moore, John 355
Moore, Mary 360
Moore, Wayne .. 360
Moore, Sandra .. 384
Morgan, Allen ... 384
Morgan, Charles . 360
Morgan, Donna . 370
Morgan, Harrel .. 364
Morgan, James .. 384
Morris, Becky 370
Morris, Edmond .. 384
Morris, George .. 360
Morris, Keith 360
Morris, Kenneth . 384
Morris, Myrna .. 348
Morris, Pamela .. 370
Morris, Rosalyn .. 375
Morris, Sarah 370
Morris, Will 360
Morrison, Karen . 370
Morse, Linda 375
Mosca, Edward .. 360
Moskal, Debra .. 384
Moxley, Ernest .. 360
Muckenthaler, Margaret 384
Muir, Judy 370
Mulligan, Kathleen 384
Mullinax, Susan .. 370
Mullins, Robert .. 360
Mund, Frank 350
Murdock, Anthony 384
Murphy, Julia ... 384
Murrell, Michael .. 384

N

Nagoski, Nancy .. 384
Nail, Patsy 384
Nail, Sandra 376
Namowicz, Patrick 370
Nance, Ronald .. 384
Nathan, Carolyn . 384
Neal, Clark 384
Neel, Merilyn 384
Neel, Sherilyn ... 384
Nelms, Thelma .. 364
Nelson, Barbara . 355
Nelson, Janice .. 370
Nelson, Jimmy .. 360
Nevels, Dale 384
Newby, Mary ... 384
Newkirk, Sammy 352
Newman, James . 376
Newman, Mary .. 370
Newton, Martha . 376
Nichols, Joe 352
Nichols, Karen ... 370
Nichols, Marilyn . 384
Nicholson, Julia . 370
Nicholson, Margaret 364
Niemeyer, Nancy 370
Nilles, Phillip 370
Nipper, Virgil ... 360
Nobles, Alma 384
Noonan, Pat 384
Norris, Michael ... 376
Norris, Richard .. 355
Northcott, Donna 384
Northcutt, Archie 376
Norton, Anita 370
Norton, John 355
Norton, Virginia . 376
Norwood, Jerry . 384
Nowlin, Billy 360

O

O'Brien, Janice .. 370
Ogle, Judy 384
Oglesby, James . 360
Olive, Carol 376
Oliver, Sally 370
O'mell, Fred 384
O'Neal, Michael .. 360
Orem, Gary 360
Osborn, Judy 384
Osborn, Nella ... 370
Ostroski, Andrea 384
Overstreet, Deborah 384
Overstreet, Sandra 384
Owen, William ... 384
Owens, Barbara . 370
Owens, Edward .. 364
Owens, Gerald .. 370
Owens, James .. 376
Owens, Marica .. 370
Owensby, Delores 370
Oziransky, Michelle 370

P

Pagel, Louis 350
Paine, Allen 360
Palazola, Pam ... 384
Palmer, Linda 370
Palmer, Lynette .. 384
Palmertree, Dale . 376
Parish, Scotty 360
Parker, Cathy 384
Parker, Mary 384
Parker, Nick 384
Parker, Norma .. 364
Parker, Thomas .. 384
Parks, Donna 360
Parks, Dorothy .. 364
Parnell, Teresa ... 370
Parrish, Mary 370
Parrish, Robert .. 384
Parscale, Linda .. 384
Parsley, Dian 376
Parsons, Charles . 355
Parsons, Karen .. 360
Parsons, Lynn 384
Parschall, Jo 384
Pate, Danny 376
Patrick, Margaret 376
Patschke, Frank .. 360
Patterson, Amy .. 370
Patterson, James 350
Patterson, John .. 384
Patterson, Phyllis 370
Pattison, Warren . 350
Paullus, Margaret 384
Paxenos, Adrienne 370
Paylor, Larry 364
Payne, Brenda .. 364
Peeler, Jean 370
Pennington, Lonnie 349
Pennington, Robert 355
Penrose, Linda .. 385
Peppenhorst, Rodney 385
Pepper, James .. 370
Perkins, Lewis ... 355
Perry, Don 376
Perry, Sandra 370
Perry, Suzanne 370
Peterson, Bruce . 385
Peterson, Shirley 364
Phillips, Karen ... 364
Phillips, William . 385
Piasczyk, Henry . 360
Pick, Werner 360
Pickel, Ann 385
Pickering, David . 360
Piercey, Sara 385
Pierce, William .. 350
Pike, Barbara 370
Pilcher, John 370
Pinegar, Jan 385
Pique, Belinda ... 385
Pitner, Judith 385
Pitt, Jack 385
Poindexter, Betty 364
Poole, Frances ... 376
Porada, Theodore 364
Porch, David 355
Plunk, Kenneth .. 355
Poston, Joseph .. 360
Poston, Marnie .. 355
Powell, Patsy 385
Powell, Rosanne . 385
Powers, Clarence 376
Powell, Daniel ... 376
Pravetz, Matthew 364
Prescott, Allie ... 376
Prewitt, Frances . 385
Prewitt, Mary 370
Price, Janice 370
Prince, Barbara .. 370
Pritchett, Becky .. 360
Pritchett, Benny . 360
Proctor, Karen .. 370
Proctor, Linda ... 370
Prudhomme, Linda 385
Pruett, Kathy 385
Pund, Bettye 360

Q

Qualls, Clifton ... 350
Quandt, Judith .. 370
Quaranta, Flora . 385
Quast, Thomas .. 370
Quianthy, Mary .. 370
Quinley, Ferrell .. 355
Quinn, Larry 370
Quinn, Patricia .. 385
Quinn, Thomas .. 360

R

Radford, Peggy 385
Ragsdale, Janice . 370
Raiford, Donald . 355
Raines, Wade 352
Randle, Michael .. 355
Randolph, Kenneth 348
Rankin, John 350
Ratowe, Arlene .. 385
Ratowe, Lauren .. 370
Raulston, Pamela 370
Rawls, Barbara .. 371
Ray, Barbara A. . 371
Ray, Barbara J. .. 371
Reams, Ted 371
Rebich, Janice ... 385
Redden, Judith .. 371
Reding, Linda 385
Redman, Steve .. 371
Reed, Judy 385
Reed, Marsha 385
Reeves, James .. 360
Reeves, Linda 360
Reeves, Mary 360
Reginelli, Carol .. 356
Reid, Tommy 360
Reintjes, John ... 355
Reisa, Barbara ... 364
Reisman, Charles 385
Renn, Linda 385
Reymann, Susan . 385
Reynolds, Gayle . 385
Reynolds, Sara .. 364
Rhea, Danny 360

Rhea, John 360
Rhodes, Donna .. 385
Rhyne, Sarah 371
Rice, Susan 385
Rich, Marilyn 371
Rich, Rickey 361
Richmond, Obadiah 349
Rickman, Mike .. 385
Ridlehoover, Robert 350
Ridley, Sherry ... 385
Riley, Ronald 360
Robert, Stephen . 352
Roberts, Betty ... 376
Roberts, Grady .. 352
Robertson, Wayne 356
Robinson, Elsie .. 385
Robinson, Gale .. 385
Robinson, Kenneth 360
Robinson, Patrice 385
Robinson, Rene .. 385
Robison, Adron . 371
Rocker, Cheryl .. 364
Rodgers, Carole . 385
Rodgers, Daniel . 385
Rodgers, June ... 385
Rodgers, Milton . 360
Rogers, Jo 376
Rogers, Paul 349
Rooker, Janice ... 371
Rose, Linda 371
Rosebrough, Emma 364
Rosebrough, Helen 376
Rosemore, Martha 385
Rosen, Stephen .. 385
Rosenthai, Gail .. 376
Ross, Bill 371
Ross, Martha 364
Rotter, Richard .. 385
Rounsavall, Johnny 356
Rowland, Delaney 360
Rowland, Lloyd .. 385
Rubenstein, Philip 360
Rubiera, Magaly . 376
Rubin, Martin 376
Rugel, Laura 385
Rush, Patty 385
Russell, Charles .. 352
Russom, Janice .. 364
Rutherford, Jan . 365
Rutledge, Larry .. 350

S

Sabin, Dwight ... 360
Sain, Rita 365
Salter, Debbie ... 385
Sand, Gerald 360
Sanders, Donald . 385
Sanders, Paula .. 371
Sanders, Virginia 371
Sanford, Gerald .. 356
Santomero, Joseph 352
Sartin, Judy 371
Savage, Nancy .. 385
Sayle, Lucy 371
Scarbrough, Michael 385
Scarbrough, William 386
Scates, Daniel 376
Schingle, Barbara 386
Schipani, Joe 361
Schontemeyer, Karen 386
Schrader, Martha 386
Schriner, Frank .. 361
Schueler, Suzanne 386
Schumacher, Mason 356
Schutt, James 361
Scott, Jenece 356
Scott, Joseph 356
Seabaugh, Sally .. 371
Seago, Tim 371
Sealy, Jerry 386
Seaman, Sarah .. 376
Selman, Patricia . 371
Seward, Linda .. 371
Sexton, Frances . 386
Sexton, Michael .. 376
Sfortunato, Joanna 365
Shannon, Jack .. 386
Shassere, Kathy . 386
Sheehan, Patricia 376
Shelby, Robert ... 365
Shelton, Larry ... 361
Shelton, Sharon .. 371
Shibley, Amelia .. 386
Shirley, Charles . 352
Shirm, Donald .. 365
Shive, Susan 376
Shnaider, Veron . 371
Shorter, Susan ... 361
Shoup, George .. 361
Shuba, Richard .. 365
Shufelt, Elizabeth 386
Shumate, Harry .. 386
Shuminski, Judy . 386
Sidle, Bonnie 371
Siebert, James .. 356
Signaigo, Michael 352
Silber, Hinda 386
Silverblank, Gail . 386
Simonton, Joseph 361
Simpson, John .. 352
Simpson, Joseph 371
Sims, Linda 365
Sims, Robert 371
Sisk, John 386
Skaarer, Donna .. 365
Skidmore, Raymond 361
Sklan, Lisa 371
Slaton, Donna ... 348
Slayton, Janet ... 365
Smallwood, Kathryn 386
Smith, Brenda ... 376
Smith, Dale 371
Smith, Damra 361
Smith, David 361
Smith, Dennis 376
Smith, Dorothy .. 356
Smith, Elizabeth . 371
Smith, Ethel 365
Smith, George .. 386
Smith, Jay 371
Smith, Joe 352
Smith, Marshall .. 386
Smith, Martha ... 371
Smith, Mary 371
Smith, Michael .. 386
Smith, Morris 361
Smith, Patricia .. 361
Smith, Ralph 386
Smith, Robert 371
Smith, Sarah 365
Smith, Susan 386
Smith, Terry 352
Smythe, Danny .. 386
Snodgrass, Danny 386
Snyder, George .. 361
Snyder, Margaret 365
Snyder, Susie 386
Solomon, Steven 361
Sowards, Linda .. 376
Spain, Margaret . 361
Sparkman, Linda . 371
Spaulding, Phil .. 386
Speer, Cecil 386
Speed, Susan 386
Speer, Jean 376
Spence, Ted 352
Spera, Theresa .. 361
Spinola, Barbara . 371
Stafford, Melissa . 386
Stagg, William .. 386
Stamatis, William 356
Stamper, Thomas 349
Starks, Helen 386
Starling, Billy 350
Startup, Ernest ... 386
Stater, Georgia .. 365
Stell, Margaret .. 386
Steele, John 386
Steen, Sanford .. 356
Stein, Beverly ... 365
Stein, Robert 350
Stephens, Norman 361
Stepherson, Judy 386
Stepherson, Mary 371
Stevens, David .. 352
Stevens, Virginia 365
Steward, Billy ... 376
Stewart, Margaret 365
Stewart, Robert .. 386
Stockbridge, Robert 371
Stockwell, Barbara 371
Stogsdill, Cathy .. 386
Stokely, Susan .. 371
Stolarick, Robert . 386
Stone, Mary 361
Stopp, Carrie 371
Storey, Ina 365
Stovall, Helen ... 371
Stracener, Linda . 371
Street, James 386
Streich, Margaret 371
Strickland, Barbara 356
Stubbs, Linda 376
Styers, Nancy 386
Suber, James 386
Sudekum, William 361
Sullivan, Cynthia 371
Sullivan, David .. 376
Sullivan, Margaret 386
Sullivan, Patricia . 386
Summar, Bonita . 386
Suter, Ruthanna .. 836
Sutton, Michael .. 361
Sutton, Riki 386
Svoboda, Karen . 377
Swann, Gloria ... 386
Swoboda, Carl .. 361

T

Taggart, Richard . 365
Tamboli, Robert . 356
Tanner, Rubelyn . 371
Tatum, Linda 371
Tatum, Terry 386
Tavel, Jo 386
Taylor, Barbara .. 377
Taylor, Brenda .. 386
Taylor, Cheryl ... 365
Taylor, Jerri 386
Taylor, Kenneth .. 356
Taylor, Rhebon .. 361
Taylor, Robyn ... 371
Taylor, William .. 361
Teague, Donald . 361
Temkin, Michael . 386
Templeton, Gary 352
Templeton, Terry 352
Tenkhoff, Lynne . 386
Terhune, Linda .. 371
Thackston, Richard 361
Thaxton, Linda .. 386
Thom, Carlton .. 356
Thomas, Carol .. 371
Thomas, Emily .. 387
Thomas, Jan 371
Thomas, Rodney . 352
Thomas, Sally 387
Thomasson, James 377
Thompson, Linda 387
Thompson, Janice 371
Thompson, Patricia 365
Thompson, Samuel 387
Thorn, Elizabeth . 361
Thron, Elizabeth . 371
Thron, William .. 352
Thurmond, Teresa 377
Till, Glenn 387
Tiller, Joe 377
Tillilie, Donald 348
Tillman, John 387
Tims, Cera 365
Tingle, Paula 371
Tippen, Patricia .. 372
Tipps, John 361
Tipton, Donna ... 387
Todd, Jerry 361
Tooms, Eva 387
Tosh, Sandra 377
Trafford, Harriet . 387
Trimble, Peter ... 377
Trobaugh, Linda . 361
Trosko, Beverly . 361
Truebger, Harold 377
Trusler, Karen ... 372
Tubb, Gary 372
Turnage, Clude .. 356
Turner, Carole ... 387
Turner, Ginni 372
Turner, William .. 352
Tyler, Mary 372
Tyson, Susan 365

U

Ukpe, Michael .. 361
Umfress, Sandra . 377
Unger, Barbara .. 372
Underwood, James 361
Ungemah, Allen . 348
Urani, Paula 387
Uzmann, James .. 387

V

Vandergriff, Bill .. 387
Van Huss, Duane 377
Van Pelt, Sandra . 377
Varelman, Dian .. 377
Varner, Shari 372
Vick, Jimmy 352
Viel, Kathy 387
Von Hofe, Imogene 377
Von Nofe, Fred .. 348

W

Wade, Mary 372
Wadlington, Constance 387
Wadsworth, Mary 387
Wagner, Linda .. 387
Wagner, Nancy .. 387
Wahl, Patricia 361
Waldrup, Beverly 371
Walker, Darl 377
Walker, Gail 365
Walker, Harry ... 352
Walker, Kay 372
Walker, Mark 387
Walker, Sheila ... 372
Walker, Kathy ... 372
Walls, Sandra 365
Walter, Marcia .. 372
Walters, Danny .. 350
Walters, Becky .. 372
Walton, Carolyn . 365

Walton, Lela 365
Waltrip, Philip .. 361
Walton, Robie ... 361
Ward, John 361
Ward, Linda 371
Ware, Harold 361
Ware, Sally 377
Ware, William ... 377
Waring, Julianna 377
Warren, Betty ... 372
Warren, Rex 372
Wastridge, Clarence 387
Waters, Sybil 387
Watkins, James .. 377
Watkins, Linda .. 372
Watson, Clay 387
Watson, Leonard 361
Watson, Thomas . 372
Watts, Katherine . 372
Weatherall, Broadus 377
Weatherall, Lillian 387
Weaver, DeLores 377
Weaver, Pauline . 387
Webb, Patricia .. 387
Webb, William .. 350
Webby, Catherine 372
Weeks, Nancy ... 372
Weinrich, Leo 361
Welch, Carol 377
Welch, Eleanor .. 372
Welch, John 377
Welsh, Mary Agnes 387
Wendt, Jeffrey .. 361
Werner, Diana .. 387
Wertz, Janet 372
West, Bill 372
West, Carol 372
Whaley, Wanda . 387
Wheat, William .. 387
Whitaker, Andrew 372
Whitaker, James . 377
Whitaker, Jane .. 377
Whitaker, Victoria 361
White, Devrry ... 365
White, James 356
White, Katie 372
White, Rhenda .. 372
White, William .. 361
Whitehead, Jeannine 387
Whitely, Alice ... 387
Whitetree, Gregory 377
Whitefield, Gwendolyn 365
Whitfield, Mary .. 387
Whittemore, Lawrence 361
Wicker, Beverly 372
Wilbanks, Willard 387
Wilcheck, Susan . 387
Wilcox, Margaret 372
Wiley, Robert 361
Wilhite, McDonald 361
Wilhoit, Liane 387
Wilkerson, Susan 387
Wilkinson, Patricia 387
Wilkinson, Peggy 365
Williams, Dent .. 352
Williams, Gary .. 387
Williams, James .. 356
Williams, Jean .. 372
Williams, Joseph 352
Williams, Karen .. 372
Williams, Michael 377
Williams, Peggy . 387
Williams, Philip . 352
Williams, Ruth .. 377
Williams, Steve .. 361
Williams, Sue 387
Willams, Wanda . 372
Willingham, Dale 365
Willis, Danny 356
Willis, John 387
Wilson, Anita 387
Wilson, Cynthia .. 387
Wilson, Jacqueline 372
Wilson, Mona ... 365
Wilson, Varnam . 352
Wiltse, Sandra ... 372
Winkler, Malissa . 372
Winn, Constance 387
Winnard, Debbie 372
Winslow, Sandra 372
Winston, Eric 356
Winchester, John 356
Witt, Steve 350
Witty, Sarah 372
Wolf, Carolyn ... 372
Wolfe, Teresa 372
Woodard, Thomas 361
Wolff, Christine . 361
Wooldridge, James 352
Worlds, Emily ... 387
Wright, Hilma ... 387
Wright, Joseph .. 350
Wu, Terry 387
Wyatt, Sherry 372
Wylie, William .. 356
Wymer, Dian 387
Wynne, Marilyn . 365
Wysochansky, William 377

Y

Yager, Michael .. 387
Yancey, Fred 365
Yarbrough, Elizabeth 365
Yarbrough, Steven 352
Yarbrough, Susan 365
Young, Donna .. 387
Youngblood, Pam 372
Youngblood, Robert 361

Z

Zawila, Cynthia . 372
Zelinski, Deborah 387
Zoccola, Charlotte 372
Zoccola, Linda ... 361
Zorg, Elizabeth .. 377
Zunt, Nancy 372

Subject Index

A

ACADEMICS 22
ACTIVITIES 196
Administration 26
ATHLETICS 150

B

Bands 235
Baseball 180
Basketball 162
BEAUTY REVUE 74
Business College 62

C

CAMPUS, LIFE 88
Cheerleaders 212
Choral groups 242
CLASSES 346
Clubs 248
Colleges 46
Contents 21

D

DeSoto 220

E

Education College 68
Engineering College 58

F

Fine Arts 230
Football 152
Forensics 238
Fraternities 313
Fraternity Sweethearts 342

G

Golf 184
Governing Bodies 34
Graduate College 48
Greeks 282
Greek Goddess 137
Gymnastics 176

H

Homecoming Queen 211
Honoraries 271

I

IFC 38
Index 399
Intramurals 186

L

Law College 50

M

Military 230
Mr. and Miss MSU 199

O

ORGANIZATIONS 246

P

Panhellenic 39
Personalities 198
Photo Lab 226
PIO 225
Plays 239
Professionals 259
Publications 216

R

Religious 265
Religious Council 41
Residence Halls 42

S

Senior Credits 388
SGA 35
Sororities 283
Spring Sports 175
Statesman 224

T

Tennis 182
Tigerettes 214
Tiger Rag 217
Track 178

U

UCPB 40

W

Who's Who 200
WTGR Campus Radio 228

The significance of this book can only be measured by the sacrifices that were made.